NURSING TIMES

Cow & Gate extend their warmest congratulations to Mr. & Mrs. Bewley of Harlow, Essex, on their delightful family. These ten lovely children were all fed on Cow & Gate!

We are proud of the confidence the Medical and Nursing professions have in our products. The Cow & Gate scientific staff is always at your service. Please address your enquiries and requests for literature to:—

The Medical & Research Department,
Cow & Gate Ltd., Guildford, Surrey.

6081

28 APRIL 1961

Case Study Competitions

ICN Congress News

Tetanus: Prizewinning Case Study

Books and Libraries in Nurse Training

Kardex in a Psychiatric Hospital

CSSD—Starting in a Small Way

New Infirmary, Royal Hospital, Chelsea

Daisy C. Bridges

Candidates' Policies, Private Nurses Section RCN

College Council Meeting

6D WEEKLY Registered as a Newspaper

VOLUME 57 No. 17

Official Journal of the Royal College of Nursing

'Here's why I specify IRISH LINEN'...

'It's hygienic by *nature*, it's stronger and more absorbent, it wears like no other fabric I know!

Certainly I specify pure Irish Linen for use all through the hospital—there isn't a fabric to match it!'

ISSUED BY THE IRISH LINEN GUILD ON BEHALF OF THE LINEN INDUSTRY OF NORTHERN IRELAND

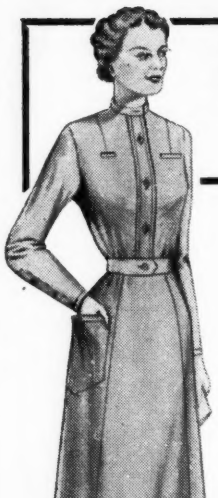

Smartly-styled, serviceable

Nurses Washing Dresses

Selected at random from the wide Garrould range of Nurses Washing Dresses. The "Preston" is well cut and finely tailored with lined or unlined bodice. It is available in a variety of Sanforized materials and in all ready-to-wear standard fittings as below.

STOCK SIZES

	Wm's			O.S.		X.O.S.
BUST	34	34	36	38	40	42	44
LENGTH	44	46	46	46	46	46	46

	Wm's		O.S.		X.O.S.	
	S/S	L/S	S/S	L/S	S/S	L/S
WHITE WEFT REGATTA	46/6	48/6	49/3	51/6	52/3	54/6
COLOURED WEFT REGATTA OR NURSE CLOTH	52/3	54/9	55/6	58/-	58/6	61/3

Postage and packing extra

The above prices are for unlined garments. The prices for lined given on request. Patterns of materials sent post free.

Garrould's

FAMOUS FOR OVER A 100 YEARS

150-162, Edgware Road, London, W.2. *Tel.: PADdington* 100

Nursing Times Reprints

of important articles which are still available:

DIVINE HEALING (A series of Articles devoted to the Spiritual aspects of Health and Healing) .. 1s. 6d. By post 1s. 8d.

By MARJORIE HELLIER, L.G.S.M.

The Art of 'SAYING A FEW WORDS'—(Some Notes on Public Speaking for Beginners) .. .. 2s. 3d. By post 2s. 6d.

MEETING AND SPEAKING .. 2s. 3d. By post 2s. 7d.

By A. DOROTHY MAYO

PRINCIPLES OF COMMITTEE WORK — (A Series of Seven Articles on Committee procedure) 9d. By post 11d.

By CICELY SAUNDERS, M.A., M.B., B.S., S.R.N.

CARE OF THE DYING .. 2s. 0d. By post 2s. 2d.

By DOREEN WEDDELL, S.R.N., S.C.M.

PSYCHOLOGY APPLIED TO NURSING (Series of Notes for Tutors and Others) .. .. 2s. 3d. By post 2s. 7d.

NURSING EMOTIONALLY DISTURBED PATIENTS .. 2s. 3d. By post 2s. 7d.

All the above reprints may be obtained from the Manager of the "Nursing Times," Macmillan and Co., St. Martin's Street, London, W.C.2.

OFFICIAL ANNOUNCEMENTS

WORLD HEALTH ORGANIZATION FELLOWSHIPS

A small number of fellowships for study ...ad will be awarded in 1962 by the World ...lth Organization to Registered Medical ...titioners, Dental Practitioners, State ...gistered Nurses or other professional person... ...ngaged in the health services, medical ...ation or medical research in the U.K.

The Fellowships will normally be of a ... months duration.

Applicants should be of at least five years ...ding in their profession and of sufficient ...erience in their field of study to be able ...sess critically the value of experience ...ned and to utilise it for the benefit of the ...lth services of the U.K. They will be ...ected to continue in the health services of ...U.K. for at least three years after holding ...llowship.

Applications, giving full particulars of ...lifications, experience, proposed programme ...duration of study, and accompanied by ...names of two referees, should be sent—

(a) **By those resident in Scotland** to the ...retary, Department of Health for Scotland, ...t Andrew's House, Edinburgh, 1.

(b) **By those resident in Northern Ireland** ...the Secretary, Ministry of Health and Local ...ernment, Stormont, Belfast, and

(c) **By others** to the Secretary, Ministry ...Health, Savile Row, London, W.1.

Envelopes should be marked "World Health ...anization Fellowships".

Applications must be received on or before ... May, 1961. (2602)

OSWESTRY NURSES' LEAGUE

...is intended to form an association of ...e Registered Nurses who have gained ...Orthopaedic Nursing Certificate at the ...t Jones and Agnes Hunt Orthopaedic ...pital.

...ould any who have not received intima... ...other than this, please write to the ...cipal Tutor. (2660)

OCCUPATIONAL HEALTH NURSING

...e Ministry of Labour is offering to State ...gistered Nurses whose names appear on the ...neral Part of the Register, a limited number ...scholarships for training as **Occupational ...lth Nurses.** The scholarships are tenable ...the six months' training course at the ...al College of Nursing, London, commenc... ...in September, 1961, and will be awarded ...selection according to experience and suit...ity. Nurses already in industry, as well ...those not yet so employed, are eligible to ...

...e Ministry will reimburse the travelling ...nses of candidates called for the interview ...h is held in London. Training and ...mination fees of accepted candidates will ...et, together with an allowance towards ...tenance during the course. Dependants' ...ll allowances will be granted in certain ...umstances to students with family res...ibilities.

...plicants must have attained the age of ...ars and be willing to engage in Occupa...al Health Nursing employment for a ...imum of two years after qualifying. Nor...y, candidates will be required to have ...at least one year's hospital experience ...Staff Nurse, but those who trained at a ...age will be considered even though they ...not have had the requisite hospital ...rience.

...the completion of the course, successful ...didates will qualify for the Occupational ...th Nursing Certificate of the Royal ...ege of Nursing.

...application form and an explanatory ...et may be obtained from the Ministry of ...our (E.12), Almack House, 26-28 King ...et, London, S.W.1.

...e closing date for the receipt of com...ed applications is 12th May, 1961. (x2433)

...ZE GIVING AND REUNIONS

KING GEORGE HOSPITAL ILFORD, ESSEX

...ards Prizegiving and Reunion, and open...g of the new extension to the Teaching ...rtment will take place on Tuesday, ... May, at 2.30 p.m., preceded by a ...ice in the Chapel at 2 p.m.

...past members of the staff are cordially ...ted to be present, and are asked to write ...Matron by the 5th May. (2671)

SPRINGFIELD HOSPITAL TOOTING, S.W.17

...ses' Prizegiving. Presentation of badges, ..., etc., followed by an address by Mr. ... Hughes-Young, M.C., M.P., will take ...e at the hospital at 3 p.m. on 19th May,

... past students are welcome. Accom...ation for night available. Tickets may be ...ained from Group Secretary. (2701)

CITY GENERAL HOSPITAL SHEFFIELD, 5 Trained Nurses' League

...nion, Saturday, 27th May, commencing ... a service in the Hospital Chapel at ... p.m.

...ernoon tea at 4 p.m. All past members ...e staff welcome.

...S.V.P. to Matron. (2737)

THE ROYAL COLLEGE OF NURSING

EDUCATION DIVISION

Post-certificate training is available as follows to nurses wishing to acquire additional professional qualifications for promotion to senior appointments or to prepare for work in other branches of nursing: **Hospital**—Nursing Administrators: Sister Tutors (University of London, Diploma); Ward Sisters. **Public Health**—Nursing Administrators; Tutors; Health Visitors; Occupational Health Nurses.

These courses are open to general trained nurses only, except the courses for Hospital Administrators and Ward Sisters, for which the single qualification R.M.N. or R.N.M.D. is also acceptable.

Evening classes for Part I, Diploma in Nursing (University of London).

Refresher courses are also arranged in London, and in Birmingham at the Royal College of Nursing, 162 Hagley Road, Birmingham.

Enquire from the Director in the Education Department, Royal College of Nursing, 1a Henrietta Place, Cavendish Square, W.1. (22)

THE ROYAL COLLEGE OF NURSING SCOTTISH BOARD

FULL-TIME COURSES

Nursing Administration (Hospital) Course—One Academic Year, September, 1961-June, 1962.

Clinical Instructors—Six months, September, 1961-March, 1962.

Ward and Departmental Administration for Sisters/Charge Nurses of Wards/Theatres/Departments in all types of hospital—Three months, September-December, 1961.

REFRESHER COURSES

Ward and Departmental Sisters—10th-14th April.

Health Visitors—24th-28th April.

Occupational Health Nurses—8th-12th May.

All enquiries to Education Officer, 44 Heriot Row, Edinburgh, 3. (28)

KING EDWARD'S HOSPITAL FUND NURSING RECRUITMENT SERVICE

Prospective **Student Nurses** and **Pupil Nurses** may obtain information on nursing as a career from

NURSING RECRUITMENT SERVICE
21 CAVENDISH SQUARE, LONDON, W.1
(Tel.: LANgham 4362)

Inquiries welcomed by the Secretary. Individual advice (including, if desired, help in the choice of a Training School) given by trained nurses. (4)

QUEEN'S INSTITUTE OF DISTRICT NURSING SCOTTISH BRANCH

DISTRICT NURSE TUTOR COURSE

Applications are invited from Queen's Nursing Sisters for the above course for which a scholarship of £450 will be granted by the Scottish Council of the Institute. The course, non-resident, is organised by the Royal College of Nursing and is held in London. It covers an academic year and begins in September, 1961.

Further particulars on application from the Superintendent, 26 Castle Terrace, Edinburgh, 1. (2719)

NOTTINGHAM CITY COUNCIL NOTTINGHAMSHIRE COUNTY COUNCIL

JOINT COURSE FOR TRAINING HEALTH VISITORS

Applications are invited from State Registered Nurses who wish to train as Health Visitors. Applicants must possess Part I of the Certificate of the Central Midwives' Board.

This course will be held at the Adult Education Centre of the University of Nottingham from October, 1961- July, 1962.

Bursaries at the rate of £525 per annum, for the duration of the course, will be awarded to suitable applicants by the Nottingham City Council or the Nottinghamshire County Council, on condition they serve the awarding authority for a period of two years on completion of the course. Tuition fees and an allowance for travelling and laundry will be paid in addition. Applicants are asked to state the authority to which they wish to apply for a bursary.

Salary, after qualification, will be in accordance with the Whitley Council Scale for Health Visitors.

Application forms and other particulars may be obtained from Miss D. T. Hogg, Tutor to the Course, at the Adult Education Centre, 14 Shakespeare Street, Nottingham. (2588)

CITY OF BRADFORD

STUDENT HEALTH VISITORS

Applications invited from State Registered Nurses with at least Part I Central Midwives' Board Certificate, to train as **Health Visitors** on nine months' course commencing at Institute of Technology, Bradford, October, 1961. Employment available for selected candidates prior to Course. Three-quarters of a Health Visitor's minimum salary, and travelling expenses on practical work, tuition and first examination fees paid. Furnished accommodation available. Successful candidates must pass a medical examination and undertake, if required, to serve the Authority for a period of two years, after qualification.

Further particulars and application forms from the Tutor, Health Visitors Training Course, 26 Edmund Street, Bradford, 5.

HENRY PATTEN,
Town Clerk.
(x802)

STOCKPORT AND BUXTON HOSPITAL MANAGEMENT COMMITTEE

The **Annual Group Prizegiving Ceremony** will be held at the Stockport Town Hall, on Wednesday, the 3rd May, 1961, at 7.30 p.m.

Former students of hospitals in the Group are cordially invited, and those requiring over-night accommodation should write to the Matron of the hospital where they trained.

E. J. DURRANT,
Group Secretary.
(2746)

CUMBERLAND INFIRMARY CARLISLE

Annual Reunion of Nurses, Saturday, 13th May, 1961, at 2.45 p.m. in the Salkeld Hall.

Past members of the staff cordially invited.

R.S.V.P. to Matron. (2704)

MACCLESFIELD HOSPITAL MACCLESFIELD, CHESHIRE

The Annual Prizegiving and Reunion will be held at the West Park Branch of the Hospital on Friday, 12th May, 1961, at 3 p.m.

A cordial invitation is extended to all past members of the nursing staff. (2717)

BANSTEAD HOSPITAL BANSTEAD, SUTTON, SURREY

The **Nurses Annual Prizegiving** will be held at Banstead Hospital, on Wednesday, 10th May, 1961. Commencing at 3 p.m.

A cordial invitation is extended to all previous members of the nursing staff. (2758)

TRAINING AND LECTURE COURSES

CITY OF LIVERPOOL

Training Scheme for District Nurses (Block System)

Applications are invited from State Registered Nurses who wish to participate in the City Council's training scheme for Queen's Nurses. Selected applicants will be required to attend either:

(1) A four months' course for nurses who are State Registered Nurses only, commencing 9th May, 1961: or

(2) A three months' course for State Registered Nurses who are also Certified Midwives or qualified Health Visitors, commencing 24th May, 1961.

A block system of theoretical training is arranged. Upon completion of this training, students will be required to serve for a period of twelve months. All appointments are non-resident.

Application forms obtainable from the Medical Officer of Health, Hatton Garden, Liverpool, 3.

THOMAS ALKER,
Town Clerk.
(J.6752) (2507)

UNITED OXFORD HOSPITALS CHURCHILL HOSPITAL HEADINGTON, OXFORD

THEATRE STAFF NURSES

There are vacancies for trained Nurses to undertake six months' Post-graduate experience in a busy Theatre Unit.

Experience in all types of surgery available. Applications to Matron. (2330)

CLASSIFIED ADVERTISEMENTS INDEX

	Supplement page
Official Announcements	I
Prize Giving and Reunions	"
Training and Lecture Courses	"
Occupational Health Nursing Vacancies	III
Public Health Vacancies	IV
Hospital and other Nursing Vacancies (Including Regional Boards Announcements)	VI-LVII
Appointments Vacant	LVI
Midwifery	LVII
Situations Vacant	"
Shipping	"
Holiday Accommodation	"
For Sale	"
Personal	"
Miscellaneous	"

RATES: Displayed under any heading:
Per Single Col. inch 20s. (minimum charge 10s. 0d.)
Run on, set solid: 20 words for 7s. 6d.; each additional word 5d.

Box Numbers:—Replies to advertisements may be addressed to the Nursing Times Office the address being charged for as four words. The fee for receiving and forwarding replies is 1s. Advertisements should be sent to The Manager, Nursing Times, Macmillan and Co. Ltd., St. Martin's Street, London, W.C.2, by Tuesday for same week's issue.

Telephone: WHItehall 8831.

Telegrams: Publish Lesquare London (2 words)

QUEEN'S INSTITUTE OF DISTRICT NURSING

Applications are invited for the following vacancies:

COUNTY BOROUGH OF GRIMSBY (in membership with the Queen's Institute). Combined appointment of **Deputy Superintendent** for the Midwifery and Home Nursing Services. Candidates must be S.R.N., S.C.M., and preferably Queen's Nurses. Salary scale £788 x £31 (2) x £32 (2) to £914, according to previous experience. Furnished flat available, if required. A casual user car allowance will be paid and the Council assist with the purchase of a car, if necessary. Detailed applications, together with the names and addresses of two persons to whom reference may be made, should be sent to the Medical Officer of Health, 1 Bargate, Grimsby, not later than the 10th May, 1961.

ASSISTANT SUPERINTENDENTS

WESTMINSTER AND CHELSEA DISTRICT NURSING ASSOCIATION. Assistant Superintendent required August. Excellent experience in administration and training. Opportunity for successful candidate to obtain scholarship for course in Community Health Administration. Staff 30, including two Assistants. Car provided.

NURSES

CITY OF YORK DISTRICT NURSING SERVICE. District Nurses, male or female, required. Preference will be given to members of the Queen's Institute or State Registered Nurses willing to take this training. Whitley Council salaries payable. Application forms may be obtained from the Medical Officer of Health, 9 St. Leonard's Place, York, to whom completed applications should be returned as soon as possible.

Apply, unless otherwise stated, to the Deputy General Superintendent, 57 Lower Belgrave Street, London, S.W.1. (2814)

QUEEN'S INSTITUTE OF DISTRICT NURSING

DISTRICT NURSE TRAINING

Courses of approved training to qualify for the Queen's Roll and the National Certificate in District Nursing are available to State Registered Nurses on the General Register.

Further details may be obtained from the Education Officer, Q.I.D.N., 57 Lower Belgrave Street, London, S.W.1. (2815)

METROPOLITAN DISTRICT NURSING ASSOCIATION

(Central London)

Second Assistant Superintendent required for Training Home. H.V. Cert. essential. Good experience in administration and teaching. Cyclist or car driver an advantage.

For further details apply Superintendent, 18/20 Montague Street, London, W.C.1. (2816)

THE NATIONAL HOSPITAL QUEEN SQUARE, LONDON, W.C.1

(Medical Neurology and Brain Surgery)

ADVANCED NURSING EDUCATION

One year courses are open to Nurses on the General Register with good educational background.

Three months' full-time instruction in the School under the guidance of Sister Tutor assisted by a teaching staff of senior Neurologists and Neuro-Surgeons.

Eight months' clinical experience.

One month's holiday.

Certificate and Badge of the Hospital awarded to successful Students.

Staff Nurses' salary paid throughout the year.

This work has a special appeal to nurses interested in research and the humanitarian aspect of Nursing.

Apply, in writing, to

MATRON,
THE NATIONAL HOSPITAL
QUEEN SQUARE, LONDON, W.C.1 (2404)

GLOUCESTERSHIRE COUNTY COUNCIL

HEALTH VISITORS' TRAINING COURSE

Applications are invited from State Registered Nurses, holding Part I C.M.B. Certificate, to train as Health Visitors. The nine months' course, commencing in September, is held in Cheltenham, offering excellent facilities for urban and rural experience, and is arranged in conjunction with the North Gloucestershire Technical College. Selected candidates receive a salary of £516 per annum during training; less superannuation. In addition, travelling expenses incurred in practical training outside Cheltenham, and lecture fees, are paid and uniform is supplied.

Candidates accepted under this scheme are required to remain in the service of the Authority for one year after passing the examination of The Royal Society of Health. Salary in accordance with Whitley Council scale, viz., £688 per annum. Independent students are also accepted.

Forms of application and further details obtainable from the County Medical Officer of Health, Berkeley Chambers, Berkeley Street, Gloucester, returnable by the 6th May, 1961.

GUY H. DAVIS,
Clerk of the County Council.

Shire Hall,
Gloucester. (2447)

BROMPTON HOSPITAL LONDON, S.W.3

POST-GRADUATE INSTRUCTION IN THORACIC, including MAJOR CARDIAC SURGERY and ALL CHEST DISEASES

The courses include preparation for the British Tuberculosis Association Certificate (one year) and the Brompton Hospital Certificate.

There are vacancies now for:

STATE REGISTERED STAFF NURSES (Men and Women)
STATE ENROLLED ASSISTANT NURSES

There are also vacancies for:

WOMEN STUDENT NURSES

for the two years' course of the British Tuberculosis Association. Part I is taken at the Hospital's unit at Frimley, near Camberley. Part II is taken at Brompton Hospital, London, S.W.3.

There are occasional vacancies to be offered to suitable candidates for six months' experience in theatre work.

The 44 hour week is in force.

Whitley scale of salaries. Full information and copy brochure may be obtained from:

MATRON
BROMPTON HOSPITAL, LONDON, S.W.3

(x47)

YORKSHIRE

WEST RIDING COUNTY COUNCIL

STUDENT HEALTH VISITORS' TRAINING COURSE

There are increasing opportunities in the field of social medicine for persons with initiative, family interests and a desire to help others to attain a higher degree of health and happiness. Take your training this year with the West Riding County Council. Applicants must be State Registered Nurses holding Part I of the Central Midwives' Board Certificate. Training is at Leeds University for a period of nine months commencing October, 1961. A training allowance of approximately £43 per month, together with expenses and examination fees, is payable.

Selected applicants can be offered **immediate employment** to assist Health Visitors until the training course commences and, during such employment, will be paid at the rate of £525 per annum.

Application forms, together with details, may be obtained from the **County Medical Officer, County Hall, Wakefield, Yorkshire.**

(2805)

ROYAL NATIONAL THROAT, NOSE AND EAR HOSPITAL GRAY'S INN ROAD, W.C.1

and

GOLDEN SQUARE, W.1

Designated as a Teaching Hospital

One year's course for **Staff Nurses.** The hospital is connected with the Institute of Laryngology and Otology and offers a certificate in this specialty. The course includes experience in the wards and departments and a full curriculum of lectures from the medical staff. Trained nurses who have been six months in a recognised E.N.T. unit of any hospital may take the examination after six months at the Royal National Throat, Nose and Ear Hospital.

Examinations will be held three times a year in January, May and September. Staff Nurse's salary paid throughout the year.

Further particulars may be obtained from Matron at Gray's Inn Road. (97)

SURREY COUNTY COUNCIL

In membership with the Q.I.D.N.

DISTRICT TRAINING

Applications are invited from trained nurses to take the shortened course of training for the National Certificate as approved by the Ministry of Health. Whitley Council training allowance paid. The course of training is three months for those with S.R.N. and S.C.M. qualifications, and four months for S.R.N. only. Training is undertaken at Surbiton and Guildford and a block system of theoretical training is arranged.

For further details apply to the County Medical Officer, County Hall, Kingston-upon-Thames. (2824)

UNITED OXFORD HOSPITALS
RADCLIFFE INFIRMARY

Applications are invited for a six month course in the **Department of Anaesthetics.** Courses occur each month.
Applications should be sent to the Matron.

Post-graduate Training in Tuberculosis for the British Tuberculosis Association Certificate

A scheme of training for the above certificate has been arranged between the Osler Hospital, Headington, Oxford, and the Pepworth Sanatorium, Henley-on-Thames, Oxon; the six months being spent in each hospital. Training will be in accordance with the Whitley Council scale.
Details of the curriculum will be sent on application to the Matron, Radcliffe Infirmary, Oxford. Schools commence in May, September, November and January. (2072)

THE UNITED BIRMINGHAM HOSPITALS
BIRMINGHAM MATERNITY HOSPITAL
HOLLOWDAY STREET, BIRMINGHAM, 4
Midwife Teacher's Diploma

A course of instruction in preparation for the above will be arranged by the University of Birmingham in conjunction with the Birmingham Maternity Hospital, commencing October, 1961, if sufficient applications are received. Entrance examination will be held in May, 1961.
Full details obtainable from Matron, before 1st May, 1961. (2462)

THE UNITED OXFORD HOSPITALS
CHURCHILL HOSPITAL
HEADINGTON, OXFORD

PLASTIC SURGICAL NURSING COURSE
Six months course (theoretical and practical) in reparative and reconstructive surgery. Applications invited from **S.R.N.s** interested in this course. (10)

THE UNITED OXFORD HOSPITALS
CHURCHILL HOSPITAL
HEADINGTON, OXFORD

THORACIC SURGICAL NURSING COURSE
Six months course (theoretical and practical) in Thoracic Surgical Nursing.
Applications invited from **S.R.N.s** or **S.E.N.s** or **Nursing Auxiliaries** interested in this work. (16)

ST. GEORGE'S HOSPITAL, S.W.1

Applications are invited from State Registered Nurses to take twelve months' course in **Operating Theatre Technique** in May and November, 1961.
Full particulars may be obtained from the Matron. (2595)

THE UNITED OXFORD HOSPITALS
CHURCHILL HOSPITAL
HEADINGTON, OXFORD

RESPIRATORY PARALYSIS
The Churchill Hospital, which serves the Oxford Hospital Medical School, offers to State Registered Nurses a 12 months' course in the Theory and Practical Nursing of patients with all forms of Respiratory Paralysis. The course is continuous, vacancies occur at all times. Nurses may be resident or non-resident. Salary as laid down by the Nurses' and Midwives' Whitley Council for Staff Nurses.
Applications to the Matron. Tel.: Oxford 64411. (39)

CITY OF CARLISLE
APPOINTMENT OF STUDENT HEALTH VISITOR

A vacancy exists for a **Student Health Visitor.** Remuneration during training period will be calculated at three-quarters of the minimum salary for the time being of a Health Visitor.
Further particulars and forms of application from the Medical Officer of Health, 22 Spencer Street, Carlisle. (2791)

ST. MARY'S HOSPITAL
WESTERN OPHTHALMIC HOSPITAL
MARYLEBONE ROAD, N.W.1
Post-graduate Education for Ophthalmic Nursing Diploma

One-year courses are open to Nurses on the General Register, with good education. Courses given, candidates prepared for Hospital and Diploma examinations. Certificate and badge of the hospital awarded to successful students. Whitley Council scale of salaries.
Apply, with full particulars, to Matron. (x2362)

KENT COUNTY COUNCIL
Scheme of Assisted Training for Student Health Visitors

Student Health Visitors required for training course commencing October, 1961. Applicants must be S.R.N. possessing Part I certificate of the Central Midwives' Board. Salary during training 75 per cent. minimum health visitors' salary. Loan of £45 to cover tuition and examination fees.
Students will be required, when qualified, to work for a minimum period of one year as Health Visitors in Kent at salaries in accordance with Whitley Council recommendations. The theoretical training will be for one academic year at the Battersea College of Technology, and practical training in Kent.
Full particulars and application forms from the County Medical Officer, County Hall, Maidstone, to be returned by not later than 1st May, 1961. (2713)

MOORFIELDS EYE HOSPITAL
CITY ROAD, LONDON, E.C.1

STATE REGISTERED NURSES accepted for one year's post-graduate training for the

MOORFIELDS CERTIFICATE AND MEDAL

and for the

DIPLOMA OF THE OPHTHALMIC NURSING BOARD

Block system of education.

STUDENT NURSES accepted for three years' associated training with one of the following hospitals:

Guy's Hospital.
Hackney Hospital.
Hammersmith Hospital.
Kent and Canterbury Hospital, Canterbury.
United Hospitals, Sheffield.
King Edward VII Hospital, Windsor.

Candidates should be 18 years of age and have attained a good standard of education. Preliminary Training School and Block system in force.

Candidates also accepted at 17 years of age as **OPHTHALMIC TRAINEES** to continue, on attaining the age of 18, with associated training for a further three years. Such candidates are eligible for the Moorfields Certificate and Medal, also for the Diploma of Ophthalmic Nursing Board.

Apply Miss M. B. MacKellar, Matron (x2716)

ST. JOHN'S HOSPITAL FOR DISEASES OF THE SKIN

Post-graduate Teaching Hospital in Dermatology

In-patient Department:
HOMERTON GROVE, HACKNEY, E.9

Applications are invited from male and female State Registered Nurses to do Post-graduate Course in dermatological nursing. Experience given in Wards, Theatre and Out-patient Clinics. Lectures given by Consultant staff. Certificate given. Part-time **Staff Nurses** also required.

Applications to Matron. (15)

COUNTY BOROUGH OF BLACKBURN

APPOINTMENT OF STUDENT HEALTH VISITORS

Applications invited from State Registered Nurses holding the first part of the Certificate of the Central Midwives' Board, for appointment as **Student Health Visitors.** Training will commence in September, 1961.

Salary whilst attending the course will be 75 per cent. of that paid to qualified Health Visitors, plus travelling expenses, examination fees and books in connection with the course.

Appointment subject to medical examination. Successful candidates may be required to accept appointment as Health Visitor with this Authority for a period of two years. Five-day week in operation.

Applications, giving full details as to age, previous appointments and training, with names of two referees, to the Medical Officer of Health, Public Health Department, Victoria Street, Blackburn. (2686)

RUSH GREEN HOSPITAL, ROMFORD, ESSEX

POST-GRADUATE POLIOMYELITIS COURSE

This hospital is a major centre for bulbar and respiratory poliomyelitis and gives a two months' comprehensive course for State Registered Nurses, Registered Fever Nurses and Registered Sick Children's Nurses.

Practical experience is given in the unit which is equipped with the latest apparatus for positive and negative pressure respiration. Lectures are given covering the specialised care of these patients and equipment.

A limited number of nurses can be accepted monthly for each course and a certificate is given on its completion.

Resident or non-resident posts. Male non-resident only. Salary and conditions of service as for Staff Nurses.

Please apply to Matron. (2672)

BUCKINGHAMSHIRE COUNTY COUNCIL

STUDENT HEALTH VISITORS

Applications are invited for health visitor training under the Council's Assisted Training Scheme for courses commencing in September, 1961. Applicants must be S.R.N. possessing Part I Certificate of the Central Midwives' Board.

Training is provided at approved centres and grant is made to students at the rate of three-quarters of the minimum of the Whitley Council's salary scale for Health Visitors. Tuition and examination fees are paid, including travelling expenses incurred in attending approved observation visits and practical work.

On successful completion of examinations, applicants will be required to undertake full-time work in the County for a period of 12 months.

Further particulars and forms of application are obtainable from the County Medical Officer, County Offices, Aylesbury, to whom they should be returned as early as possible. (2446)

LINDSEY COUNTY COUNCIL

The Lindsey County Council are prepared to grant bursaries to a certain number of selected students who are desirous of taking a course lasting approximately nine months, for the training of Health Visitors.

A bursary at the rate of £516 per annum will be granted to selected applicants who must be State Registered Nurses holding the Certificate of the Central Midwives' Board, or, under the new regulations of the Board, the Part I Certificate. The course fees, and if the candidate is successful in passing the examination, the examination fees, will be paid by the County Council. A uniform allowance of £15 and actual expenses incurred by a student in travelling for the purposes of the course also paid by County Council. In return, students must give an undertaking that, if required, they will serve the County Council as a Health Visitor for two years after qualifying.

Persons interested should communicate with the undersigned from whom further particulars can be obtained.

C. D. CORMAC,
County Medical Officer.

County Offices,
Lincoln. (2755)

PLEASE MENTION "NURSING TIMES"
WHEN ANSWERING ITS ADVERTISEMENTS

BRISTOL ROYAL HOSPITAL

A Theatre Course of one year's duration is in operation at the above hospital. Applications are invited from trained **Nurses,** preferably with some theatre experience. The next vacancies will occur on the 3rd July, the 18th September and the 18th December, 1961.

Applications should be submitted to the Matron, Bristol Royal Hospital, Royal Infirmary Branch, Bristol, 2, from whom further particulars may be obtained. (2710)

WILTSHIRE COUNTY COUNCIL
Training of Health Visitors

Applications are invited for training, for one academic year, at the Battersea College of Technology commencing in October, 1961, and January, 1962. Candidates must be S.R.N. and S.C.M. (or Part I Certificate). Two years' service required, exclusive of training. The Council pays the tuition fees, uniform allowance of £12 per annum, grant of £5 for text-books, and during training a grant equalling three-quarters of the minimum of the Health Visitors' Whitley Council salary scale, afterwards the Whitley scale.

Forms and additional particulars obtainable from the Clerk of the County Council, County Hall, Trowbridge. (2562)

OCCUPATIONAL HEALTH NURSING VACANCIES

Nurses in alll branches of Occupational Health Nursing will find the **"Journal for Industrial Nurses"** valuable and interesting. Published by the "Nursing Times", Macmillan and Co. Ltd., St. Martin's Street, London, W.C.2, price 4/6d.; annual subscription 24/-. Free specimen copy sent on application to the Manager, stating post held. (53)

S.R.N. (female) required to work in Medical Department of large Paper Manufacturing Company. She would be required to work on a shift rota. Royal College of Nursing recommended salary scale and conditions of service. Furnished flat available.

Applications, in writing, should be addressed to: Nursing Superintendent, Albert E. Reed & Company Limited, Medical Department, Larkfield, Nr. Maidstone, Kent. (2584)

T. WALL & SONS (ICE CREAM) LIMITED
GLOUCESTER
ASSISTANT-SISTER-IN-CHARGE

Applications are invited from State Registered Nurses for the post of **Assistant-Sister-in-Charge** of the Health Centre at the above Ice Cream factory. Candidates must have good general nursing experience and either possess the Occupational Health Nursing Certificate or have wide Occupational Health Nursing experience, preferably in the food industry.

The successful candidate will be responsible to the Sister-in-Charge and will be required to do shift duties during peak periods of production. There are excellent opportunities and scope for nurses interested in the food industry. In addition to the general health supervision of all employees on the site, the health team is responsible for the care of all employees in the Western Region which includes salesmen, van boys, sales representatives, depot personnel, etc.

Good working conditions in ultra-modern surroundings. Uniform and laundry provided. F.S.S.N.

Applications, giving details of age, qualifications and experience, should be made immediately to the Principal Nursing Adviser, Unilever Limited, Unilever House, London, E.C.4. (2561)

S.R.N. (female), with Occupational Health Certificate, required to take charge of a Branch Surgery in a large Paper Manufacturing Company at Aylesford. Royal College of Nursing recommended salary scale and conditions of service. Furnished flat will be available.

Applications, in writing, should be addressed to: Nursing Superintendent, Albert E. Reed & Company Limited, Medical Department, Larkfield, Nr. Maidstone, Kent. (2583)

IMPERIAL CHEMICAL INDUSTRIES LIMITED
PAINTS DIVISION
SLOUGH, BUCKS.

There is a vacancy in the Medical Department for a **Nursing Sister** to work on a two-shift system (no night work). The Department consists of a Medical Officer and four Nurses.

Applicants should have a good standard of education and an agreeable disposition, and good general nursing experience which includes casualty work in industry or in hospital. An Occupational Health Certificate is an advantage. The Company operates a pension fund and profit-sharing scheme.

Please apply to the Staff Officer (Women), Imperial Chemical Industries Limited, Paints Division, Wexham Road, Slough, Bucks. (2733)

Well-known food manufacturing firm requires **S.R.N., S.C.M.** for work in northern counties. Age not over 30 years. Five-day week. Superannuation scheme in force.

Write Box No. 2826, Nursing Times, St. Martin's Street, London, W.C.2. (2826)

S.R.N. required for Works' First-Aid Department as **Sister in sole charge.** This is a new department in a large organisation. Five-day week. Excellent pay and conditions.

Please write, stating experience and other relevant particulars, to Personnel Manager, Harrison & Sons Ltd., Hughenden Avenue, High Wycombe, Bucks. (2768)

BRITISH RAILWAYS
LONDON MIDLAND REGION
MEDICAL DEPARTMENT

VACANCY FOR FEMALE
STATE REGISTERED NURSE

as **Sister** in the Works Medical Service for the Locomotive Works, Crewe.

Forty-four hour week, giving day and night cover on shift basis.

Salary range £631-£750, with additional annual increment of £30 for holders of Occupational Nursing Certificate.

Membership of Superannuation Fund subject to medical examination.

Certain travel facilities.

Previous industrial experience or experience in the Casualty Department of a hospital desirable.

Applications, by 2nd May, to Regional Medical Officer, British Railways, London Midland Region, 66 Drummond Street, London, N.W.1. (2599)

Applications are invited from State Registered Nurses for the post of **Nursing Sister** in the Health Team in the Medical Department of Unilever House. Good general nursing experience essential. Occupational Health Nursing experience an advantage. Good salary based on R.C.N. scale and according to experience. Uniform and laundry provided. F.S.S.N.

Applications, giving details of age, qualifications and experience, should be sent to the Principal Nursing Adviser, Unilever Limited, Unilever House, Blackfriars, London, E.C.4. (2668)

PUBLIC HEALTH VACANCIES

WILTSHIRE COUNTY COUNCIL

Applications are invited for the following superannuable appointments, Whitley Council salaries.

DISTRICT NURSE MIDWIVES

Fonthill (near Salisbury)—Temporary unfurnished accommodation available.

Wanborough—Unfurnished house available.

DISTRICT MIDWIVES

Swindon—County Council flat available.

DISTRICT NURSE (S.R.N.)

Trowbridge.

HEALTH VISITOR

Swindon—Required for service in Chest Clinic at Swindon for prevention, care and after-care visits in the area served by the clinic.

Travelling allowances for use of own car, with loan facilities for obtaining car, or County Council car provided in connection with the above appointments. Grants given towards driving tuition.

Apply to Clerk of the Council, County Hall, Trowbridge. (2563)

COUNTY BOROUGH OF ST. HELENS
HEALTH DEPARTMENT

APPOINTMENT OF CLINIC NURSE

Applications are invited from State Registered Nurses for the appointment of a **Clinic Nurse** for duties in connection with Maternity and Child Welfare and Immunisation Clinics and such other duties as may be directed by the Medical Officer of Health.

Conditions of service and salary scales will be in accordance with the Nurses' and Midwives' Whitley Council.

The appointment will be subject to the provisions of the Local Government Superannuation Acts and the successful candidate will be required to pass a medical examination.

Candidates must, when making application, disclose, in writing, whether, to their knowledge, they are related to any member of the Council or to the holder of any senior office under the Council.

Canvassing in any form will be deemed a disqualification.

Applications, stating age, qualifications and experience, accompanied by copies of two recent testimonials, should be sent to the undersigned not later than 8th May, 1961.

G. O'BRIEN,
Medical Officer of Health.

Health Department,
Town Hall, St. Helens.
18th April, 1961. (2711)

COUNTY BOROUGH OF DARLINGTON

DOMICILIARY MIDWIFE

Applications are invited from State Registered Nurses holding S.C.M. Certificate.

Salary scale in accordance with the recommendations of the Whitley Council.

Applications on the prescribed form, which will be supplied on request, must be returned to the Medical Officer of Health Feethams, Darlington. (2676)

OXFORD REGIONAL HOSPITAL BOARD
Post-registration Courses

STOKE MANDEVILLE HOSPITAL
AYLESBURY, BUCKS.

(General Hospital—616 beds)

Plastic Surgery and Burns Unit (82 beds)

Under the direction of Mr. J. P. Reidy, M.A., M.B., F.R.C.S.

Six months' Course (theoretical and practical experience). Applications invited from S.R.N.s (male and female).

S.E.A.N.s are accepted for post-training.

Vacancies on 1st March, June, September and December each year. Whitley scale for both grades of staff. Resident or non-resident.

Further particulars from Matron. (x30)

QUEEN'S INSTITUTE OF DISTRICT NURSING
SCOTTISH BRANCH

RESIDENTIAL DISTRICT NURSING REFRESHER COURSE
will be held in
WESTPARK HALL, DUNDEE
8th-14th SEPTEMBER, 1961

Further particulars from the Superintendent, Scottish Branch, 26 Castle Terrace, Edinburgh, 1. (2813)

COUNTY BOROUGH OF BOLTON

STUDENT HEALTH VISITORS

Applications are invited from State Registered Nurses who wish to train as **Health Visitors.** Part I Midwifery Certificate essential. Course commences at Bolton in September, 1961. Salary £516 being 75 per cent. of commencing salary of Health Visitor. Uniform allowance.

Application forms and further details from Medical Officer of Health, Civic Centre, Bolton, to whom completed forms should be sent by 13th May. (2741)

PUBLIC HEALTH VACANCIES

KENT COUNTY COUNCIL

(Member of Queen's Institute)

Applications invited for the following appointments:

ONE CANDIDATE, S.R.N., S.C.M.

Required for training to qualify for admission to Queen's Roll.

DISTRICT MIDWIVES

Sittingbourne. Unfurnished house available.

Northfleet.

Gravesend.

Dartford/Crayford Area.

DISTRICT NURSE-MIDWIVES

Bearsted, Nr. Maidstone. Possibility of house or lodgings becoming available.

Hythe. Unfurnished accommodation available.

Rolvenden, Nr. Tenterden. House available in April.

Speldhurst, Nr. Tunbridge Wells. Unfurnished house available.

Lower Stoke, Nr. Rochester. Midwives' scale. Local council house available.

West Malling. Unfurnished house available.

Brookland and District, Nr. Tenterden. Required August, 1961. Salary—Midwives' scale. Unfurnished house available.

GROUP RELIEF DISTRICT NURSE-MIDWIFE

Eastry, Nr. Sandwich. Salary—Midwives' scale. Possibility of local council house.

GENERAL RELIEF MIDWIFE

General relief allowance payable.

DISTRICT NURSE

Hythe. Required September. Unfurnished accommodation available.

Whitley Council's salaries and conditions of service. Q.I.D.N. Certificate not essential.

Application forms obtainable from County Medical Officer, County Hall, Maidstone. (2714)

ESSEX COUNTY COUNCIL

HEALTH VISITORS/SCHOOL NURSES

Health Visitors/School Nurses required in the following districts of Forest Health Area: (a) in a semi-rural area between Waltham Abbey and Epping. Car driver essential; and (b) in Harlow (Development Corporation will make available unfurnished accommodation).

Application forms from Area Medical Officer, Municipal Offices, High Road, Woodford, E.18. (2609)

STAFFORDSHIRE COUNTY COUNCIL
LICHFIELD AREA
HEALTH COMMITTEE

Applications are invited from Nurses possessing appropriate qualifications, for the following posts:

DOMICILIARY MIDWIVES

Posts vacant in **Rugeley** and in the **Great Barr** parts of Aldridge Urban District. Essential car users allowances and housing with each post.

HEALTH VISITOR/SCHOOL NURSE

Post vacant in **Rugeley.** House available. Assistance can be given with removal expenses under certain circumstances.

Application forms and further details of these appointments may be obtained from Area Medical Officer, Quarry Lodge, Tamworth Road, Lichfield (2566)

EAST RIDING OF YORKSHIRE
COUNTY COUNCIL

Applications are invited for the post of **Health Visitor/School Nurse/Tuberculosis Visitor** in the following areas:

(a) Bridlington.
(b) Driffield.

Applicants must be able to drive a motor car. A car will be available for each area or allowances will be payable to a Health Visitor providing her own car.

The salary and conditions of service will be in accordance with the recommendations of the Nurses' and Midwives' Council.

Applications, on forms obtainable from the County Medical Officer, County Hall, Beverley, to be returned to him as soon as possible.

THOMAS STEPHENSON,
Clerk of the Council.

(270

EAST RIDING OF YORKSHIRE
COUNTY COUNCIL

Applications are invited for the post of **District Nurse/Midwife** in the following areas:

(a) Leven.
(b) South Cave.
(c) Welton.

Unfurnished three-bedroom houses are available for the Leven and South Cave areas. Applications would also be considered for South Cave and Welton areas, which are each other, from Nurses who were prepared to live together in the house at South Cave.

Applicants must be able to drive a motor car. A car will be available for each area or allowances will be paid to nurses who provide their own cars.

Salary and conditions of service in accordance with the recommendations of the Nurses' and Midwives' Whitley Council.

Applications, on forms obtainable from the County Medical Officer, County Hall, Beverley, to be returned to him as soon as possible.

THOMAS STEPHENSON,
Clerk of the Co

(27

BOROUGH OF STOCKTON-ON-TEES

SUPERINTENDENT NURSING OFFI

Applications are invited for the above established post. The duties will include supervision of Health Visitors, Home Nurses and Midwives, and the co-ordination of services.

Applicants must hold the following qualifications, S.R.N., S.C.M., H.V., and in addition must be qualified in accordance with the Nurses' and Midwives' (Qualifications of Supervisors) Regulations.

The commencing salary will be £8 annum rising to £1,003 per annum. In addition a car allowance will be paid.

The post will be superannuable and subject to a month's notice on either side.

Form of application, which may be obtained from the Medical Officer of Health, 10 Lane, Stockton-on-Tees, must reach the signed not later than Monday, 15th 1961.

JOHN B. HAWORTH,
Town

Municipal Buildings,
Stockton-on-Tees.

(1

CITY OF LIVERPOOL
HEALTH DEPARTMENT

Applications are invited from State tered Nurses on the General Register, appointment of **District Nurses** (ful Whitley Council salary and condi service.

Application forms, returnable as possible, from the Medical Officer of Hatton Garden, Liverpool, 3.

The appointments are superannua subject to the Standing Orders of Council. Canvassing disqualifies.

THOMAS ALK
Town

(J.6751)

LINCOLNSHIRE (PARTS OF HOLL
(In membership with the Queen's I of District Nursing)

Applications are invited for the **District Nurse/Midwife** for the Crowl New bungalow, rent unfurnished £6 annum or furnished, rent £108 pe Ability to drive a car essential. Car or allowance paid for own car. with removal expenses. Salary and of service according to Whitley recommendations.

Application forms and further obtainable from the County Medical County Hall, Boston, Lincs.

NORTHAMPTONSHIRE

DEPUTY SUPERINTENDENT NURSING OFFICER

Applications are invited for the above post. Applicants must possess S.R.N., S.C.M. and Health Visitor's Certificates, and be qualified under the Midwives' (Qualifications of Supervisors) Regulations; preference given to Queen's Nurse. The successful applicant will act as Deputy to the Superintendent Nursing Officer in her absence and will work mainly in the Kettering area. A flat, furnished or unfurnished, is available at the former nurses' home in Kettering. A car will be provided, which may be used for private purposes at a fixed charge, or the appropriate allowances will be paid for the use of own car on duty. Whitley Council scales and conditions of service.

For application form and any other information please write to:

C. MILLIKEN SMITH, O.B.E., M.D., D.P.H.,
County Medical Officer of Health.

County Offices,
Guildhall Road,
Northampton.

(2797)

MIDDLESEX COUNTY COUNCIL

COUNTY HEALTH DEPT.

1. **Deputy Area Superintendent Health Visitor** required in Area 3 (Hornsey and Tottenham). Health visiting establishment 37 (including Clinic Nurses and Health Assistants). In addition to normal field work, duties will include administration, training lectures to Student Nurses, talks to various groups and liaison with other social services. Transport allowance considered. N.M.C. salary £656-£914, plus London Weighting. Provision for uniform. Established. Application forms from Area Medical Officer, Local County Offices, Somerset Road, Wednesbury, N.17, returnable by 15th May.

WELFARE DEPT.

2. **Matron,** S.R.N. (res.) required for Manygate Lane, Shepperton, Middx. New home for 64 aged and infirm). Should be interested in welfare and nursing of old people. N.M.C. salary £845-£971, less £265 for board and lodging. Established, pensionable. Full particulars and three referees to Chief Welfare Officer, 1 Queen Anne's Gate Buildings, Dartmouth Street, S.W.1, by 8th May.

3. **Assistant Matrons** (res.) required at 10/11 Grange Park, Ealing, W.5, and Meadowside, 58 Holden Rd., Finchley. N.12 (homes for aged).

4. **Assistant Superintendent** (res.) required for Beveree, 43 High Street, Hampton, Middx. (home for 38 aged and infirm men).

Posts 3 and 4: Duties include attending to needs of residents and relieving Matron (Post 3), Superintendent (Post 4), and other staff as necessary. Salary £656-£685, less £150 for board and lodging. Full particulars and three referees to Chief Welfare Officer, 1 Queen Anne's Gate Buildings, S.W.1.

5. **Ward Sisters,** S.R.N. (res.) to act as deputy to Matron and take charge of home in her absence. N.M.C. salary £656-£840, less £205 p.a. for board and lodging. Required at: (a) Woodlands Park, Woodlands Lane, Stoke D'Abernon, Cobham, Surrey (home for aged and infirm women). (b) Breakspear House, Breakspear Road North, Harefield, Middx. (home for aged). (c) Hillcrest, Grey Preston Hill, Wembley, Middx. (new home for aged). (d) Marrowells, The Outlands Chase, Weybridge, Surrey (home for aged women).

6. **Enrolled Assistant Nurse** (res.) required at The Leys, Barnet Lane, Elstree, Herts. (home for aged women). Salary £452-£578. Charged £165 for board and lodging.

7. **Female Attendants** (res. or non-res.) required for (a) Woodlands Park, Woodlands Lane, Stoke D'Abernon, Cobham, Surrey (home for aged). (b) The Leys, Barnet Lane, Elstree, Herts. (home for aged women). Knowledge of nursing, advantage. Wage 151/3d. p. 42 hr. wk. If res., less 51/2d. p. wk. for board and lodging. Protective clothing free.

Posts 5-7: Full particulars to Matron of home concerned immediately.

All posts: Prescribed conditions. (Quote D.785 N.T.). (2754)

YORKSHIRE—WEST RIDING COUNTY COUNCIL

APPOINTMENT OF SENIOR RELIEF MIDWIVES, HOME NURSES AND HOME NURSE-MIDWIVES

Applications are invited from suitably qualified Nurses and Midwives for the following new appointments on the Headquarter's staff:

One **Relief Midwife.** Doncaster area.
One **Relief Home Nurse.** Doncaster area.
Four **Relief Home Nurse-Midwives.** Shipley, Pontefract, Brighouse and Barnsley areas.

Salary and conditions of service will be in accordance with the Whitley Council recommendations, plus an additional payment of £50 0s. 0d. per annum, and expenses when away from Headquarters.

Applicants should be able to drive a car.

Suitably qualified Nurses and Midwives are invited to apply for the following appointments:

HOME NURSE-MIDWIVES

Pontefract. Rural area. Double district—suit two friends. Unfurnished flat available.
Burley-in-Wharfedale, Nr. Leeds. Unfurnished house available.
Menston, Nr. Leeds. Unfurnished bungalow available.
Wetherby Area. Unfurnished house available.

MIDWIVES

Coole. Unfurnished house available.
Thorne, Nr. Doncaster.
Wombwell, Nr. Barnsley. Unfurnished house available.
Swallownest, Nr. Rotherham. Unfurnished house available.
Rawmarsh. Unfurnished flat available.
Rossington, Nr. Doncaster. Unfurnished house available.

HEALTH VISITORS

Skipton.
Hoyland, Nr. Sheffield.
Castleford.
Rotherham Area.

Application forms, together with details relating to the above vacancies, may be obtained from the **County Medical Officer, County Hall, Wakefield, Yorkshire.**

(2804)

ESSEX COUNTY COUNCIL

Applications invited for the undermentioned appointments in the following districts of the South-East Essex Health Area:

District Nurse. Rayleigh and surrounding district.
District Nurse-Midwife. Benfleet.

Car drivers essential. Preference will be given to candidates with approved district training.

Application form from Area Medical Officer, 153 High Street, Rayleigh.

(2610)

NORTHAMPTONSHIRE

The following vacancies exist in Northamptonshire which is an attractive and pleasant County offering a wide choice of urban or rural posts. The County, with its spires and stately homes, is situated in the South Midlands and, with the opening of the M.1, is within easy reach of London and Birmingham or any of the intermediate towns.

All nurses are provided with cars which they can use for private purposes within the County for a small mileage payment, or an allowance is paid to nurses providing their own cars.

HEALTH VISITORS

Corby. Rapidly expanding industrial "New Town" with young population.
Weston Favell. Attractive rural area including new, privately built estate, adjacent to Northampton and villages of historical interest.

DISTRICT NURSE-MIDWIFE

Broughton. Rural district with easy access to Kettering.
Brixworth. Pleasant rural area.
Daventry. Ancient borough set in pleasant countryside. New house to be erected and will be available furnished or unfurnished.

All the above posts are subject to Whitley Council scales and conditions of service.

STUDENTSHIPS

Health Visitors' Studentships and courses of training for District Nurses are still available for 1961/62. Training facilities are also available for Part II Midwifery Pupils.

If you are interested in any of the above vacancies and would like further information, please write to:

C. MILLIKEN SMITH, O.B.E., M.D., D.P.H.,
County Medical Officer of Health.

County Offices,
Guildhall Road,
Northampton.

(2617)

HERTFORDSHIRE COUNTY COUNCIL

(Member of Queen's Institute of District Nursing)

ASSISTANT DIVISIONAL NURSING OFFICERS

Applicants must hold the following qualifications: S.R.N., S.C.M., H.V. Certificate and have done District Nurse Training or be willing to undertake this. Valuable experience for those wishing to obtain more senior posts. Salary £814 x £31 x £32—£940.

DISTRICT NURSES/MIDWIVES

Furnished or unfurnished houses or flats in all cases at moderate rents. Cars provided for use or can use own car and receive an allowance.

Districts vacant at present are:
Croxley Green (Watford). Berkhamsted. North Mymms—new house available. Bricket Wood.

HEALTH VISITORS/SCHOOL NURSE

Cycle allowance paid and uniforms provided.

Districts vacant at present are:

New Towns:
Stevenage.

Other Towns:
Hoddesdon. Hitchin. Watford. Harpenden. Hemel Hempstead.

DISTRICT NURSE-MIDWIFE/HEALTH VISITOR

Furnished or unfurnished houses available. Can use own car and receive an allowance or car provided. Districts vacant at present are:
Sandridge. Baldock.

TRAINING SCHOLARSHIPS

Queen's District Training. (a) Three months' training for S.R.N., S.C.M. candidates, commencing in January, May and October. Four months' course for S.R.N., entry dates January, May and September. Salary £264 p.a., plus full emoluments.

Health Visitors' Training. (b) Minimum qualifications: S.R.N. and Part I C.M.B. Certificates. Six or nine months' training. Applicants should be less than 35 years of age. Allowance during training £9 8s. 11d. per week, plus a grant for the cost of insurance and £1 towards the cost of books.

Tuition and examination fees paid by the County Council. Successful applicants will be required to serve the County Council for a further one year on completion of Course (a) and two years following (b).

For forms of application apply the County Medical Officer, County Hall, Hertford, Herts. (2830)

DEVON COUNTY COUNCIL

(Member of Queen's Institute)

DISTRICT NURSE/MIDWIVES

preferably with Queen's training, required in the following areas. Cars supplied or allowance given for the use of own. Whitley scale of salary and conditions of service.

Anstey, rural area, near South Molton
Lodgings, house later.
Barnstaple, North Devon
Flat available.
Brixham, South Devon
Flat available.
Dartmouth, South Devon
Double district. House available—suit two friends; or two separate flats.
Hartland, North Devon
House available.
Horrabridge, Nr. Tavistock, South Devon
Lodgings—house or bungalow available later.
North Molton
House available.
Parkham, Nr. Bideford, North Devon
Lodgings—house or bungalow available later.
Plympton (two)
Flat available for one. Own arrangements or lodgings for one.
Tiverton, East Devon
Double district. Bungalow available—suit two friends.
Whiddon Down, Nr. Okehampton, Mid-Devon
House available.

Apply for conditions to the

County Medical Officer,
45 St. David's Hill, Exeter.

(2729)

PUBLIC HEALTH VACANCIES—CONTINUED ON SUPPLEMENT VII

NEWCASTLE REGIONAL HOSPITAL BOARD

On behalf of the Management Committees, applications are invited for the following appointments, and should be sent, together with details of age, qualifications, training, experience, and the names of two referees (or copies of two recent testimonials) to the Matron of the appropriate hospital (except where otherwise stated) from whom further details may be obtained. Salaries and conditions are in accordance with the appropriate National Agreements.

REGISTERED NURSE TUTORS

DRYBURN SCHOOL OF NURSING

Sister Tutor required. This is a complete General Training School for male and female nurses and has good teaching accommodation. The establishment provides for three Tutors. The hospital is situated on the outskirts of Durham City; it is a busy general hospital of 307 beds with a wide range of specialties and full diagnostic facilities. A scheme of group training is being planned and the person appointed will have the opportunity of helping in this development. Applications for this interesting post are invited from suitably qualified and experienced Tutors, either male or female. Female residential accommodation of a good standard is available, if required. Detailed applications to the Matron, Dryburn Hospital, Durham.

MIDDLESBROUGH GENERAL HOSPITAL

AYRESOME GREEN LANE, MIDDLESBROUGH (473 beds. Complete General Training School with an establishment of 200 Student Nurses). Two qualified Nurse Tutors required. One for Group Preliminary Training School. Resident or non-resident.

ST. LUKE'S HOSPITAL (PSYCHIATRIC)

MIDDLESBROUGH, YORKSHIRE (529 beds). Male or female. Qualified in mental and general nursing. To work under Principal Tutor. Resident or non-resident. Applications to Physician Superintendent.

ST. NICHOLAS HOSPITAL (PSYCHIATRIC)

GOSFORTH, NEWCASTLE-UPON-TYNE, 3 (1,170 beds). One of three to work with Principal. Three Preliminary Training Schools per year. Block system of training. Male or female. Residential accommodation for female Tutor only. Applications to be forwarded to the Group Secretary.

ADMINISTRATIVE SISTERS

HAVELOCK AND GRINDON HALL HOSPITALS

HYLTON ROAD, SUNDERLAND (201 beds). S.R.N., R.F.N. or S.R.N. with fever experience. Varied and interesting duties dealing with catering and relieving Matron and her Deputy in their absence. Departmental Sister (Category C). Vacancy due to retirement of present holder. Resident or non-resident.

NIGHT SISTERS

CHESTER-LE-STREET GENERAL HOSPITAL

DURHAM (204 beds). S.R.N. Non-resident.

THE GENERAL HOSPITAL

HARTON, SOUTH SHIELDS (547 beds). To work under Night Superintendent. Resident or non-resident.

THEATRE SISTERS

LEEHOLME HOSPITAL

EASINGTON, CO. DURHAM (158 beds). Hospital caters for acute surgical and gynaecological patients and mainly long-stay rehabilitation patients. Resident or non-resident.

THE GENERAL HOSPITAL

HARTON, SOUTH SHIELDS (547 beds). Resident or non-resident.

MATERNITY HOSPITAL
CHESTER ROAD, SUNDERLAND

(88 beds)

There are vacancies for all grades of staff to increase the staff establishment. Female. Resident or non-resident.

SISTERS. S.R.N., S.C.M. Four vacancies.

STAFF MIDWIVES. S.R.N., S.C.M.; may be S.C.M. only.

STAFF NURSES. S.R.N. only.

STATE ENROLLED NURSES.

NURSERY NURSES. Must be R.S.C.N. or N.N.E.B.

AUXILIARY NURSES, preferably with previous nursing experience.

Posts other than Sister may be part-time. Excellent experience is available in Delivery Rooms, Lying-in Wards, Ante- and Post-Natal Clinics, and the Nursery for premature and special care babies. The 88 hour fortnight is in operation.

Further particulars can be obtained from Matron, by letter or telephone, or an appointment made for interview. Application forms will be sent on request.

SISTERS

CROSSGATE HOSPITAL

DURHAM (156 beds). S.R.N. Ward Sister. Non-resident.

HEMLINGTON HOSPITAL

MIDDLESBROUGH (283 beds). Relief Sister. Resident or non-resident.

HOSPITAL FOR SICK CHILDREN (Fleming Memorial)

GREAT NORTH ROAD, NEWCASTLE, 2 (104 beds). Ward Sister, S.R.N., R.S.C.N., for duty on Medical Ward, including premature babies. Resident or non-resident. Applications to Matron not later than 13th May.

MIDDLESBROUGH GENERAL HOSPITAL

AYRESOME GREEN LANE, MIDDLESBROUGH (473 beds). Sister or Male Charge Nurse. S.R.N., preferably O.N.C., required in September for Male Orthopaedic Ward in new Accident Centre. Also Second Sister required for Infants' Ward. S.R.N., R.S.C.N. Resident or non-resident. Applications to be received by the 5th May, 1961.

SISTERS—Contd.

NORTH RIDING INFIRMARY

MIDDLESBROUGH (Eye and E.N.T. Centre—114 beds). Ward Sister, preferably R.S.C.N. and with children's experience. Non-resident.

ORTHOPAEDIC AND ACCIDENT HOSPITAL

NEWCASTLE ROAD, SUNDERLAND (120 beds). Required for busy Children's Ward. Orthopaedic Nursing Certificate preferred. Resident or non-resident.

HOLIDAY RELIEF SISTERS

CHESTER-LE-STREET GENERAL HOSPITAL

DURHAM (204 beds). S.R.N. Non-resident.

EYE INFIRMARY

ALEXANDRA ROAD, SUNDERLAND (60 beds). Required for modern Theatre. Appointment with view to permanent post. Resident or non-resident.

HAVELOCK AND GRINDON HALL HOSPITALS

HYLTON ROAD, SUNDERLAND (201 beds). S.R.N., R.F.N., or S.R.N. with fever experience. Resident or non-resident.

THE GENERAL HOSPITAL

HARTON, SOUTH SHIELDS (547 beds). Permanent or Holiday Relief Sister. Resident or non-resident.

STAFF NURSES (Female)

BLENCATHRA HOSPITAL

THRELKELD, Nr. KESWICK (Chest and Chronic Sick—76 beds). S.R.N. modern house, near to the hospital, is available for female with dependent relative. Resident or non-resident.

CHESTER-LE-STREET GENERAL HOSPITAL

DURHAM (204 beds). S.R.N. Resident or non-resident.

CUMBERLAND INFIRMARY

CARLISLE (330 beds). Full-time. Required immediately for busy Eye Unit: 18 female beds, 14 male beds and separate Eye Theatre. Possession of O.N.C. or experience in eye work an advantage, but all will be considered. Forty-four hour week. Busy general hospital in Border Country, with easy access to Lake District. Resident or non-resident.

DRYBURN HOSPITAL

DURHAM (307 beds). S.R.N. for General Wards, Operating Theatre and Out-patients' Department. Resident or non-resident.

DURHAM COUNTY HOSPITAL

DURHAM (116 beds). S.R.N. Resident or non-resident.

EYE INFIRMARY

ALEXANDRA ROAD, SUNDERLAND (60 beds). Ophthalmic trained, or to one year's ophthalmic training. Resident or non-resident.

LEEHOLME HOSPITAL

EASINGTON, CO. DURHAM (158 beds). Three required. Hospital caters for acute surgical and gynaecological patients and mainly long-stay rehabilitation patients. Resident or non-resident.

MATERNITY HOSPITAL

CHESTER ROAD, SUNDERLAND (88 beds). S.R.N., S.C.M. or S.C.M. only or R.S.C.N., required to undertake nursery duties in Maternity Hospital, Chester Road, Sunderland. May be part-time. Resident or non-resident.

SIR G. B. HUNTER MEMORIAL HOSPITAL

THE GREEN, WALLSEND-ON-TYNE (58 beds). For General Wards. Resident or non-resident.

THE GENERAL HOSPITAL

HARTON, SOUTH SHIELDS (547 beds). For duty in Theatre and General Wards. Full or part-time. Resident or non-resident. Applications to be made immediately to Matron.

STAFF NURSES (Male)

BLENCATHRA HOSPITAL

THRELKELD, Nr. KESWICK (Chest and Chronic Sick—76 beds). S.R.N. modern house, near to the hospital, is available for a married male applicant. Resident or non-resident.

CHESTER-LE-STREET GENERAL HOSPITAL

DURHAM (204 beds). S.R.N. Resident or non-resident.

DURHAM COUNTY HOSPITAL

DURHAM (116 beds). S.R.N. Resident or non-resident.

POST REGISTRATION COURSES

COUNTY ORTHOPAEDIC AND ACCIDENT HOSPITAL

DURHAM (116 beds). Applications invited from State Registered Nurses, male or female, for one year's course, in preparation for the Joint Examination Board's Orthopaedic Certificate. Resident or non-resident.

ORTHOPAEDIC AND ACCIDENT HOSPITAL

NEWCASTLE ROAD, SUNDERLAND (120 beds). Required for one year's course in preparation for the Joint Examination Board's Orthopaedic Certificate. Resident or non-resident.

NEWCASTLE REGIONAL HOSPITAL BOARD—*Contd.*

STATE ENROLLED ASSISTANT NURSES

CHESTER-LE-STREET GENERAL HOSPITAL

DURHAM (204 beds). Male or female. Non-resident.

DRYBURN HOSPITAL

DURHAM (307 beds). Female. Resident or non-resident.

MOOR PARK HOSPITAL

DARRAS DRIVE, NORTH SHIELDS (70 beds). Resident or non-resident. Female.

MIDWIFERY SISTERS

MATERNITY HOSPITAL

CHESTER ROAD, SUNDERLAND (88 beds). Immediate vacancies for S.R.N., S.C.M. Part I Midwifery Training School. Resident or non-resident.

THE GENERAL HOSPITAL

BISHOP AUCKLAND (350 beds). S.R.N., S.C.M. Resident or non-resident.

STAFF MIDWIVES

MATERNITY HOSPITAL

CHESTER ROAD, SUNDERLAND (88 beds). Immediate vacancies for S.R.N., S.C.M. Part I Midwifery Training School. Resident or non-resident.

PRINCES STREET MATERNITY HOME

BISHOP AUCKLAND (17 beds). S.R.N., S.C.M. Resident or non-resident.

THE GENERAL HOSPITAL

BISHOP AUCKLAND (350 beds). S.R.N., S.C.M. Resident or non-resident.

PUPIL MIDWIVES

MATERNITY HOSPITAL

CHESTER ROAD, SUNDERLAND (88 beds). There are vacancies for S.R.N.s, S.E.N.s. Six months' training to begin on 1st August and 1st November, 1961. Resident or non-resident.

THE GENERAL HOSPITAL

BISHOP AUCKLAND (350 beds). Part II. For course beginning 1st June. Transport provided on district. Resident or non-resident.

THORPE MATERNITY HOSPITAL

BLASINGTON, CO. DURHAM (55 beds). Required for Second Period Training School. Good experience available. Vacancies occur 1st September and 1st December, 1961. Resident or non-resident.

(19)

PUBLIC HEALTH VACANCIES—Continued

BUCKINGHAMSHIRE COUNTY COUNCIL

MIDWIFERY AND HOME NURSING SERVICE

Applications are invited for the following posts. District Nurse trained an advantage. Accommodation may be furnished or unfurnished. Present holiday arrangements honoured. Cars provided or allowance given for own car.

ASSISTANT SUPERINTENDENT for:

Slough Nurses' Home (Housekeeper employed). District nursing and domiciliary midwifery undertaken. Affiliated Part II Training School for Pupil Midwives. Duties include supervision of District Nurses and Midwives in South Bucks. Facilities available to take the Midwife Teacher's Diploma. Salary scale £730 to £861 per annum, less £225 per annum for board lodging.

DISTRICT NURSE-MIDWIVES for:

Chalfont St. Peter; Chalfont St. Giles. Suitable for friends. House available. Car drivers essential.

Iver Heath. Rural area. House available. Car driver essential.

Newport Pagnell. Six-roomed house available. Light midwifery case load. Car driver or willing to learn.

DISTRICT NURSE-MIDWIFE/HEALTH VISITORS for:

Tingewick (North Bucks). House nearing completion. Car driver essential.

Whitchurch (Nr. Aylesbury). House available. Car driver essential.

AREA RELIEF NURSES (graded District Midwives) for:

Westcott; Winslow. To relieve groups of four or five Nurses in rural areas for holidays and sickness and, when not engaged on these duties, for weekly and monthly off-duty. New housing accommodation available. Car drivers essential.

HOLIDAY RELIEF NURSE-MIDWIVES for:

Short or long periods.

QUEEN'S DISTRICT TRAINING COURSE:

State Registered Nurses, with the S.C.M. Certificate, for three months' course arranged by the Queen's Institute of District Nursing. Candidates undertake to work in Buckinghamshire for a period of one year on completion of training. Course commences last week in May or September.

Further particulars and application forms available from County Medical Officer, County Health Department, County Offices, Aylesbury, Bucks. (2845)

COUNTY BOROUGH OF BLACKBURN

DEPUTY SUPERINTENDENT NURSING OFFICER

Applications are invited from suitably qualified persons (i.e., S.R.N., S.C.M., and the Health Visitor's Certificate) with administrative experience, for the above appointment.

Application forms, details of salary scale and conditions of appointment, from Medical Officer of Health, Public Health Department, Victoria Street, Blackburn, to whom applications must be returned not later than 6th May, 1961.

FRANK SQUIRES,
Town Clerk.
(2685)

ESSEX COUNTY COUNCIL

DOMICILIARY NURSING STAFF

required in following districts of South Essex Health Area:

(*a*) **Rainham. District Midwife**
(S.C.M.). Cyclist or car driver.

(*b*) **Rainham. District Nurse**
(S.R.N.). Part-time. Cyclist.

(*c*) **Hornchurch. District Midwife**
(S.C.M.). Car driver.

(*d*) **Upminster. District Nurse-Midwife**
(S.R.N., S.C.M.). Cyclist or car driver.

(*e*) **Grays. District Midwife**
(S.C.M.). Own accommodation or share unfurnished house. Cyclist or car driver.

(*f*) **Stanford-le-Hope. District Nurse-Midwife**
(S.R.N., S.C.M.). Cyclist or car driver.

(*g*) **Brentwood. Two District Nurse-Midwives.**
(S.R.N., S.C.M.). Transport and housing provided.

All areas within easy reach of London and coast.

Application forms from Area Medical Officer, 34 Cresthill Avenue, Grays.

(2694)

SURREY COUNTY COUNCIL

Applications are invited for the following superannuable full-time appointments:

HEALTH VISITORS

There are vacancies in the following areas for Health Visitor/School Nurse.
Byfleet. Car area.
Carshalton.
Egham.
Ham. Car area.
Hersham.
Merton and Morden. Tuberculosis visiting.
Mortlake. Tuberculosis visiting.
New Malden.
Walton-on-Thames.

Full-time Geriatric Health Visitor in the **Kingston Area,** who will work from the hospital in close co-operation with the Geriatrician. The successful applicant will be required to be a car driver.

Full-time Geriatric Health Visitor in the **Guildford Area,** who will work from the hospital in close co-operation with the Geriatrician. The successful applicant will be required to be a car driver.

DISTRICT NURSES

Cheam. Non-resident.

SENIOR NURSE

Redhill. Resident in nurses' home.
Sutton. Resident in nurses' home.

DISTRICT NURSE-MIDWIVES

(Motorists, or willing to learn)

Barnes. Furnished flatlet available.
Caterham Hill. Accommodation to be provided at future date.
Horley. Furnished flat available.
Kingston-upon-Thames. No accommodation at present.
Leatherhead. Group Relief. Furnished flat available.
Sutton. Resident or non-resident.
Wimbledon. Furnished flatlet available.
Woking (Brookwood and St. John's Area). Double district for two friends—furnished house provided.

Apply to the County Medical Officer, County Hall, Kingston-upon-Thames.
(2825)

BUCKINGHAMSHIRE COUNTY COUNCIL

APPOINTMENT OF HEALTH VISITORS

Applications are invited from qualified Health Visitors for posts in the Aylesbury, High Wycombe and Slough areas.

With the expansion of the Health Visiting Service, steps have been taken to decrease the case loads and to use ancillary staff within the service to enable Health Visitors with initiative to widen the scope of their work.

Salary in accordance with National Whitley Scale. Appointments are superannuable and subject to medical examination.

Forms of application obtainable from the County Medical Officer, County Health Department, County Offices, Aylesbury, to whom they should be returned by 13th May, 1961. (2695)

WARWICKSHIRE COUNTY COUNCIL

DEPUTY AREA NURSING OFFICER

Applications are invited for the appointment of **Deputy Area Nursing Officer** in the Central Area (office at Leamington Spa). Salary scale £814 x £31 to £876 x £32 to £940.

The officer appointed will be required to undertake relief duties and to assist in the administration of midwifery, general nursing, health visiting and school nursing.

The appointment will be subject to the Local Government Superannuation Acts, 1937-1953, and to the production of a satisfactory medical certificate.

Furnished or unfurnished accommodation available and consideration will be given to the granting of financial assistance towards removal expenses.

Full particulars and application forms (which must be returned by the 17th May, 1961) can be obtained from the County Medical Officer of Health, Shire Hall, Warwick.

L. EDGAR STEPHENS,
Clerk of the Council.

Shire Hall,
Warwick.
April, 1961. (2666)

PUBLIC HEALTH VACANCIES—CONTINUED ON SUPPLEMENT IX

MANCHESTER REGIONAL HOSPITAL BOARD

Applications are invited for the undermentioned appointments, which should be sent, together with details of age, qualifications, training and experience, and the names of two referees (or copies of two recent testimonials), to THE MATRON of the appropriate hospital, from whom further details may be obtained if necessary. Salaries in accordance with appropriate National Scales.

LANCASHIRE

ASSISTANT MATRONS

Bolton District General Hospital, Farnworth (General Training School for Nurses and Part I Midwifery Training School) (Acute—608 beds). Post becomes vacant due to retirement of present holder. Salary scale £835 x £30 (4)—£955. Possession of an Administrative Certificate would be an advantage. Duties will include organisation of a Training Scheme for Nursing Auxiliaries and general responsibility for their welfare.

Bridgewater Hospital, Patricroft (Chronic Sick and Psychiatric—319 beds). Resident. This hospital has recently been modernised and re-equipped. Assistant Nurse Training School. Application forms from Group Secretary, Park Hospital, Davyhulme, Manchester.

TUTORS

Royal Infirmary, Blackburn (Acute — 262 beds). Immediate vacancy for a second Tutor in the Teaching Department. Establishment of the department is Principal Tutor, Second Tutor and Clinical Tutor. Separate Central Preliminary Training School. Modified block system.

Park Hospital, Davyhulme (General—420 beds). Qualified Sister Tutor, male or female. First Assistant to Principal Tutor for General Nurse Training School. Residential facilities available for female applicants only.

Booth Hall Children's Hospital, Charlestown Road, Blackley, Manchester, 9 (364 beds). Sister Tutor, qualified, required immediately for addition to teaching staff which comprises: one Principal, two Tutors and one Clinical Instructor. Resident or non-resident. Sick children's experience an advantage. Training School for R.S.C.N. and comprehensive S.R.N., R.S.C.N. Block system in operation. Complete Paediatric teaching experience offered. Prospective candidates will be welcome to view the department and the hospital on application to Matron.

ADMINISTRATIVE SISTERS

Bay View Hospital, Lancaster (Chronic Sick—102 beds).

Salford Royal Hospital, Chapel Street, Salford, 3 (Acute General—257 beds). General Nurse Training School. Resident or non-resident. The post offers excellent experience in all branches of administration.

NIGHT SISTER IN SOLE CHARGE

Meathop Hospital, Grange-over-Sands. Full-time, required for beginning of June. 25 geriatric beds for women, 16 orthopaedic beds for women and 28 chest and heart beds for men. Flat adjacent to hospital available shortly or accommodation in hospital if desired.

NIGHT SISTERS

Royal Infirmary, Bolton (General Training School for Nurses) (Acute—246 beds). For night duty. One of four Night Sisters.

Hope Hospital, Salford, 6 (The Hospital is situated 4½ miles from the centre of Manchester) (General and Part I Midwifery Training School) (General and Maternity—700 beds). To work with Night Superintendent. Residence if required. Good experience available.

Crumpsall Hospital, Delaunays Road, Manchester, 8. One of five working under Night Superintendent.

Christopher Private Patients' Home, at Royal Albert Edward Infirmary, Wigan (General and Maternity—46 beds).

Park Hospital, Davyhulme (General—420 beds). On the Premature Baby Unit.

Bay View Hospital, Lancaster (Chronic Sick—102 beds). Relief.

Springfield Park Hospital, Bolton Road, Rochdale (40 beds). For small Post-operative Surgical and Orthopaedic Unit. Resident or non-resident. 44 hour week in operation.

Park Lee Hospital, Blackburn (I.D., Pre-convalescent — 126 beds). Relief—six nights per fortnight. Alternate week-ends off. Average weekly hours 33.

HOME SISTER

Bay View Hospital, Lancaster (Chronic Sick—102 beds).

THEATRE SISTERS

Royal Infirmary, Bolton (General Training School for Nurses) (Acute—246 beds). Resident or non-resident for twin theatre unit in acute general hospital.

THEATRE SISTERS—Contd.

Hope Hospital, Salford, 6 (The Hospital is situated 4½ miles from the centre of Manchester) (General and Part I Midwifery Training School) (General and Maternity—700 beds). To work with Theatre Superintendent. Residence if required. Excellent experience available.

Christopher Private Patients' Home, at Royal Albert Edward Infirmary, Wigan (General and Maternity—46 beds). Full-time.

Oldham and District General Hospital, Rochdale Road, Oldham (Mainly General—965 beds). Juniors for Theatre. Resident or non-resident.

WARD SISTERS

Hope Hospital, Salford, 6 (The Hospital is situated 4½ miles from the centre of Manchester) (General and Part I Midwifery Training School) (General and Maternity—700 beds). S.R.N. interested in promotion with Part I Midwifery or other Certificate desirable. Resident or non-resident.

Park Hospital, Davyhulme (General—420 beds). For Children's Ward. R.S.C.N. preferred, but not essential.

Oldham and District General Hospital, Rochdale Road, Oldham (965 beds, 327 Geriatric). Preferably female for Geriatric Wards. Part of Pupil Assistant Nurse Training School. Resident or non-resident.

Bay View Hospital, Lancaster (Chronic Sick—102 beds).

Wrightington Hospital, Nr. Wigan (Centre for Hip Surgery. Orthopaedic Surgery—140 adults, 30 children; Chest Unit—100 adults, 20 children; Renal—30 adults). For Orthopaedic Ward (adult females).

Booth Hall Children's Hospital, Charlestown Road, Blackley, Manchester, 9 (364 beds). (a) For Regional Burns Unit. S.R.N., R.S.C.N. or S.R.N., with some experience of children's nursing. Valuable experience offered. (b) For department of Neurosurgery and General Wards. S.R.N. or R.S.C.N.

Hulton Hospital, Hulton Lane, Bolton (Partly Acute—131 beds). For Cubicled Ward catering for acute rheumatism and infectious diseases.

Astley Hospital, Astley, Tyldesley, Nr. Manchester (General — 146 beds). For ward to be opened shortly for elderly sick patients.

HOLIDAY RELIEF SISTERS

Hope Hospital, Salford, 6 (The Hospital is situated 4½ miles from the centre of Manchester) (General and Part I Midwifery Training School) (General and Maternity—700 beds). S.R.N. interested in promotion with Part I Midwifery or other Certificate desirable. Resident or non-resident.

MIDWIFERY TUTOR/ DEPUTY SUPERINTENDENT MIDWIFE

Oldham and District General Hospital, Rochdale Road, Oldham (Marron Maternity Unit—Premature Baby Unit—Part I Training School). (965 beds, 68 Maternity). Applications to the Superintendent Midwife.

MIDWIFERY SISTERS

Crumpsall Hospital, Delaunays Road, Manchester, 8. Required for well-equipped unit of 130 beds.

Cottage Hospital, Urmston (22 beds). Non-resident.

Park Hospital, Davyhulme (General—420 beds). This appointment is in the Part I Midwifery Training Unit of 70 beds; the post offers excellent experience in all departments of this modern Midwifery Unit.

STAFF MIDWIVES

Hope Hospital, Salford, 6 (The Hospital is situated 4½ miles from the centre of Manchester) (General and Part I Midwifery Training School) (General and Maternity—700 beds). Full or part-time. Resident or non-resident. Excellent experience available.

Crumpsall Hospital, Delaunays Road, Manchester, 8.

Queen Victoria Hospital, Morecambe (General—100 beds).

Haslam, Havercroft and Heaton Grange Maternity Homes (Total, 56 Maternity beds). For night duty. Apply to Matron, Haslam Maternity Home, Chorley New Road, Bolton.

Oldham and District General Hospital, Rochdale Road, Oldham (Marron Maternity Unit—Premature Baby Unit—Part I Training School). (965 beds, 68 Maternity). S.R.N., S.C.M. Good experience in all departments. Resident or non-resident. 88 hour fortnight.

Park Hospital, Davyhulme (General—420 beds). In the Part I Midwifery Training Unit of 70 beds, the post offers excellent experience in all departments of this modern Midwifery Unit.

PUPIL MIDWIVES

Hope Hospital, Salford, 6 (The Hospital is situated 4½ miles from the centre of Manchester) (General and Part I Midwifery Training School) (General and Maternity—700 beds). For August and November, 1961.

Park Hospital, Davyhulme (General—420 beds). Schools for Part I Training this year commence on 1st August and 1st November. The modern Midwifery Unit is of 70 beds and there is a resident Midwifery Tutor. The hospital is within easy reach of Manchester and is ideally situated in Parkland surroundings and really good residential accommodation is available. The Matron will be pleased to furnish further information on request and candidates wishing to commence training in August are advised to make early application.

MALE CHARGE NURSES

Bridgewater Hospital, Patricroft (Chronic Sick and Psychiatric — 319 beds). Non-resident. Geriatric Unit, Assistant Nurse Training School.

Ladywell Hospital, Salford, 5 (Geriatrics, T.B., V.D., I.D.—351 beds). For Geriatric Wards.

STAFF NURSES (THEATRE)

Stretford Memorial Hospital, Stretford (61 beds, 21 Maternity, 40 General). Resident or non-resident. Previous experience essential.

Wrightington Hospital, Nr. Wigan (Centre for Hip Surgery. Orthopaedic Surgery—140 adults, 30 children; Chest Unit—100 adults, 20 children; Renal Unit—30 adults). S.R.N.

NIGHT STAFF NURSES

Oldham Royal Infirmary, Union Street West, Oldham (General—204 beds). For General Wards and Departments and Theatre.

Royal Infirmary, Bolton (General Training School for Nurses) (Acute — 246 beds). For Casualty Department.

NIGHT STAFF NURSES—Contd.

Wrightington Hospital, Nr. Wigan (Centre for Hip Surgery. Orthopaedic Surgery—140 adults, 30 children; Chest Unit—100 adults, 20 children; Renal Unit—30 adults). S.R.N. Full-time or three nights per week.

STAFF NURSES (MALE or FEMALE)

Hope Hospital, Salford, 6 (The Hospital is situated 4½ miles from the centre of Manchester) (General and Part I Midwifery Training School) (General and Maternity—700 beds). Full or part-time. Resident or non-resident. For work on the wards or theatres.

Crumpsall Hospital, Delaunays Road, Manchester, 8. (a) Trained staff required for modern Neurosurgical Unit of 26 beds (13 male, 13 female). (b) For general wards, day and night duty.

Bury General Hospital, Bury (130 beds). S.R.N. for Out-patient Clinic duties. Excellent working conditions in modern Department.

Royal Albert Edward Infirmary, Wigan Lane, Wigan (General Training School for Nurses—300 beds). (a) Full or part-time for Out-patient Department. (b) Full or part-time for Ophthalmic Department.

Queen Victoria Hospital, Morecambe (General—100 beds).

Ancoats Hospital, Mill Street, Manchester, 4 (Complete General Training School) (General — 152 beds). For Children's Ward.

Christie Hospital and Holt Radium Institute, Manchester, 20 (Cancer—[illegible] beds). For the Private Block.

Bridgewater Hospital, Patricroft (Chronic Sick and Psychiatric — 319 beds). Resident or non-resident. Geriatric Unit, Assistant Nurse Training School.

Oldham Royal Infirmary, Union Street West, Oldham (General—204 beds). For the Orthopaedic Ward, Casualty Department, Out-patient Department, Theatre and Wards.

Oldham and District General Hospital, Rochdale Road, Oldham (Mainly General—965 beds). For Out-patient Department, Theatre and Wards. Resident or non-resident. 88 hour fortnight.

Bay View Hospital, Lancaster (Chronic Sick—102 beds).

Springfield Park Hospital, Bolton Road, Rochdale. Resident or non-resident, [illegible] hour week in operation.

STAFF NURSES (FEMALE)

Park Hospital, Davyhulme (General—420 beds). With experience in premature babies, required for day duty. The Unit comprises 12 premature baby cots.

Hulton Hospital, Hulton Lane, Bolton (Partly Acute—131 beds).

Peel Hall Hospital, Little Hulton, Nr. Walkden, Manchester (Male Pulmonary T.B.—57 beds). S.R.N.

POST-GRADUATE NURSES

Duchess of York Hospital for Babies, Levenshulme, Manchester, 19 (103 cots). Applications are invited from State Registered Nurses, State Certified Midwives and Registered Sick Children's Nurses for a six months' course in the care of premature babies, for which a certificate is given. A shortened course of three months can be arranged if required.

Christie Hospital and Holt Radium Institute, Manchester, 20 (Cancer—[illegible] beds). A one year course of training in radiotherapeutic nursing is offered to trained nurses. This type of nursing is becoming increasingly important in the atomic age and many visitors come to this hospital to study its methods and spread them all over the world as radiotherapeutic centres open up. Because this is considered so vital a branch of nursing the post-graduate course is given with no loss of salary at Staff Nurses' level. Lectures in on-duty time by consultant staff.

Booth Hall Children's Hospital, Charlestown Road, Blackley, Manchester, 9 ([illegible] beds). State Registration in the Nursing of Sick Children, period 13 months. Applications are invited from State Registered Nurses who have received two months' paediatric experience during training. First course commences September, 1961.

FALL BIRCH HOSPITAL, LOSTOCK, Nr. BOLTON

(44 Long-stay Orthopaedic beds)

ADMINISTRATIVE SISTER (Departmental Sister Category 'B' grading) will be required to deputise for Matron during her absence.

MANCHESTER REGIONAL HOSPITAL BOARD—*Contd.*

LANCASHIRE—Contd.

ENROLLED ASSISTANT NURSES (MALE or FEMALE)

Marsden Hospital, Burnley (Chest Diseases and Isolation—78 beds). Day and night duty.

Crumpsall Hospital, Delaunays Road, Manchester, 8 (For Chronic Sick Wards and Theatre).

Bridgewater Hospital, Patricroft (Chronic Sick and Psychiatric — 319 beds). Resident or non-resident. Geriatric Unit. Assistant Nurse Training School.

Wrightington Hospital, Nr. Wigan (Centre for Hip Surgery. Orthopaedic Surgery—140 adults, 30 children; Chest Unit—100 adults, 20 children; Renal Unit—30 adults). (a) For theatre duty. (b) For night duty full-time or three nights per week.

Astley Hospital, Astley, Tyldesley, Nr. Manchester (General—146 beds).

ENROLLED ASSISTANT NURSES (FEMALE)

Hope Hospital, Salford, 6 (The Hospital is situated 4½ miles from the centre of Manchester) (General and Part I Midwifery Training School) (General and Maternity—700 beds). For day and/or night duty. Full or part-time.

STUDENT NURSES

Crumpsall Hospital, Delaunays Road, Manchester, 8. Complete Training School. There are vacancies for suitably educated girls of 18 years of age and over for three years' training in general nursing. Candidates accepted for a reduced period of two years if already on the Supplementary Register of the General Nursing Council.

PUPIL ASSISTANT NURSES

Crumpsall Hospital, Delaunays Road, Manchester, 8. Two years' training. Minimum age 18 years. School commences in July, 1961.

Christie Hospital and Holt Radium Institute, Manchester, 20 (Cancer — 252 beds). Applications are invited for the June school. Two years' training. This applies to young men and women. Good experience can be gained in acute branches of surgery and medicine.

CHESHIRE

TUTORS

Macclesfield Hospital, Macclesfield (General Nurse Training School—Midwifery Training School Teaching Department) (270 beds). Vacancy for Sister Tutor (part-time) due to increased establishment. Study day system of nurse education. Individual Preliminary Training School.

ADMINISTRATIVE SISTER

Barony Hospital, Nantwich (Assistant Nurse Training School) (General, Chronic, Maternity and Psychiatric—278 beds). S.R.N., S.C.M. Resident or non-resident.

NIGHT SISTERS

Macclesfield Hospital, Macclesfield (General Nurse Training School—Midwifery Training School Teaching Department) (270 beds).

WARD SISTERS

Mauldeth Home, Stockport (Chronic—83 beds, Post-operative—9 beds). Resident or non-resident.

Cranford Lodge Hospital, Bexton Road, Knutsford (Chronic Sick and Maternity—121 beds). Full or part-time, resident or non-resident.

MIDWIFERY SISTERS

Linden Grange Maternity Home, Crewe (G.P. Maternity Unit—15 beds). For day or night duty. Resident or non-resident.

PUPIL MIDWIVES

Macclesfield Hospital, Macclesfield (General Nurse Training School — Midwifery Training School Teaching Department) (270 beds). An unexpected vacancy occurs for school commencing 1st June.

STAFF NURSES (MALE or FEMALE)

Macclesfield Hospital, Macclesfield (270 beds). (General Nurse Training School—Midwifery Training School Teaching Department.)

Cranford Lodge Hospital, Bexton Road, Knutsford (Chronic Sick and Maternity—121 beds). Full or part-time, resident or non-resident.

ENROLLED ASSISTANT NURSES (MALE or FEMALE)

Cranford Lodge Hospital, Bexton Road, Knutsford (Chronic Sick and Maternity—121 beds). Full or part-time. Resident or non-resident.

Mauldeth Home, Stockport (Chronic—83 beds, post-operative—9 beds). Male non-resident, female resident or non-resident.

STUDENT NURSES

Crewe and District Memorial Hospital, Victoria Avenue, Crewe (Recognised by the General Nursing Council as a complete training school for the General Register) (General—110 beds). There are vacancies in the Preliminary Training School for suitably educated young ladies of 18, who wish to train as Nurses. Study day system of nurse tuition. Apply to Matron for brochure.

DERBYSHIRE

DEVONSHIRE ROYAL HOSPITAL BUXTON

(Rheumatism and Rehabilitation Centre—177 beds, Annexe—75 beds)

Staff Nurses and **Enrolled Assistant Nurses** for wards and night duty, full or part-time. Resident or non-resident.

MENTAL NURSING VACANCIES

BRIDGEWATER HOSPITAL PATRICROFT, LANCS.

(Chronic Sick and Psychiatric—319 beds)

Female Psychiatric Wards.

Sisters. Resident or non-resident.

Female Nursing Assistant. Full or part-time.

Male Psychiatric Ward.

Charge Nurse for night duty, non-resident.

Male Staff Nurse. Non-resident for either day or night duty.

OFFERTON HOUSE MARPLE ROAD STOCKPORT, CHESHIRE

(Psychiatric Hospital for mental sub-normal—140 beds).

Charge Nurse. Five-day, 44 hour week, with alternate weekends off.

OLDHAM AND DISTRICT GENERAL HOSPITAL ROCHDALE ROAD OLDHAM, LANCS.

(Psychiatric Unit) (965 beds, 220 Psychiatric)

Sister for Female Ward. Resident or non-resident. 88 hour fortnight.

Staff Nurse for Male and Female Wards. Resident or non-resident. 88 hour fortnight.

STUDENTS. There are vacancies for **Student Nurses, Pupil Assistant Nurses** and **Pupil Midwives** at Training Hospitals (including Mental Hospitals and Mental Deficiency Institutions) in all parts of the Region, which comprises parts of Lancashire, Cheshire, Derbyshire and Westmorland. Applicants who wish to enter training should write to the Matron of the hospital of their choice. A list of hospitals in the region which are recognised Training Schools for Student Nurses, Pupil Assistant Nurses and Pupil Midwives will be sent on application to the Nursing Officer, Manchester Regional Hospital Board, Cheetwood Road, Manchester, 8. (70)

PUBLIC HEALTH VACANCIES—Continued

DERBYSHIRE COUNTY COUNCIL COUNTY HEALTH DEPARTMENT

Applications are invited from suitably qualified persons for posts in the undermentioned areas:

DOMICILIARY MIDWIVES

Ilkeston, near Derby.
Long Eaton, near Nottingham.
Pinxtonbrook, near Mansfield.

HEALTH VISITORS

Vacancies in various parts of the County. County Council's salaries and conditions of service. Travelling allowance on County Council scale. Posts pensionable. A scheme of advances towards removal and lodging allowances in appropriate cases has been approved. Canvassing disqualifies.

Application forms are obtainable from Dr. J. S. Morgan, County Medical Officer of Health, County Offices, Matlock, and should be returned to him duly completed by 15th May, 1961. (2836)

COUNTY BOROUGH OF HUDDERSFIELD HEALTH DEPARTMENT

Applications are invited from suitably qualified persons to undertake general Health Visitor and School Nursing duties and district duties mainly in connection with the Scheme under which the salary will be in accordance with the scale laid down for a Senior Health Visitor, i.e. £719-£903 per annum, rising by £20 per annum, together with a uniform allowance of £18 per annum.

Conditions of service as laid down by the Joint Councils for the Health Services.

Application forms may be obtained from Dr. G. Davies, Medical Officer of Health, Health Department, Ramsden Street, Huddersfield, to whom applications should be returned as soon as possible.

Canvassing is prohibited.

HARRY BANN,
Town Clerk.
(2785)

Appointment of HEALTH VISITORS

Southampton has vacancies for Health Visitors for general duties due to increased establishment.

Further particulars and application forms from

Medical Officer of Health, Civic Centre, Southampton.

(2740)

WEST SUSSEX COUNTY COUNCIL

Health Visitors. Applications are invited from qualified Health Visitors for vacancies in the County due to increase of staff. (Crawley, Horsham, Littlehampton and Bognor Regis.)

District Nurses. Applications are invited from State Registered Nurses for vacancies in the County due to increase of staff. (Ferring and Bognor Regis.) Applications from male Nurses will be considered for Bognor Regis, and in all instances preference will be given to district trained nurses. Furnished or unfurnished accommodation provided. All areas are car areas and cars are provided or allowance in lieu.

Rustington/Angmering. Health Visitor required. Car provided or allowance in lieu.

Shoreham-by-Sea. District Midwife required for full-time duties. Car provided or allowance in lieu.

Petworth. Two **District Nurse-Midwife/Health Visitors** required for a double area. Furnished or unfurnished house available. Two cars provided or allowances in lieu.

Application forms and further details available from County Medical Officer, County Hall, Chichester.

T. C. HAYWARD,
Clerk of the County Council.
(2767)

STAFFORDSHIRE COUNTY COUNCIL ROWLEY REGIS AREA HEALTH COMMITTEE

Applications are invited for the following posts in the Rowley Regis and Tipton districts:

Health Visitors/School Nurses.
District Midwives.

Salary and conditions of service in accordance with the Whitley Council recommendations.

Health Visitors: £688 x £26 (5) x £27 (2)—£872 p.a.

District Midwives: £656 x £26 (5) x £27 (2)—£840 p.a.

Consideration will be given to housing requirements.

Forms of application and particulars of appointments to be obtained from the undersigned by Monday, 8th May, 1961.

W. A. McLENNAN,
Area Medical Officer.

Area Health Office,
Wood Street,
Tipton, Staffs. (2792)

CITY OF CANTERBURY
SENIOR HEALTH VISITOR AND SCHOOL NURSE

Applications are invited for the above appointment from Nurses holding the Health Visitor's Certificate of the Royal Society of Health.

Salary in accordance with the recommendations of the Nurses' and Midwives' Whitley Council (£719-£903 per annum), the commencing salary to be determined by the applicant's previous experience. An essential car users' allowance will be payable.

Applications, giving particulars of age, present and past appointments, and names of three referees, to be sent to the Medical Officer of Health, 14 Dane John, Canterbury, as soon as possible.

Canvassing will disqualify. (2779)

PUBLIC HEALTH VACANCIES CONTINUED ON SUPPLEMENT XII

WELSH REGIONAL HOSPITAL BOARD

Applications are invited for the following appointments and should be sent, together with details of age, qualifications, training and experience and the names of two referees (or copies of two recent testimonials) to the Matron of the appropriate hospital (except where otherwise stated) from whom further details may be obtained. Salaries and conditions of service are in accordance with the appropriate National Agreements.

ST. DAVID'S HOSPITAL, CARDIFF

PREMATURE BABY COURSE

Applications are invited from State Certified Midwives, State Registered Nurses or State Registered Children's Nurses for a three or six months' course in the Premature Baby Unit. Certificates awarded after this time.

MATRON

ADELINA PATTI HOSPITAL

PEN-Y-CAE, SWANSEA VALLEY (80 beds). The hospital is at present being used for the nursing of chronic sick patients. Resident post. Vacancy 1st August, 1961. Salary and conditions of service will be as laid down by the Nurses' and Midwives' Council, i.e., £845 x £31 (2) x £32 (2)—£971 p.a., less £265 p.a. for board and lodging. The appointment will be subject to three months' notice on either side. Application forms (returnable by 6th May, 1961) are obtainable from Mr. T. E. Jones, Group Secretary, Glantawe H.M.C., St. Helen's Road, Swansea.

Mid-Glamgoran Hospital Management Committee

MAESTEG GENERAL HOSPITAL

NEATH ROAD, MAESTEG

(70 beds)

ASSISTANT MATRON

Applications are invited for the post of **ASSISTANT MATRON.** This hospital is recognised as a Training School for Pupil Assistant Nurses.

Applications, giving full particulars and the names and addresses of two referees, to be addressed to the Group Secretary of the Committee, 8 Wind Street, Neath.

ASSISTANT MATRON

LLWYNYPIA HOSPITAL

LLWYNYPIA, RHONDDA. Applications are invited from men and women for the post of Assistant Matron at this recently modernised acute hospital with 203 beds and a Training School for Pupil Assistant Nurses. The post will be resident or non-resident. Whitley Council conditions of service with salary scale of £814 p.a. x £31 (2) x £32 (2)—£940 p.a. £235 p.a. will be charged if resident. Canvassing will disqualify. Application forms are obtainable from the Group Secretary, Courthouse Street, Pontypridd, and must be returned by not later than the first post on the 10th May, 1961.

TUTORS

ST. WOOLOS HOSPITAL

NEWPORT (405 beds). The Nurse Training Departments of the hospital will be combined with the Royal Gwent Hospital shortly to form the Newport School of Nursing, and the post affords an interesting opportunity of participating in the new school.

WEST WALES GENERAL HOSPITAL

CARMARTHEN. Qualified (one of three). The hospital comprises 280 beds at present, eventually to be 440 beds, approximately. **Study day** system of training. Applications to Matron.

NIGHT SUPERINTENDENT

BRIDGEND GENERAL HOSPITAL

QUARELLA ROAD, BRIDGEND (381 beds).

HOME SISTER

BRIDGEND GENERAL HOSPITAL

QUARELLA ROAD, BRIDGEND (381 beds).

DEPARTMENTAL SISTERS

PONTYPRIDD AND DISTRICT HOSPITAL

THE COMMON, PONTYPRIDD (36 beds). Category B.

TENBY COTTAGE HOSPITAL

TENBY (16 beds). S.R.N., S.C.M.

NIGHT SISTERS

SULLY HOSPITAL

GLAMORGAN. Thoracic Centre for South Wales. Modern chest hospital facing the sea—318 beds for adults and children. Recognised by the General Nursing Council to participate in a three year scheme of general training with Llandough Hospital. Thoracic and cardiac surgery—hypothermia and heart-lung machine in operation, also busy Physiology Department for heart investigation. Social club, hockey, tennis, swimming and golf. **Senior Night Sister.** Experience in chest diseases an advantage. Able to relieve Night Superintendent. Complement: Night Superintendent and two Night Sisters.

BRIDGEND GENERAL HOSPITAL

QUARELLA ROAD, BRIDGEND (381 beds). One of three.

GORSEINON HOSPITAL

GORSEINON (70 beds). S.R.N. and preferably S.C.M. Resident or non-resident.

PEMBROKE COUNTY WAR MEMORIAL HOSPITAL

HAVERFORDWEST (163 beds). S.R.N., S.C.M.

ST. THOMAS' HOSPITAL

HAVERFORDWEST (102 beds). S.R.N., S.C.M. In sole charge.

MIDWIFERY SISTERS

ST. JAMES' HOSPITAL

TREDEGAR, MON. (160 beds).

LLWYNYPIA HOSPITAL

LLWYNYPIA, RHONDDA (Maternity—30 beds).

EAST GLAMORGAN HOSPITAL

CHURCH VILLAGE, Nr. PONTYPRIDD (Maternity—50 beds).

TENBY COTTAGE HOSPITAL

TENBY (16 beds). Full-time or part-time.

ST. THOMAS' HOSPITAL

HAVERFORDWEST (102 beds: Chronic Sick—82, Maternity—20).

CATHERINE GLADSTONE MATERNITY HOME

MANCOT, Nr. CHESTER (25 beds). For day duty.

ST. DAVID'S HOSPITAL, CARDIFF

SISTERS required for **MIDWIFERY WARDS.**

THEATRE SISTERS

PONTYPOOL AND DISTRICT HOSPITAL

PONTYPOOL, MON. (126 beds). Departmental. The senior of two posts. Salary £656-£840.

ROYAL GWENT HOSPITAL

NEWPORT, MON. (247 beds).

TREDEGAR GENERAL HOSPITAL

MON. (56 beds).

CAERPHILLY DISTRICT MINERS' HOSPITAL

Nr. CARDIFF (226 beds). One for day duty.

H.M. STANLEY HOSPITAL

ST. ASAPH.

SISTERS

Clwyd and Deeside Hospital Management Committee

H.M. STANLEY HOSPITAL

ST. ASAPH, FLINTSHIRE

OPHTHALMIC UNIT

SISTERS urgently required for **OPHTHALMIC UNIT**—duties include Ward, Theatre and Out-patient Clinics as and when required.

SOUTH WALES SANATORIUM

TALGARTH (275 beds).

ST. DAVID'S HOSPITAL

BRECON (70 beds).

BUILTH COTTAGE HOSPITAL

BUILTH WELLS (27 beds).

PONTYPRIDD AND DISTRICT HOSPITAL

THE COMMON, PONTYPRIDD (36 beds).

GRAIG HOSPITAL

COURTHOUSE STREET, PONTYPRIDD (300 beds).

EAST GLAMORGAN HOSPITAL

CHURCH VILLAGE, Nr. PONTYPRIDD (330 beds). For wards. Also S.R.N., S.C.M., for Premature Baby Unit. S.R.N., R.S.C.N., for Children's Ward.

BRIDGEND GENERAL HOSPITAL

QUARELLA ROAD, BRIDGEND (381 beds). Casualty Sister for new Casualty Department. Also Ward Sister—orthopaedic experience desirable. Forty-hour week.

LLANELLY HOSPITAL

LLANELLY (160 beds). For Out-patient and Casualty Department.

ST. THOMAS' HOSPITAL

HAVERFORDWEST (102 beds: Chronic Sick—82, Maternity—20).

SEALYHAM HOSPITAL

WOLFSCASTLE, HAVERFORDWEST (38 beds). Resident or non-resident.

SOUTH PEMBROKESHIRE HOSPITAL

PEMBROKE DOCK (83 beds). For Casualty and Out-patient Department. Also one for Chronic Sick Ward.

LLANGWYFAN HOSPITAL

Nr. DENBIGH. Required for Children's Ward (34 beds). Tuberculosis and non-tuberculosis patients.

RELIEF SISTERS

GORSEINON HOSPITAL

GORSEINON (70 beds). Resident or non-resident.

WELSH REGIONAL HOSPITAL BOARD—*Contd.*

RELIEF SISTERS—Contd.

ST. THOMAS' HOSPITAL
HAVERFORDWEST (102 beds).

SOUTH PEMBROKESHIRE HOSPITAL
PEMBROKE DOCK (83 beds).

STAFF MIDWIVES

ST. JAMES' HOSPITAL
TREDEGAR, MON. (160 beds). S.R.N., S.C.M., or S.C.M. only.

CAERPHILLY DISTRICT MINERS' HOSPITAL
Nr. CARDIFF (226 beds).

BRECONSHIRE WAR MEMORIAL HOSPITAL
BRECON (40 beds).

ST. DAVID'S HOSPITAL
CARDIFF. Full and part-time.

EAST GLAMORGAN HOSPITAL
CHURCH VILLAGE, Nr. PONTYPRIDD (Maternity—50 beds).

LLWYNYPIA HOSPITAL
LLWYNYPIA, RHONDDA (Maternity—30 beds).

NEATH GENERAL HOSPITAL
NEATH (Obstetric—64 beds). This hospital is classified as a complete Training School (including midwifery training) and has a modern and well-equipped Maternity Unit. Forty-four hour week.

GLASFRYN MATERNITY HOSPITAL
LLANELLY (12 beds). Non-resident.

SOUTH PEMBROKESHIRE HOSPITAL
PEMBROKE DOCK (83 beds).

ST. THOMAS' HOSPITAL
HAVERFORDWEST (102 beds: Chronic Sick—82, Maternity—20).

WEST WALES GENERAL HOSPITAL
CARMARTHEN (280 beds).

DENBIGHSHIRE INFIRMARY
DENBIGH (50 beds). Resident.

H.M. STANLEY HOSPITAL
ST. ASAPH, FLINTSHIRE. For Maternity Unit of 47 beds.

CATHERINE GLADSTONE MATERNITY HOME
MANCOT, Nr. CHESTER (25 beds).

STAFF NURSES

ABERTILLERY AND DISTRICT HOSPITAL
(Surgical—44 beds).

CAERPHILLY DISTRICT MINERS' HOSPITAL
Nr. CARDIFF (226 beds). One for General Wards. One for Theatre. Resident or non-resident. Full-time.

YSTRAD MYNACH HOSPITAL
(52 beds). Alternate day and night duty.

ST. JAMES' HOSPITAL
TREDEGAR, MON. (160 beds). Two.

TREDEGAR GENERAL HOSPITAL
MON. (56 beds). With theatre experience. Three.

BRECONSHIRE WAR MEMORIAL HOSPITAL
BRECON (40 beds).

KNIGHTON HOSPITAL
KNIGHTON (48 beds).

SOUTH WALES SANATORIUM
TALGARTH (275 beds).

BUILTH COTTAGE HOSPITAL
BUILTH WELLS (25 beds).

GLAN ELY HOSPITAL
FAIRWATER, CARDIFF. **Theatre Staff Nurse** required urgently. Experience offered in thoracic and other surgery. Previous experience not essential. **Staff Nurses** required in all branches of the hospital. Excellent experience offered in pulmonary and non-pulmonary tuberculosis, surgical and medical. The hospital is situated 15 minutes' bus ride from City Centre, in pleasant country surroundings.

ST. DAVID'S HOSPITAL
CARDIFF. For Medical and Geriatric Wards.

SULLY HOSPITAL
GLAMORGAN. Thoracic Centre for South Wales. Modern chest hospital facing the sea—318 beds for adults and children. Recognised by the General Nursing Council to participate in a three year scheme of general training with Llandough Hospital. Thoracic and cardiac surgery—hypothermia and heart-lung machine in operation, also busy Physiology Department for heart investigation. Social club, hockey, tennis, swimming and golf. **Staff Nurses** for busy unit—three theatres. Excellent opportunity for experience in chest and heart surgery. **Staff Nurses** for post-graduate training. One year for B.T.A. Certificate and Hospital Certificate. **Staff Nurses** for 3-6 months' experience in pre- and post-operative nursing of chest and heart conditions.

LLWYNYPIA HOSPITAL
LLWYNYPIA, RHONDDA (203 beds). For Wards and Theatre.

TONTEG HOSPITAL
TONTEG, Nr. PONTYPRIDD (56 beds).

EAST GLAMORGAN HOSPITAL
CHURCH VILLAGE, Nr. PONTYPRIDD (330 beds). For wards. Also for **Premature Baby Unit**—S.C.M. Certificate required.

STAFF NURSES—Contd.

TREHERBERT HOSPITAL
TREHERBERT, RHONDDA (34 beds).

GRAIG HOSPITAL
COURTHOUSE STREET, PONTYPRIDD (300 beds).

PONTYPRIDD AND DISTRICT HOSPITAL
THE COMMON, PONTYPRIDD (36 beds).

PORTH AND DISTRICT HOSPITAL
PORTH, RHONDDA (34 beds).

BRIDGEND GENERAL HOSPITAL
QUARELLA ROAD, BRIDGEND (381 beds). For Theatre.

LLANELLY HOSPITAL
LLANELLY. Three vacancies.

ST. THOMAS' HOSPITAL
HAVERFORDWEST (102 beds).

SOUTH PEMBROKESHIRE HOSPITAL
PEMBROKE DOCK (83 beds).

ABERGELE CHEST HOSPITAL
ABERGELE (154 beds). Female. S.R.N.

LLANGWYFAN HOSPITAL
Nr. DENBIGH (370 beds). S.R.N. Facilities for taking B.T.A. Certificate available.

H.M. STANLEY HOSPITAL
ST. ASAPH, FLINTSHIRE (154 beds). For Ophthalmic and Geriatric Wards.

POST GRADUATE NURSES

GLAN ELY HOSPITAL
FAIRWATER, CARDIFF. There are vacancies for S.R. Nurses to take the British Tuberculosis Association Certificate. Schools commence 1st November and 1st May each year. Excellent experience offered in all departments of the hospital, including theatre, and good thoracic surgical experience. The hospital is situated 15 minutes' bus ride from city centre, in pleasant country surroundings.

LLANGWYFAN HOSPITAL
Nr. DENBIGH (370 beds). There are vacancies for State Registered Nurses to take the B.T.A. Certificate for a course of one year. Training given in pulmonary tuberculosis, orthopaedic, genito-urinary, paediatrics and non-tuberculosis chest work. The hospital is a modern chest hospital situated in lovely country, only 16 miles from Rhyl, which is a seaside town. Good public and hospital transport available.

PUPIL MIDWIVES

ST. JAMES' HOSPITAL
TREDEGAR, MON. (160 beds). Vacancies for Part II Training.

MAELOR GENERAL HOSPITAL
WREXHAM, DENBIGHSHIRE (Maternity Unit—71 beds). There are vacancies for Pupil Midwives at the Part II Midwifery Training School commencing 1st June, 1st September and 1st December, 1961. This modern unit includes a Premature Baby/Neo-natal Section. District training in Denbighshire. Pupils reside at a large house in the town of Wrexham. Outdoor uniform provided. Application forms and brochure from Mrs. M. B. Pritchard, Matron, Maternity Unit, Maelor General Hospital, Wrexham, Denbighshire.

STATE ENROLLED ASSISTANT NURSES

ABERTILLERY AND DISTRICT HOSPITAL
(Surgical—44 beds). Two.

OAKDALE HOSPITAL
BLACKWOOD, MON. (14 beds).

ENERGLYN HOSPITAL
CAERPHILLY, GLAM. (70 beds). Full-time or part-time.

ABERBARGOED AND DISTRICT HOSPITAL
MON. (36 beds). Two. Full-time. Day duty.

CAERPHILLY DISTRICT MINERS' HOSPITAL
Nr. CARDIFF (226 beds).

KNIGHTON HOSPITAL
KNIGHTON (48 beds).

SOUTH WALES SANATORIUM
TALGARTH (275 beds).

GLAN ELY HOSPITAL
FAIRWATER, CARDIFF. Opportunities available to take B.T.A. Certificate—two years' training. Also experience in geriatrics.

ST. DAVID'S HOSPITAL
CARDIFF. For Medical and Geriatric Wards.

SULLY HOSPITAL
GLAMORGAN. Thoracic Centre for South Wales. Modern chest hospital facing the sea—318 beds for adults and children. Recognised by the General Nursing Council to participate in a three year scheme of general training with Llandough Hospital. Thoracic and cardiac surgery—hypothermia and heart-lung machine in operation, also busy Physiology Department for heart investigation. Social club, hockey, tennis, swimming, golf. Opportunity given to train for B.T.A. Certificate.

GRAIG HOSPITAL
COURTHOUSE STREET, PONTYPRIDD (300 beds).

TYNTYLA HOSPITAL
YSTRAD, RHONDDA (118 beds).

CONTINUED OVERLEAF

WELSH REGIONAL HOSPITAL BOARD

CONTINUED

STATE ENROLLED ASSISTANT NURSES—Contd.

EAST GLAMORGAN HOSPITAL
CHURCH VILLAGE, Nr. PONTYPRIDD (330 beds).

PORTH AND DISTRICT HOSPITAL
PORTH, RHONDDA (34 beds).

SEALYHAM HOSPITAL
WOLFSCASTLE, HAVERFORDWEST (38 beds).

SOUTH PEMBROKESHIRE HOSPITAL
PEMBROKE DOCK (83 beds).

ST. THOMAS' HOSPITAL
HAVERFORDWEST (102 beds).

WEST WALES GENERAL HOSPITAL
CARMARTHEN (280 beds).

ABERGELE CHEST HOSPITAL
ABERGELE (154 beds). Female.

LLANGWYFAN HOSPITAL
Nr. DENBIGH (370 beds). Male and female interested in varied chest work. Resident or non-resident.

ROYAL ALEXANDRA HOSPITAL
RHYL (131 beds). Full-time.

DENBIGHSHIRE INFIRMARY
DENBIGH (50 beds). Resident.

LLUESTY HOSPITAL
HOLYWELL (155 beds). Resident or non-resident.

PRINCE EDWARD WAR MEMORIAL HOSPITAL
RHYL (Orthopaedic—41 beds).

STUDENT NURSES

SULLY HOSPITAL
GLAMORGAN. Thoracic Centre for South Wales. Modern chest hospital facing the sea—318 beds for adults and children. Recognised by the General Nursing Council to participate in a three year scheme of general training with Llandough Hospital. Thoracic and cardiac surgery—hypothermia and heart-lung machine in operation, also busy Physiology Department for heart investigation. Social club, hockey, tennis, swimming and golf. **Student Nurses** for two years' training for British Tuberculosis Association Certificate. **Student Nurses** for three years' general training—one year, three months, Sully Hospital; and one year, nine months, Llandough Hospital.

ABERGELE CHEST HOSPITAL
ABERGELE. For S.R.N. and/or B.T.A. Certificates. 163 beds. Non-tuberculosis chest diseases treated. Major Thoracic Surgery Unit. Orthopaedic Unit. The hospital participates in a special associated scheme of training with Crumpsall Hospital, Manchester.

PUPIL ASSISTANT NURSES

TREDEGAR GENERAL HOSPITAL
MON. (56 beds).

CAERPHILLY DISTRICT MINERS' HOSPITAL
Nr. CARDIFF (226 beds).

ST. JAMES' HOSPITAL
TREDEGAR, MON. (160 beds).

GLAN ELY HOSPITAL
FAIRWATER, CARDIFF. Two years' training. Excellent experience offered in the wards and departments.

ST. DAVID'S HOSPITAL
CARDIFF. School to commence on 1st June, 1961.

LLWYNYPIA HOSPITAL
LLWYNYPIA, RHONDDA (203 beds).

NURSERY NURSES

H.M. STANLEY HOSPITAL
ST. ASAPH.

OTHER VACANCIES. There are vacancies for Student Nurses, Pupil Assistant Nurses, Pupil Midwives and Trainees for the B.T.A. Certificate at training hospitals within the Region, and a list of hospitals (including mental hospitals) will be sent on application to the Regional Nursing Officer, Welsh Regional Hospital Board, Temple of Peace and Health, Cathays Park, Cardiff. (2817)

PUBLIC HEALTH VACANCIES—Continued

ESSEX COUNTY COUNCIL

Health Visitor required within Mid-Essex Health Area on Essex-Cambridge border. Car driver essential.

Application form from Area Medical Officer, 75 Springfield Road, Chelmsford. (2692)

LANCASHIRE COUNTY COUNCIL

NURSING STAFF VACANCIES

TRAINEE NURSING ADMINISTRATOR—HOME NURSING SERVICE

Applications are invited from nurses with the qualifications S.R.N., S.C.M., H.V., with district training, for appointment to the Headquarter's Relief Staff in the first instance. Special consideration given to nurses interested in further training with a view to obtaining a nursing administrative post.

DISTRICT NURSE-MIDWIVES for:
Croston. Accommodation may be provided at a future date.
Garstang. Accommodation may be provided at a future date.
Lytham/Ansdell Area.

DISTRICT MIDWIVES for:
Ashton-under-Lyne. Flat available.
Padgate.
Hindley. Accommodation may be available.
Mossley.
Eccles.
Westhoughton. Accommodation may be available.
Denton. } Small flat available for one successful applicant.
Droylsden. }
Headquarters Reliefs.

DISTRICT NURSES for:
Padiham.
Kirkby. House available.
Headquarters Reliefs.

STATE ENROLLED ASSISTANT NURSES for:
Colne. Flat available.
Denton.

HEALTH VISITORS/SCHOOL NURSES for:

Fleetwood.	**Leigh.**	**Royton.**
Darwen.	**Whitefield.**	**Eccles.**
Kirkby.	**Chadderton**	**Ormskirk.**
Farnworth.	**Crompton.**	**Swinton.**
Atherton.	**Failsworth.**	**Wigan Area.**
		Colne.

Car drivers preferred in all cases. Whitley Council salary scales (plus £50 per annum for Headquarter's Relief Midwives).

Application forms from County Medical Officer of Health, Serial 3157, East Cliff County Offices, Preston. Closing date: 15th May, 1961. (2783)

GLOUCESTERSHIRE COUNTY NURSING ASSOCIATION

Affiliated to the Queen's Institute of District Nursing

Applications are invited for the following vacancies. Applicants must be car drivers or willing to learn. Allowance made for use of own car, or car provided. Loan obtainable for those wishing to purchase car. All accommodation may be furnished or unfurnished. Rent for unfurnished accommodation £62 9s. 0d. p.a. or furnished accommodation £108 p.a. Rents are lower if economic rent is lower or if accommodation is shared.

Off duty includes days of 36 hours and 12 x 4 day week-ends a year.

DISTRICT NURSE-MIDWIVES

Stroud. Two required. Small hilly town on edge of Cotswolds. Flat.
Stroud. One group relief for four districts. Flat.
Quedgeley. Group relief for four districts. Mainly rural, near Gloucester House.
Cinderford. Forest of Dean. Group relief for three districts. Flat.

DISTRICT NURSE-MIDWIFE/HEALTH VISITORS

Attractive single and double districts in rural areas on Cotswold Hills and in Severn Vale. Available now and in near future at:

St. Briavels	**Newent** (two).
Bromesberrow	**Alveston/Olveston** (two)
Hasfield	**Fairford**

DISTRICT TRAINING

Training at one of the Queen's Institute Homes is offered to suitable candidates. Whitley Council Student's allowances, £441 p.a., are paid during training which now lasts three months, followed by ten days' holiday on full pay. Candidates must be S.R.N., S.C.M., and willing to work in Gloucestershire for at least one year after training. It is necessary for candidates to hold a current driving license or be willing to learn to drive.

Applications to the County Nursing Superintendent, Gloucestershire County Nursing Association, 18 Berkeley Street, Gloucester. (2636)

HEREFORDSHIRE COUNTY COUNCIL

COMBINED HEALTH VISITOR/DISTRICT TRAINING

Scholarships are offered at recognised training centres to S.R.N., S.C.M. Generalised duties, home nursing, midwifery and health visiting to follow for two years on completion of training. Grant during Health Visitor's training 75 per cent. of Health Visitor's salary scale plus tuition and examination fees.

APPOINTMENTS

Applications are invited for the following appointments:

Pontrilas (South-West Herefordshire). **District Nurse** for generalised and combined duties, according to qualifications. New house, furnished or unfurnished. Motorist—car provided or allowance for own car.

Hereford. District Nurse-Midwife or **Midwife.** Modern house, furnished or unfurnished. Motorist or willing to learn.

Application forms and terms of scholarships and appointments may be obtained from the County Medical Officer, 35 Bridge Street, Hereford. (2844)

WORCESTERSHIRE COUNTY COUNCIL

Vacancies now exist in the following areas:

DISTRICT NURSE
At Oldbury.

DISTRICT MIDWIFE
At Oldbury.

FULL-TIME HEALTH VISITOR
At Oldbury.

QUEEN'S NURSING COURSE FOR S.R.N., S.C.M.

Training for district nursing is arranged at any of the Queen's Homes in the country. Candidates undertake to work in Worcestershire for a period of one year. The allowance is in accordance with the Whitley Council recommendations.

Further information for above posts from the County Medical Officer, Health Department, Love's Grove, Castle Street, Worcester. (L.290.) (2775)

PUBLIC HEALTH VACANCIES—CONTINUED ON SUPPLEMENT XIII

EDINBURGH AND SOUTH-EAST REGION OF SCOTLAND

NURSING STAFF VACANCIES

STRATHEDEN HOSPITAL, CUPAR, FIFE

(1,025 beds: 500/599 female)

DEPUTY MATRON

Applications are invited for the post of **DEPUTY MATRON** from Registered General and Mental Nurses, for this progressive hospital with Theatre, X-ray and modern Psychiatric Unit. The hospital is a Training School for the Mental Register.

Salary £877 x £31 (2) x £32 (2) to £1,003, less £240 for residential emoluments.

Applications, stating age, qualifications, experience, with names of three referees, to Matron.

HERDMANFLATT HOSPITAL, HADDINGTON

(235 beds)

DEPUTY MATRON

Applications are invited for the post of **DEPUTY MATRON** from Registered General and Mental Nurses for this mental hospital of 235 beds. The hospital is in process of modernisation, and a new Admission Block is to be built. Intending applicants are invited to visit the hospital.

Salary £814 x £31 (2) x £32 (2) to £940, less £235 for residential emoluments.

Applications, stating age, qualifications, experience, with names of three referees, to the Secretary, East Lothian Hospital Group Board of Management, 31 Court Street, Haddington.

NURSE TUTORS:

VICTORIA HOSPITAL, Kirkcaldy, Fife. 237 beds. One vacancy for Registered Nurse Tutor and one vacancy for Registered General Nurse interested in teaching. Opportunity for interested applicant to take Nurse Tutor's Course at a future date. New teaching department will open shortly.

CAMERON HOSPITAL Windygates, Fife. 172 beds. One vacancy for Registered Nurse Tutor, who is a Registered Fever Nurse, to train nurses for the Fever Register and for the Roll of the General Nursing Council.

ADMINISTRATIVE SISTER:

VICTORIA HOSPITAL, Kirkcaldy, Fife. 237 beds. For general administrative duties, from Matron's Office.

HOME SISTER:

ROYAL HOSPITAL FOR SICK CHILDREN, Sciennes Road, Edinburgh, 9. 164 beds. Should be Registered General and Registered Sick Children Nurse.

SISTER:

VICTORIA HOSPITAL, Kirkcaldy, Fife. 237 beds. Sister required for Out-patient Department for busy Diabetic Unit. Experience in this work not essential, as training will be given. Resident or non-resident post.

POST-REGISTRATION COURSES:

BANGOUR GENERAL HOSPITAL, Broxburn, West Lothian. 642 beds. Hospital certificate of proficiency offered on satisfactory completion of six months' course in Plastic and Maxillo Facial Nursing. Experience in wards and theatres. Salary as Staff Nurse.

PUPIL MIDWIVES:

BANGOUR GENERAL HOSPITAL, Broxburn, West Lothian. 642 beds. Two vacancies for Part II Midwifery Training, commencing 1st July, 1961.

Whitley Council salary scales and conditions of service will apply to the above appointments.

Applications, stating age, qualifications and experience and names of two referees, to be submitted to the Matron of the respective hospital for the above vacancies, unless otherwise stated.

Particulars of Nurse Training Schools and Ward Sister, Staff Nurse and S.E.A.N. vacancies may be obtained from the Regional Nursing Officer, South-Eastern Regional Hospital Board, Scotland, 11 Drumsheugh Gardens, Edinburgh, 3. (41)

PUBLIC HEALTH VACANCIES—Continued

COUNTY OF CORNWALL

Applications are invited for the following vacancies:

Bodmin. Two District Nurse-Midwives OR **Two District Nurse-Midwives/Health Visitors.** Furnished or unfurnished house provided.

Cars are provided or an allowance is given for own car, and applicants should hold a current driving licence or be prepared to learn to drive.

Salary and service conditions in accordance with Whitley Council decisions.

Further information and forms of application may be obtained from the County Nursing Officer, The Crescent, Truro.

E. T. VERGER,
Clerk of the County Council.

County Hall,
Truro.
17.4.61. (2766)

ESSEX COUNTY COUNCIL

Health Visitor required in Chelmsford Borough, within Mid-Essex Health Area. Application form from Area Medical Officer, 75 Springfield Road, Chelmsford. (2683)

ESSEX COUNTY COUNCIL

MALE NURSES (S.R.N.)

required in Brentwood and Hornchurch. Pleasant urban districts within easy distance of London. Own arrangements for housing accommodation.

Application form from Area Medical Officer, 34 Cresthill Avenue, Grays.

(2684)

HUNTINGDONSHIRE COUNTY COUNCIL

HEALTH DEPARTMENT

Applications are invited from suitably qualified nurses, who are also motorists, for the following vacancies:

Great Staughton and Kimbolton. District Nurse-Midwife. Car available. Help given to find accommodation.

Huntingdon. Relief District Nurse-Midwife. Car and flat available in Huntingdon.

Health Visitor/School Nurse. Appointment due to increase in establishment. Flat available at St. Ives.

The successful candidates will either be provided with a car or be paid travelling allowance for use of own car in accordance with National Scale.

The appointments are subject to medical examination.

Salary and conditions of service will be in accordance with the Whitley Council recommendations.

Applications, stating age, qualifications, experience and names of three persons to whom reference may be made, should be sent to the County Medical Officer, Health Department, County Buildings, Huntingdon. (2587)

COUNTY BOROUGH OF CROYDON

Applications are invited for the combined appointment of

HEALTH VISITOR AND SCHOOL NURSE.

The salary, as recommended by the Nurses' and Midwives' Council (plus London Weighting), will commence according to previous experience as a Health Visitor.

Application forms from the Medical Officer of Health, 45 Wellesley Road, Croydon.

Closing date: 10th May, 1961. (2558)

KINGSTON UPON HULL CORPORATION

HEALTH DEPARTMENT

SUPERINTENDENT—DISTRICT MIDWIFERY CENTRE

Applications are invited for the resident appointment of **Superintendent** in charge of a District Midwives' Home, which is a Part II Midwifery Training School approved for 12 pupils.

Candidates must be State Certified Midwives and State Registered Nurses, and possession of the Midwifery Teachers' Certificate is desirable.

Applications will be considered from candidates who do not possess the Midwifery Teachers' Certificate, provided they are willing to undergo a course of training for the certificate after serving a probationary period.

Salary £872-£998. Charge for accommodation, etc., £240 p.a. Conditions according to N.M.C. agreements.

Forms of application and conditions of appointment may be obtained from the Medical Officer of Health, Guildhall, Kingston upon Hull, to whom completed forms should be returned not later than 10th May, 1961. (2574)

BERKSHIRE COUNTY COUNCIL

Applications are invited for the following appointments:

HEALTH VISITOR

Bracknell. Additional appointment. Car provided.

HEALTH VISITOR/SCHOOL NURSE

Windsor. Additional appointment.

TRAINING SCHOLARSHIPS

Queen's District Training. Three months' course for S.R.N., S.C.M. candidates commencing May and October.

Health Visitor Training. Scholarships are offered at approved training schools in preparation for the Health Visitor examination of the Royal Society for the Promotion of Health. Tuition fees and examination fees are paid by the County Council. During training, students receive an allowance of £6 10s. 0d. weekly.

Further information and forms of application obtainable from the County Medical Officer, Public Health Department, 10 Abbot's Walk, Reading. (x40)

CITY OF MANCHESTER

HEALTH DEPARTMENT

Assistant Superintendent (non-resident), with Queen's district training, required for the Hulme and Moss Side Division of the Home Nursing Service. Salary scale £683 per annum to £814 per annum.

Application forms, returnable by the 15th May, 1961, may be obtained from the Medical Officer of Health, Town Hall, Manchester, 2. (2821)

PUBLIC HEALTH VACANCIES—CONTINUED ON SUPPLEMENT XVII

SOUTH-EAST METROPOLITAN REGIONAL HOSPITAL BOARD

STUDENT NURSES

Vacancies exist at the following hospitals. Training usually lasts three years. An allowance of between £299-£336 is payable during training, less £128 for board, lodging and uniform if resident. Dependants' allowances payable where appropriate. Four weeks' paid leave annually. Please apply for full details and application form to the Matron of the hospital concerned.

BRIGHTON GENERAL HOSPITAL

ELM GROVE, BRIGHTON, 7, SUSSEX (669 beds)

Complete three years' general training for male and female students. Residential accommodation for females. Shortened courses for nurses on Supplementary Register and State Enrolled Assistant Nurses. Brochure available. Course begins September, 1961. Part I Midwifery training available.

ASHFORD HOSPITAL

ASHFORD, KENT (138 beds)

There are vacancies for Student Nurses at this School of Nursing. Students accepted for training must be 18 years and over. A good standard of education is required. Block system of training. Candidates on Supplementary Register accepted for training must be 18 years and over. A good standard of education required, excellent experience, with a modern nurses' home.

DARTFORD SCHOOL OF NURSING

Situated within easy reach of Central London—30 minutes by train or coach. General training for resident or non-resident Student Nurses with up-to-date facilities. Three-year course with study block system. Pleasant and comfortable Homes with good recreational facilities. School terms commence February, June and October. A visit may be paid to the School and the hospitals by appointment. Applications or requests for further information to the Matron and Superintendent of Nurse Training, Dartford School of Nursing, Bow Arrow Lane, Dartford, Kent.

MAIDSTONE SCHOOL OF NURSING

comprising

WEST KENT GENERAL HOSPITAL, MAIDSTONE, KENT
(141 beds)

KENT COUNTY OPHTHALMIC AND AURAL HOSPITAL MAIDSTONE, KENT
(113 beds)

LENHAM CHEST HOSPITAL, Nr. MAIDSTONE, KENT
(168 beds)

Student Nurses are accepted for general training at the West Kent General Hospital, a complete Training School for the General part of the Register; and at the Kent County Ophthalmic and Aural Hospital, an associated Training School with the West Kent General Hospital. Candidates already on a Supplementary part of the Register, State Enrolled Assistant Nurses and those who have already passed the Preliminary State Examination are accepted for a reduced period of training. The following specialised nurse training can also be undertaken: (a) Kent County Ophthalmic and Aural Hospital. Students accepted at 17 years of age and over for ophthalmic nursing for the Ophthalmic Nursing Diploma; such training can be undertaken in conjunction with general training; (b) Lenham Chest Hospital: Students accepted only for training for the Certificate of the British Tuberculosis Association. Students, before entering general training at the hospitals, spend nine weeks in the Central Preliminary Training School. Illustrated brochure obtainable from the Matron, who will be pleased to interview interested candidates.

There are also vacancies for Student Nurses and Pupil Assistant Nurses at other hospitals in this Region which covers South-East London, Kent and East Sussex. Lists of hospitals recognised as training schools may be obtained on application to the Nursing Officer, South-East Metropolitan Regional Hospital Board, 40 Eastbourne Terrace, London, W.2.

TRAINED NURSES

On behalf of the Hospital Management Committee, applications are invited for the following appointments, and should be sent together with details of age, qualifications, training, experience, and the names of two referees (or copies of two recent testimonials), to the Matron of the appropriate hospital from whom further details may be obtained.

REGISTERED NURSE TUTORS

Dartford School of Nursing. Nurse Tutor for Preliminary Training School. Experience in Senior School between terms. Flatlet available. Applications to Superintendent of Nurse Training, Bow Arrow Lane, Dartford.

Queen Mary's Hospital, Sidcup. Qualified or unqualified.

Royal Sea Bathing Hospital, Margate (215 beds at present in use for tuberculous and non-tuberculous orthopaedic conditions, including urological unit of 35 beds and orthopaedic unit of 68 beds). Qualified Nurse Tutor for training of Student Nurses for the Orthopaedic Certificate. Possession of Orthopaedic Certificate an advantage. Res. or non-res.

NIGHT SISTERS

All Saints' Hospital, Chatham (365 beds). For general duties. To be one of four. Busy general Training School.

Hainault Maternity Hospital, Lesney Park Road, Erith (24 beds). Resident or non-resident.

Kent and Sussex Hospital, Tunbridge Wells (301 staffed available beds).

Preston Hall Chest Hospital, Maidstone (313 beds) Relief Night Sister for approximately three months. Experience in nursing of thoracic surgery cases desirable.

The Bow Arrow Hospital, Dartford (117 staffed beds). Resident or non-resident.

THEATRE SISTERS

Joyce Green Hospital, Dartford (600-700 staffed beds). Resident or non-resident.

Royal Sea Bathing Hospital, Margate (215 beds at present in use for tuberculous and non-tuberculous orthopaedic conditions, including urological unit of 35 beds and orthopaedic unit of 68 beds). Theatre Sister (Graded as Ward Sister). (One of two for busy Orthopaedic and Urological Theatre, vacant mid-July). Resident or non-resident. 88 hour fortnight.

WARD SISTERS

Bensted House, Ospringe, Faversham (Chronic Sick—103 beds). Non-resident.

KENT

WARD SISTERS—Contd.

Capel Hospital, Five Oak Green, Nr. Tonbridge (30 beds). Sister or Charge Nurses for day or night duty as required. Non-resident.

Joyce Green Hospital, Dartford (600-700 staffed beds). Junior Ward Sisters. Also Ward Sister for Chronic Sick Ward. Resident or non-resident.

Keycol Hill Hospital, Newington, Sittingbourne (127 beds). Ward Sister for Cubicle Block. Fever and Post-operative beds Resident or non-resident.

Metropolitan Convalescent Home for Children, Broadstairs (102 beds). (R.S.C.N. desirable.) Resident or non-resident. 88 hour fortnight.

Royal Victoria Hospital, Folkestone (General—160 beds). Complete Training School for Nurses. Sister to assist in P.T.S. and School of Nursing. Vacant due to promotion of present holder.

St. William's Hospital, Rochester (71 beds). Ward Sister for Radiotherapy Ward. Radiotherapy experience an advantage. Resident or non-resident. Applications to Matron, St. Bartholomew's Hospital, Rochester.

Sevenoaks Hospital, Sevenoaks (111 beds). Resident or non-resident. For Emily Jackson Wing.

WARD SISTERS (RELIEF)

Gravesend and North Kent Hospital, Gravesend (144 beds). Resident or non-resident.

Hill House Hospital, Minster, Ramsgate (178 beds at present in use for Chronic Sick and accommodation for 78 infirm residents). Resident or non-resident. 88 hour fortnight.

Kent and Sussex Hospital, Tunbridge Wells (301 staffed available beds).

Orpington Hospital, Orpington (554 beds). Holiday relief Sisters. Excellent opportunity for Staff Nurses seeking good experience. Resident or non-resident.

Preston Hall Chest Hospital, Maidstone (313 beds). For holiday relief duty. Experience in chest diseases desirable.

Princess Mary's Hospital, Margate (251 beds). (Rehabilitation Hospital for men and women.) Resident or non-resident. 88 hour fortnight.

WARD SISTERS (RELIEF)—Contd.

Queen Mary's Hospital, Sidcup. For general ward duties.

Royal Sea Bathing Hospital, Margate (215 beds at present in use for tuberculous and non-tuberculous orthopaedic conditions, including urological unit of 35 beds and orthopaedic unit of 68 beds). Resident or non-resident. 88 hour fortnight.

THEATRE STAFF NURSES

Kent and Sussex Hospital, Tunbridge Wells (301 staffed available beds).

Orpington Hospital, Orpington (554 beds). For well-equipped theatres. Good experience in all fields of general surgery.

Pembury Hospital, Pembury (361 staffed available beds).

Royal Victoria Hospital, Folkestone (General—160 beds). Complete Training School for Nurses. S.R.N. Resident or non-resident.

West Kent General Hospital, Maidstone (141 beds). Resident or non-resident.

STAFF NURSES (FEMALE)

Angas Convalescent Home, Cudham (40 beds). Resident.

Ashford Hospital, Ashford (General—134 beds). Complete Training School for Nurses. For Out-patient and Casualty combined. Also some for night duty. Resident or non-resident.

Buckland Hospital, Dover (General—199 beds), and **Royal Victoria Hospital, Dover** (66 beds), and **Dover Infectious Diseases Hospital** (34 beds). Complete training school for Nurses and Part I Midwifery Training School for S.E.A.N.s and those with no Nursing qualifications. S.R.N. for General Wards, Paediatric Wards and Eye Unit. Resident or non-resident.

Erith and District Hospital, Park Crescent, Erith.

Haine Hospital, Ramsgate (50 beds at present in use for infectious diseases, 26 beds for Chronic Sick and Dermatological Unit of 16 beds). 88 hour fortnight. Resident or non-resident.

STAFF NURSES (FEMALE)—Contd.

Hill House Hospital, Minster, Ramsgate (178 beds at present in use for chronic sick and accommodation for 78 infirm residents). Res. or non-res. 88 hour fortnight.

Joyce Green Hospital, Dartford (600-700 staffed beds). Res. or non-res.

Kent County Ophthalmic and Aural Hospital, Maidstone (113 beds). For E.N.T. Wards and Theatre. Resident or non-resident.

Kent and Sussex Hospital, Tunbridge Wells (301 staffed available beds). For General Wards.

Lenham Chest Hospital, Nr. Maidstone (168 beds). B.T.A. or S.R.N. Resident or non-resident.

Linton Hospital, Nr. Maidstone (130 beds). Resident or non-resident.

Pembury Hospital, Pembury (361 staffed available beds). For General Wards. Also R.S.C.N. for Children's Unit.

Preston Hall Chest Hospital, Maidstone (313 beds). For non-tuberculosis wards. Also Staff Nurses or S.E.A.N.s, part-time available to work three nights per week. Experience in chest diseases desirable.

Princess Mary's Hospital, Margate (Rehabilitation Hospital for men and women—251 beds). Resident or non-resident. 88 hour fortnight.

Queen Mary's Hospital, Sidcup. For Male Medical Ward, and one for Female Geriatric Ward.

Royal Sea Bathing Hospital, Margate (215 beds at present in use for tuberculous and non-tuberculous orthopaedic conditions, including urological unit of 35 beds and orthopaedic unit of 68 beds). Res. or non-res. 88 hour fortnight.

Royal Victoria Hospital, Folkestone (General—160 beds). Complete Training School for Nurses. S.R.N. For General duties. Also one S.R.N., R.S.C.N. Resident or non-resident.

St. Mary's Hospital, Etchinghill, Nr. Folkestone (Geriatrics—205 beds, 80 Ward III beds).

Sevenoaks Hospital, Sevenoaks (111 beds). For Men's Surgical Ward and Emily Jackson Wing.

Willesborough Hospital, Ashford (General—137 beds). Assistant Nurse Training School. One for Male Medical and one for Male Surgical Ward.

SOUTH-EAST METROPOLITAN REGIONAL HOSPITAL BOARD—*Contd.*

STAFF NURSES (MALE)

Capel Hospital, Five Oak Green, Nr. Tunbridge (30 beds). Day and night duty as required.

Haine Hospital, Ramsgate (50 beds at present in use for infectious diseases, 26 beds for Chronic Sick and Dermatological Unit of 16 beds). Resident or non-resident. 88 hour fortnight.

Hill House Hospital, Minster, Ramsgate (178 beds at present in use for chronic sick and accommodation for 78 infirm residents). Non-resident. 88 hour fortnight.

Kent County Ophthalmic and Aural Hospital, Maidstone (113 beds). For E.N.T. Wards. Resident or non-resident.

Queen Mary's Hospital, Sidcup. For Male Medical Ward.

NURSERY NURSES

Pembury Hospital, Pembury (361 staffed available beds). For Premature Baby Unit.

West Kent General Hospital, Maidstone (141 beds). For Children's Ward. Resident or non-resident.

POST-REGISTRATION COURSES

All Saints' Hospital, Chatham (365 beds). Theatre pupils. Post-registration Courses for trained Nurses—four months' course. Busy modern Theatre; certificates given.

Joyce Green Hospital, Dartford (600-700 staffed beds). Twelve months' course in Theatre and Children's Unit, also four months' course in Anaesthetics. Certificates awarded.

Kent County Ophthalmic and Aural Hospital, Maidstone. The following courses are offered to State Registered Nurses: (a) Twelve months' course for Male or Female in Ophthalmic Nursing Diploma. (b) Twelve months' course (male or female) for the Certificate of the Midland Institute of Otology. (c) Four months' course in the Aural or Ophthalmic Theatre.

Lenham Chest Hospital, Nr. Maidstone (168 beds). Female S.R.N.s who wish to take 12 months' course for B.T.A. Cert.

KENT—Contd.

POST-REGISTRATION COURSES—Contd.

Orpington Hospital, Orpington (554 beds). Staff Nurses. Certificated course of six months in Theatre. Further extension possible. Resident or non-resident.

Pembury Hospital, Pembury, Nr. Tunbridge Wells. PREMATURE BABY COURSE. Six months' course is offered to R.S.C.N.s and S.C.M.s. Certificate given. A month's course also offered to experienced S.C.M.s.

Preston Hall Chest Hospital, Maidstone (313 beds). State Registered Nurses for one year's post-registration course for British Tuberculosis Association's Certificate.

Royal Sea Bathing Hospital, Margate (215 beds at present in use for tuberculous and non-tuberculous orthopaedic conditions, including urological unit of 35 beds and orthopaedic unit of 68 beds). Staff Nurses for Course for Orthopaedic Nursing Certificate.

The West Hill Hospital, Dartford (345 staffed beds). 12 months' and 6 months' course in Gynaecology and Theatre.

Willesborough Hospital, Ashford (General—137 beds). Assistant Nurse Training School. Ward Sister for one year's course in administration. Certificate given. Vacant 1st May, 1961.

STAFF MIDWIVES

All Saints' Hospital, Chatham (365 beds). Full or part-time. Part II Training School of 48 beds.

Buckland Hospital, Dover (General—199 beds), and **Royal Victoria Hospital, Dover** (66 beds), and **Dover Infectious Diseases Hospital** (34 beds). Complete Training School for Nurses and Part I Midwifery Training School for S.E.A.N.s and those with no nursing qualifications. S.R.N., S.C.M. Resident or non-resident.

Cray Valley Hospital, St. Paul's Cray. S.R.N., S.C.M., or S.C.M. only. Post may be resident.

STAFF MIDWIVES—Contd.

Hainault Maternity Hospital, Lesney Park Road, Erith.

Pembury Hospital, Pembury (361 staffed available beds). S.C.M.s for Premature Baby Unit.

The Livingstone Hospital, Dartford (48 staffed beds). Resident or non-resident.

The West Hill Hospital, Dartford (345 staffed beds). Resident or non-resident.

West Kent General Hospital, Maidstone (141 beds). Resident or non-resident.

PUPIL MIDWIVES

All Saints' Hospital, Chatham (365 beds). Part II Training School of 48 beds; vacancies in September school.

ENROLLED ASSISTANT NURSES (FEMALE)

Ashford Hospital, Ashford (General—134 beds). Complete Training School for Nurses. For General Ward duties. Resident or non-resident.

Eastry Hospital, Sandwich (M.D.—238 beds). Non-resident.

Haine Hospital, Ramsgate (50 beds at present in use for infectious diseases, 26 beds for Chronic Sick and Dermatological unit of 16 beds). Resident or non-resident. 88 hour fortnight.

Hill House Hospital, Minster, Ramsgate (178 beds at present in use for chronic sick and accommodation for 78 infirm residents). Res. or non-res. 88 hour fortnight.

Hothfield Hospital, Nr. Ashford (Chronic Sick — 148 beds). Assistant Nurse Training School.

Joyce Green Hospital, Dartford (600-700 staffed beds). Resident or non-resident.

Linton Hospital, Nr. Maidstone (350 beds). Resident or non-resident.

Pembury Hospital, Pembury (361 staffed available beds).

ENROLLED ASSISTANT NURSES (FEMALE)—Contd.

Preston Hall Chest Hospital, Maidstone (313 beds). For alternate day and night duty. Facilities available to train for British Tuberculosis Association's Certificate.

Princess Mary's Hospital, Margate (Rehabilitation hospital for men and women — 251 beds). Resident or non-resident. 88 hour fortnight.

Queen Mary's Hospital, Sidcup. Full-time or part-time. Day or night duty.

St. Mary's Hospital, Etchinghill, Nr. Folkestone (Geriatrics—205 beds, Part III — 80 beds). S.E.A.N.s or Nursing Auxiliaries.

Sevenoaks Hospital, Sevenoaks (111 beds). For General Wards and Theatre.

The Bow Arrow Hospital, Dartford (117 beds). For night duty. Resident or non-resident.

ENROLLED ASSISTANT NURSES (MALE)

Linton Hospital, Nr. Maidstone (350 beds). Resident or non-resident.

Queen Mary's Hospital, Sidcup. Full or part-time. Day or night duty.

NURSING AUXILIARIES

Ashford Hospital, Ashford (General—134 beds). Complete Training School for Nurses. Must be over 18 years of age. Previous experience not essential. Resident or non-resident.

Joyce Green Hospital, Dartford (600-700 staffed beds). Resident or non-resident.

Lenham Chest Hospital, Nr. Maidstone (168 beds). Resident or non-resident.

Pembury Hospital, Pembury (361 staffed available beds).

Preston Hall Chest Hospital, Maidstone (313 beds). Female, for alternate day and night duty. Some previous nursing experience desirable.

The West Hill Hospital, Dartford (345 staffed beds). For Male Geriatric Ward. Non-resident.

SOUTH-EAST LONDON

ST. ALFEGE'S HOSPITAL, GREENWICH, S.E.10

(593 beds)

Applications are invited for the following vacancies:

1. **THEATRE SISTER.**
2. **WARD SISTER** (resident). To assist Home Sister.

Matron will be pleased to supply further particulars.

REGISTERED NURSE TUTORS

Dulwich Hospital, East Dulwich Grove, S.E.22 (General — 423 beds). Block system of training. Resident or non-resident.

Lewisham Hospital, High Street, S.E.13 (General Training School—605 beds). To assist Principal Tutor (increase in Tutorial staff). Resident or non-resident.

Miller General Hospital, Greenwich, S.E.10 (180 beds). To assist Principal Tutor. Block system of training. Resident or non-resident.

St. Olave's Hospital, Lower Road, Rotherhithe, S.E.16 (311 beds). Increase of Tutorial staff. Qualified Tutor required. Resident or non-resident.

HOME SISTERS

Grove Park (Chest) Hospital, Marvels Lane, S.E.12. (Category 'B' post.)

St. Olave's Hospital, Lower Road, Rotherhithe, S.E.16 (311 beds). For busy General Hospital. Applicants should be interested in the training, welfare and social activities of the student nurses. Post also affords opportunities for administrative experience.

NIGHT SISTERS

Brook General Hospital, Shooters Hill Road, S.E.18 (551 beds). One of five.

Eltham & Mottingham Hospital, Passey Place, S.E.9 (49 beds). For Medical and Surgical Ward.

Hither Green Hospital, Hither Green, S.E.13. Resident or non-resident.

St. Alfege's Hospital, Greenwich, S.E.10 (593 beds).

St. Olave's Hospital, Lower Road, Rotherhithe, S.E.16 (311 beds). S.R.N. with Ward Sister's experience. Post is one of two Sisters under Night Superintendent.

THEATRE SISTERS

Brook General Hospital, Shooters Hill Road, S.E.18 (551 beds). For extension of work in Thoracic Surgery.

St. Alfege's Hospital, Greenwich, S.E.10 (593 beds). S.R.N., S.C.M.

St. Olave's Hospital, Lower Road, Rotherhithe, S.E.16 (311 beds). To work under Departmental Sisters.

The Miller General Hospital, Greenwich, S.E.10 (180 beds). One of two working under a Departmental Sister. Resident or non-resident.

WARD SISTERS

Brook General Hospital, Shooters Hill Road, S.E.18 (551 beds). Ward Sisters, S.R.N., R.S.C.N., for Paediatric Unit; for Female Geriatric Ward (25 beds) progressive Unit; and for Female Thoracic Surgery Ward.

Grove Park (Chest) Hospital, Marvels Lane, Lee, S.E.12. Ward Sisters to act as second Sisters on 40-50 bedded units. Suitable for Staff Nurses seeking first post as Sister. Also **WARD SISTERS** or **CHARGE NURSE** for Male Medical Ward.

Hither Green Hospital, Hither Green, S.E.13 (I.D., General and E.N.T.). Ward Sisters required, S.R.N., R.S.C.N. One required for Children's Surgical Ward, mainly E.N.T.

St. Alfege's Hospital, Greenwich, S.E.10 (593 beds). Ward Sister, resident, to assist Home Sister; one for Geriatric Ward.

St. Nicholas Hospital, Tewson Road, Plumstead, S.E.18 (345 beds). Ward Sisters. One of three for theatre duties; and one of three for Casualty Department.

St. Olave's Hospital, Lower Road, Rotherhithe, S.E.16 (311 beds). Ward Sisters for Geriatric Ward of 30 beds.

WARD SISTERS (RELIEF)

Albert Dock Seamen's Hospital, Ainwick Road, E.16 (55 beds). For holiday relief. Offers good experience in Orthopaedic and Fracture work.

Eltham & Mottingham Hospital, Passey Place, S.E.9 (49 beds). For holiday relief duties.

St. Nicholas Hospital, Tewson Road, Plumstead, S.E.18 (345 beds). For holiday relief duties.

St. Olave's Hospital, Lower Road, Rotherhithe, S.E.16 (311 beds). For holiday relief duties.

THEATRE STAFF NURSES

Dulwich Hospital, East Dulwich Grove, S.E.22 (423 beds). For new twin operating suite—good general surgery experience.

Eltham & Mottingham Hospital, Passey Place, S.E.9 (49 beds).

Hither Green Hospital, Hither Green S.E.13. One required for E.N.T. work.

Lewisham Hospital, High Street, S.E.13 (General—605 beds). Male and Female.

St. Alfege's Hospital, Greenwich, S.E.10 (593 beds).

STAFF NURSES (MALE)

Grove Park (Chest) Hospital, Marvels Lane, Lee, S.E.12. Resident or non-resident.

Lewisham Hospital, High Street, S.E.13 (General—605 beds). Non-resident.

St. Francis Hospital, Constance Road, S.E.22 (435 beds). For Geriatric and Long-stay Wards. Non-resident.

STAFF NURSES (FEMALE)

Albert Dock Seamen's Hospital, Ainwick Road, E.16 (55 beds).

Dreadnought Seamen's Hospital, Greenwich, S.E.10 (149 beds). For Acute Medical and Surgical Wards.

Dulwich Hospital, East Dulwich Grove, S.E.22 (423 beds). For Medical and Surgical Wards.

Goldie Leigh Hospital, Abbey Wood, S.E.2 (Children's Skin Hospital — 212 beds).

Grove Park (Chest) Hospital, Marvels Lane, Lee, S.E.12. Full-time. For Ward duties, also part-time for day or night duty.

Hither Green Hospital, Hither Green, S.E.13 (I.D., General and E.N.T.). For Cubicle nursing and Medical Wards. Res. or non-res.

STAFF NURSES (FEMALE)—Contd.

Lewisham Hospital, High Street, S.E.13 (General—605 beds). Staff Nurses, also some with Premature Baby experience for Premature Baby Unit. Resident or non-resident.

New Cross General Hospital, Avonley Road, New Cross, S.E.14 (341 beds). For Medical and Geriatric Wards.

St. Alfege's Hospital, Greenwich, S.E.10 (593 beds). For duties in General Wards, Theatres and Out-patient Department, and one R.S.C.N. for Children's Ward.

St. Francis Hospital, Constance Road, S.E.22 (435 beds). For Geriatric and Long-stay Wards. Full or part-time.

St. Giles' Hospital, Camberwell, S.E.5 (343 beds). General Training School. S.R.N.s for Acute Wards.

St. John's Hospital, Morden Hill, Lewisham. S.E.13 (General—142 beds). For Medical or Surgical Ward.

St. Olave's Hospital, Lower Road, Rotherhithe, S.E.16 (311 beds). For Medical and Surgical Wards. Resident or non-resident.

POST-REGISTRATION COURSES

Brook General Hospital, Shooters Hill Road, S.E.18. For trained Nurses—six months in Regional Neurosurgery and Neurological Department.

Grove Park (Chest) Hospital, Marvels Lane, Lee, S.E.12. S.R.N.s who wish to take one year's course for B.T.A. Certificate or six months' course in Thoracic Surgery Unit.

Hither Green Hospital, Hither Green, S.E.13. One year's course in E.N.T. Unit. Certificate awarded, or one year's training for S.R.N.s for Fever Register.

Lewisham Hospital, High Street, S.E.13. One year's course in Theatre, or six months' course in Out-patients' Department. Certificate awarded, or six months' course in Premature Baby Unit.

St. Alfege's Hospital, Greenwich, S.E.10. Six months' experience in Theatre or Casualty and Out-patient Departments with possible extension—current vacancies. Certificate awarded.

St. Nicholas Hospital, Tewson Road, Plumstead, S.E.18. For trained Nurses—six months' theatre experience or in Casualty and Out-patient Department.

CONTINUED OVERLEAF

SOUTH-EAST METROPOLITAN REGIONAL HOSPITAL BOARD—*Contd.*

POST-REGISTRATION COURSES—Contd.

St. Olave's Hospital, Lower Road, Rotherhithe, S.E.16 (311 beds). S.R.N. received for Theatre Course of six months' duration.

The Miller General Hospital, Greenwich, S.E.10 (180 beds). Six months' experience in Theatre or Casualty and Out-patients' Department. Certificate awarded.

MIDWIFERY SISTERS

British Hospital for Mothers and Babies, Samuel Street, Woolwich, S.E.18 (54 beds). Paediatric and Lactation Sister for clinics and responsible for Premature Baby Unit (12 cots). Mother and Baby Unit (2 beds) and Sick Baby Unit (2 cots).

Dulwich Hospital, East Dulwich Grove, S.E.22 (423 beds). Part I Midwifery Training School. 54 beds. Two years Midwifery experience. Must be interested in teaching pupil midwives.

St. Giles' Hospital, Camberwell, S.E.5. For First Period Training School for Central Midwives' Board Examination. 60 bedded Unit. Must be interested in teaching Pupil Midwives. Normal and abnormal midwifery.

SOUTH-EAST LONDON—Contd.

STAFF MIDWIVES

Lewisham Hospital, High Street, Lewisham, S.E.13 (Part II Training School—64 Maternity beds). S.R.N., S.C.M. or S.C.M. only. Resident or non-resident.

St. Alfege's Hospital, Greenwich, S.E.10 (Maternity—53 beds). Part I Training School. S.R.N., S.C.M.

St. Giles' Hospital, Camberwell, S.E.5. For First Period Training School for Central Midwifery. Full-time or part-time. Resident or non-resident.

PUPIL MIDWIVES

St. Giles' Hospital, Camberwell, S.E.5. Vacancies exist for Pupil Midwives for preparation for First Period Examination of Central Midwives' Board. Vacancies 1st May, August, November and February. Resident or non-resident.

ENROLLED ASSISTANT NURSES (MALE)

Lewisham Hospital, High Street, S.E.13 (General—605 beds). Non-resident.

ENROLLED ASSISTANT NURSES (MALE)—Contd.

St. Alfege's Hospital, Greenwich, S.E.10 (593 beds). For duties in General, T.B. and Geriatric Wards. Non-resident.

St. Francis Hospital, Constance Road, S.E.22 (435 beds). For Geriatric and Long-stay Wards. Non-resident.

ENROLLED ASSISTANT NURSES (FEMALE)

Dreadnought Seamen's Hospital, Greenwich, S.E.10 (149 beds).

Eltham & Mottingham Hospital, Passey Place, S.E.9. For Wards and Out-patient Department.

Grove Park (Chest) Hospital, Marvels Lane, Lee, S.E.12. Training offered for B.T.A. Certificate. Full-time. Resident or non-resident.

Hither Green Hospital, Hither Green, S.E.13 (I.D., General and E.N.T.). Resident or non-resident.

Miller General Hospital, Greenwich, S.E.10 (180 beds). Part-time only, for day or night duty in wards.

ENROLLED ASSISTANT NURSES (FEMALE)—Contd.

New Cross General Hospital, Avenley Road, New Cross, S.E.14 (341 beds). Full-time or part-time. Day or night duty.

St. Alfege's Hospital, Greenwich, S.E.10 (593 beds). For duties in General and T.B. Wards and Geriatric Ward. Resident or non-resident.

St. Francis Hospital, Constance Road, S.E.22 (435 beds). Full or part-time for Geriatric and Long-stay Wards.

NURSING AUXILIARIES

Grove Park (Chest) Hospital, Marvels Lane, Lee, S.E.12. Res. or non-res.

Hither Green Hospital, Hither Green, S.E.13 (I.D., General and E.N.T.). Female. Resident or non-resident.

New Cross General Hospital, Avenley Road, New Cross, S.E.14 (341 beds). Full or part-time. Res. or non-res.

St. Giles' Hospital, Camberwell, S.E.5 (343 beds). Non-resident. 44 hour week. For Acute and Maternity Wards. Two female and one male required.

EAST SUSSEX

ASSISTANT MATRON

required for a fully-staffed, well-equipped **MATERNITY HOME** of 27 beds. Applications, with names of two referees, to Matron, Maternity Home, Upperton Road, Eastbourne.

HOME SISTER

Sussex Maternity Hospital, Brighton (62 beds). S.R.N., S.C.M. for some administrative duties. Resident.

WARD SISTERS

Queen Victoria Hospital, East Grinstead (289 staffed available beds). For Female Plastic Surgical Ward. Possession of Plastic Surgery Certificate an advantage.

WARD SISTERS (RELIEF)

Bevendean Hospital, Brighton (165 beds). S.R.N., B.T.A. Certificate or experience in nursing diseases of the chest and heart an advantage. For relief duties owing to sickness. Salary and status as Ward Sister. Resident or non-resident.

Cuckfield Hospital, Cuckfield, Nr. Haywards Heath (350 beds).

THEATRE STAFF NURSES

New Sussex Hospital, Brighton (73 beds). S.R.N. Resident or non-resident. Alternate week-ends off duty.

STAFF NURSES (FEMALE)

All Saints' Hospital, Meads, Eastbourne (Geriatric beds—101, all Female). Resident or non-resident (for the opening of additional beds).

Bevendean Hospital, Brighton (165 beds). S.R.N. for day and night duty on medical wards. Good experience in Diseases of Heart and Chest.

Chailey Heritage (Craft School and Hospital), North Chailey, Nr. Lewes (Children's Orthopaedic Hospital — 300 beds). For General Ward duties; and one for Girl's Ambulant Department, and one for Babies Ward. Resident or non-resident.

Cuckfield Hospital, Cuckfield, Nr. Haywards Heath (350 beds). Full or part-time For Theatre. Orthopaedic and Surgical Wards.

Gildredge Hospital, Longland Road, Eastbourne (26 beds). For Chest Diseases. Full-time. Non-resident.

Hove General Hospital, Hove, 3 (75 beds). S.R.N. for Acute Medical and Surgical Wards.

STAFF NURSES (FEMALE)—Contd.

New Sussex Hospital, Brighton (73 beds). S.R.N. for permanent night duty on Private Wards. Eight nights on and six nights off. Resident or non-resident.

Pouchlands Hospital, South Chailey, Nr. Lewes. Easy access South Coast. Pleasant country area. For Geriatric Wards. Resident or non-resident.

Queen Victoria Hospital, East Grinstead (289 staffed available beds). For busy General Unit, including Private Patients. Post offers varied experience. Also one for Ophthalmic Department; duties include Theatre work.

STAFF NURSES (MALE)

Bevendean Hospital, Brighton (165 beds). S.R.N., full or part-time, day and night duty for Medical Wards dealing with diseases of chest and heart. Resident or non-resident.

Pouchlands Hospital, South Chailey, Nr. Lewes (205 beds). Non-resident. For Geriatric Wards.

POST-REGISTRATION COURSES

Bevendean Hospital, Brighton (165 beds). S.R.N.s, female, interested in Diseases of Chest and Heart, offered a 12 months' course for British Tuberculosis Association Certificate. Salary and status as Staff Nurse. Resident or non-resident. Also S.E.A.N.s male and female, who are interested in the Diseases of the Chest and Heart, are offered a two-year course for the British Association Certificate. Salary and status as Assistant Nurses. Resident or non-resident. Resident accommodation for female staff only.

POST-REGISTRATION COURSES—Contd.

Queen Victoria Hospital, East Grinstead. Plastic Surgery and Jaw Injuries Unit. Certificate Courses of one year's duration in Plastic Surgery as Staff Nurses (male or female). Ophthalmic and Theatre experience. One year's course arranged for each Nurse on entry. Course continuous. Vacancies 1961. Male applicants non-resident.

STAFF MIDWIVES

Sussex Maternity Hospital, Brighton (62 beds). S.R.N., S.C.M. Res. or non-res.

ENROLLED ASSISTANT NURSES (FEMALE)

All Saints' Hospital, Meads, Eastbourne (Geriatric beds, all Female—101). For the opening of additional beds. Resident or non-resident.

Bevendean Hospital, Brighton (165 beds). For day and night duty on medical wards. Good experience in Diseases of Heart and Chest.

Cuckfield Hospital, Cuckfield, Nr. Haywards Heath (350 beds). Resident.

Downside Hospital, East Dean Road, Eastbourne (96 beds). For Geriatric Nursing. Resident or non-resident.

Gildredge Hospital, Longland Road, Eastbourne (26 beds). Chest Diseases. Full-time. Non-resident.

Goddards Green Hospital, Gatehouse Lane, Goddards Green, Nr. Hassocks. Res. or non-res. Transport available.

Hove General Hospital, Hove, 3 (75 beds). For day and night duty.

King Edward VII Memorial (Eliot) Hospital, Haywards Heath (Main Line London and South Coast—easy access Brighton—General—50 beds). Resident or non-resident.

ENROLLED ASSISTANT NURSES (FEMALE)—Contd.

Maternity Home, Upperton Road, Eastbourne (27 beds). Full-time. Resident or non-resident.

Pouchlands Hospital, South Chailey, Nr. Lewes (205 beds). For Geriatric Wards. Resident or non-resident.

Sussex Maternity Hospital, Brighton (62 beds). Resident or non-resident.

ENROLLED ASSISTANT NURSES (MALE)

Bevendean Hospital, Brighton (165 beds). For day and night duty on medical wards. Good experience in Diseases of Heart and Chest.

Cuckfield Hospital, Cuckfield, Nr. Haywards Heath (350 beds). Non-resident.

Downside Hospital, East Dean Road, Eastbourne (96 beds). For Geriatric Nursing. Non-resident.

NURSERY NURSES

Maternity Home, Upperton Road, Eastbourne (27 beds). Trained Nursery Nurse. 44 hour week. Resident or non-resident.

NURSING AUXILIARIES

All Saints' Hospital, Meads, Eastbourne (101 Geriatric beds, all female). **FEMALE.**

Bevendean Hospital, Brighton (165 beds). Female, preferably with some previous experience.

Cuckfield Hospital, Cuckfield, Nr. Haywards Health (350 beds). Female.

Goddards Green Hospital, Gatehouse Lane, Goddards Green, Nr. Hassocks. Female. Resident or non-resident. Transport available.

Hove General Hospital, Hove, 3 (75 beds). Female. For day or night duty. Resident or non-resident.

King Edward VII Memorial (Eliot) Hospital, Haywards Heath (Main line, London and South Coast—easy access Brighton — General — 50 beds). Female. Resident or non-resident.

Pouchlands Hospital, South Chailey, Nr. Lewes. Easy access South Coast. Pleasant country area. Female. For Geriatric Wards. Resident or non-resident.

ASSISTANT MATRON

St. Augustine's Hospital, Chartham Down, Nr. Canterbury (159 beds). **MALE** or **FEMALE.** S.R.N., R.M.N. essential.

CHARGE NURSE

Princess Christian's Hospital, Hildenborough, Nr. Tonbridge, Kent (206 beds). Registered Nurse for Mentally Subnormal. Applications to the Superintendent.

DEPUTY CHARGE NURSE

The West Hill Hospital, Dartford (345 staffed beds). For Psychiatric Unit. Non-resident.

STAFF NURSES (FEMALE)

Princess Christian's Hospital, Hildenborough, Nr. Tonbridge, Kent (206 beds). Registered Nurse for Mentally Subnormal. Applications to the Superintendent.

St. Francis Hospital, Constance Road, S.E.22 (41 Female Mental Observation beds). Full and part-time.

MENTAL NURSING VACANCIES

ST. FRANCIS AND HURSTWOOD PARK HOSPITALS HAYWARDS HEATH

(1,129 beds)

SISTER TUTOR (S.R.N. and R.M.N.) (female) required. A new training school within the grounds of the hospitals which cover the whole range of psychiatry, neurology and neurosurgery has recently been erected. Hospitals may be visited by arrangement.

Applications to Secretary.

GOLDIE LEIGH HOSPITAL LODGE LANE, ABBEY WOOD, S.E.2

The following staff are required for a new ward block of 50 beds to be opened shortly for sub-normal children.

TWO WARD SISTERS. S.R.N., R.M.N.

STAFF NURSES.

ENROLLED ASSISTANT NURSES.

The hospital is pleasantly situated on the borders of Kent and London.

Apply to Matron for further details.

STAFF NURSES (MALE)

Princess Christian's Hospital, Hildenborough, Nr. Tonbridge, Kent (206 beds). Registered Nurse for Mentally Subnormal. Applications to the Superintendent.

St. Francis' Hospital, Constance Road, S.E.22 (41 Male Mental Observation beds). Full-time. Non-resident.

The West Hill Hospital, Dartford, Kent (345 staffed beds). Non-resident. For Psychiatric Unit.

NURSING ASSISTANTS

Eastry Hospital, Sandwich, Kent (M.D.—238 beds). Female. Non-resident.

Pouchlands Hospital, South Chailey, Nr. Lewes (205 beds). Female. Resident or non-resident.

Princess Christian's Hospital, Hildenborough, Nr. Tonbridge, Kent (206 beds). Male and female. Single residential accommodation is available.

(2)

WESTERN REGIONAL HOSPITAL BOARD, SCOTLAND

NURSING STAFF VACANCIES

AILSA HOSPITAL, AYR

Training School in Mental Nursing

DEPUTY MATRON

Hospital has a very high admission rate and pursues an active policy of occupational and recreational therapy. Applicants should be Registered Mental Nurses and State Registered Nurses and have hospital administrative experience. Salary scale £845 to £971 per annum with deduction for board and lodging, £240 per annum.

Address written applications, giving full personal particulars and details of training, experience, previous positions, etc., together with copies of two references, to Medical Superintendent, Ailsa Hospital, Ayr.

ASSISTANT MATRONS

WESTERN DISTRICT HOSPITAL, 63 Possil Road, Glasgow, C.4 (254 beds). First Assistant Matron required for busy General and Maternity Hospital. Resident or non-resident. Salary scale £814 x £31 (2) x £32 (2)—£940.

LENNOX CASTLE HOSPITAL, Lennoxtown, Nr. Glasgow. Must be R.G.N. and R.N.M.D. Resident or non-resident. Applications, giving full details, together with names of two referees, to the Group Physician Superintendent.

CLELAND HOSPITAL, Cleland, Lanarkshire (General, mainly Geriatric—230 beds). Enrolled Assistant Nurse Training School.

STIRLING ROYAL INFIRMARY, Livilands, Stirling (284 beds). Training School for General Training, Parts I and II Midwifery Training. Second Assistant Matron. S.R.N., S.C.M. Alternating day and night duty.

ASSISTANT MATRON AND HOME SISTER (Combined Post)

KILMARNOCK INFIRMARY, Kilmarnock, Ayrshire (147 beds). An Acute General Hospital with Out-patient and Casualty Departments. Nurse Training School. Salary scale £788-£914. Duties commence July, 1961.

NIGHT SUPERINTENDENTS

STIRLING ROYAL INFIRMARY, Livilands, Stirling (284 beds). Training School for General Training. Parts I and II Midwifery Training.

EASTERN DISTRICT HOSPITAL, Duke Street, Glasgow, E.1 (277 beds, including 60 maternity). General and Midwifery Training Schools. R.G.N., S.C.M.

PRINCIPAL SISTER TUTOR

SEAFIELD SICK CHILDREN'S HOSPITAL, Ayr. Required for Combined Training School for the Ayr Hospitals. (Ayr County Hospital, 122 Surgical beds; Heathfield Hospital, 149 Medical beds; Seafield Sick Children's Hospital, 112 Children's beds). The school is situated at Seafield Sick Children's Hospital and embraces the general, sick children's and psychiatric fields. Applications to Matron, Seafield Sick Children's Hospital, Ayr.

SISTER TUTORS

SEAFIELD SICK CHILDREN'S HOSPITAL, Ayr. Required for Combined Training School for the Ayr Hospitals. (Ayr County Hospital, 122 Surgical beds; Heathfield Hospital, 149 Medical beds; Seafield Sick Children's Hospital, 112 Children's beds). The school is situated at Seafield Sick Children's Hospital and embraces the general, sick children's and psychiatric fields. Applications to Matron, Seafield Sick Children's Hospital, Ayr.

DUMFRIES AND GALLOWAY ROYAL INFIRMARY, Dumfries (323 beds). Nurse Tutor, registered, for Preliminary Training School.

GREENOCK ROYAL INFIRMARY and LARKFIELD HOSPITAL, Greenock (286 beds). (Second of two.) With certificate preferred.

STONEHOUSE HOSPITAL, Stonehouse, Lanarkshire (General—500 beds).

ALTERNATIVE COURSE OF TRAINING FOR NURSES FOR THE GENERAL REGISTER—GLASGOW ROYAL INFIRMARY

Applications are invited from qualified Sister Tutors for the post of Assistant Sister Tutor to the Alternative Course of Training to be carried out at Glasgow Royal Infirmary and other specialised hospitals. Applicants, who must be Registered Nurse Tutors, may obtain particulars of the Alternative Course and the terms and conditions of the appointment on application to Miss A. Court Brown, Matron, Royal Infirmary, Glasgow, C.4.

CLINICAL INSTRUCTORS

GLASGOW ROYAL INFIRMARY, 84 Castle Street, Glasgow, C.4 (General—918 beds). Two vacancies for the Alternative Course of Nurse Training.

MIDWIFERY SUPERINTENDENT

GLASGOW ROYAL INFIRMARY, 84 Castle Street, Glasgow, C.4. Required for new Maternity Unit (51 beds) opening in the Summer at Belvidere Hospital. Applications, in writing, to Matron, Glasgow Royal Infirmary.

SISTER IN CHARGE OF MIDWIFERY DEPARTMENT

STIRLING ROYAL INFIRMARY, Livilands, Stirling (284 beds). Training School for General Training. Parts I and II Midwifery Training. S.R.N., S.C.M., M.T.D.

DEPARTMENTAL SISTERS

BIRDSTON HOSPITAL, Milton of Campsie, Nr. Glasgow (Chronic Sick and I.D.—51 beds).

STOBHILL GENERAL HOSPITAL, Glasgow, N.1 (Teaching—1,255 beds). For Labour Room.

HOME SISTERS

GARTLOCH HOSPITAL, Gartcosh, Glasgow (Mental and General Medical—963 beds).

PUPIL MIDWIVES

FALKIRK AND DISTRICT ROYAL INFIRMARY, Major's Loan, Falkirk (286 beds). General and Midwifery Training School, December, 1961. Parts I and II.

LENNOX CASTLE MATERNITY HOSPITAL, Lennoxtown, Nr. Glasgow. S.R.N. or R.G.N. for Parts I and II Training.

KILMARNOCK MATERNITY HOSPITAL, Kilmarnock (39 beds). Part II Training School. Three vacancies.

ROBROYSTON HOSPITAL, Glasgow, E.3. S.R.N., R.G.N., for Parts I and II. Block system for Part I and weekly study day.

POST-REGISTRATION STUDENT NURSES

RUCHILL HOSPITAL, Glasgow, N.W. (616 beds). Infectious Diseases (mainly acute), Chest, Medical and Surgical Units. Polio and Respiratory Infection Unit. For one year Fever Training. Vacancies 1st June and 1st September, 1961.

AYRSHIRE CENTRAL HOSPITAL, Irvine, Ayrshire (286 beds). Infectious Diseases Section. Training School for G.N.C. Fever Certificate. Vacancies for General Trained Nurses for one year Fever Training. Staff Nurse grade. Salary £441 per annum with £136 deducted for board and lodging. Resident or non-resident.

KILMARNOCK INFIRMARY, Kilmarnock, Ayrshire (147 beds). Six vacancies for two years' training for General Certificate.

Whitley Council salary scales and conditions of service will apply to the above appointments.

Applications, stating age, qualifications and experience and names of two referees, to be sent to the Matron of the respective hospital unless otherwise stated above.

Particulars of Nurse Training Schools and other vacancies may be obtained from the Regional Nursing Officer, Western Regional Hospital Board, 351 Sauchiehall Street, Glasgow, C.2. (2806)

PUBLIC HEALTH VACANCIES—Continued

ESSEX COUNTY COUNCIL

District Nurse-Midwives required in following districts of Mid-Essex Health Area.

Chelmsford and Great Baddow Area. Mainly midwifery. Two-bedroomed house provided.

Terling and Great Leighs. Rural area. Cottage available if required.

Cressing, Black Notley and part Braintree. Accommodation provided, if required.

Allowance payable for use of own car (County Council now operating an assisted car purchase scheme) or consideration given to provision of County car.

Further particulars and application forms from Area Medical Officer, 75 Springfield Road, Chelmsford. (2762)

CARMARTHENSHIRE COUNTY COUNCIL

COUNTY HEALTH DEPARTMENT

Applications invited for **Relief District Nurse-Midwife** for the Carmarthen area. Successful applicant will be based at Carmarthen. Applicants must be S.R.N., S.C.M. Salary in accordance with the Nurses' and Midwives' Whitley Council scale. Possession of a car an advantage, and travelling expenses paid on County Council scale. The Council may make a loan towards the cost of purchasing a car.

Application forms, obtainable from undersigned, to Chief Nursing Officer, 23 Wellfield Road, Carmarthen, by 24th May, 1961.

W. S. THOMAS,
Clerk of the County Council.

County Hall,
Carmarthen. (2818)

PLEASE MENTION "NURSING TIMES" WHEN ANSWERING ITS ADVERTISEMENTS

CITY OF BATH

HEALTH VISITOR

Applications are invited for the above appointment from nurses holding the Health Visitor's Certificate. The person appointed will be responsible for duties in connection with the National Health Service Acts and the School Medical Service. Salary in accordance with approved scales for qualified Health Visitors, and car allowance paid. Appointment is subject to satisfactory medical examination, including X-ray.

Apply on forms obtainable from the Medical Officer of Health, Health Department, Sawclose, Bath.

Guildhall, Bath.

JARED E. DIXON, Town Clerk.
(2803)

GLOUCESTER DISTRICT NURSING SOCIETY

State Certified Midwives required for whole-time domiciliary midwifery. Also one **Domiciliary Midwife** required for night duty only.

Apply to the Superintendent, 14 Clarence Street, Gloucester. (2654)

HAMPSHIRE COUNTY COUNCIL

Applications are invited for the following appointments:

HEALTH VISITORS

Leigh Park, Havant (two). Flat available. Travelling allowance given if own car provided.

DISTRICT NURSE-MIDWIVES

Aldershot (two). Houses or flats provided. Cars provided or allowance given for use of own cars.

For further particulars and forms of application apply the County Medical Officer, The Castle, Winchester. (2840)

PUBLIC HEALTH VACANCIES—CONTINUED ON SUPPLEMENT XX

SHEFFIELD REGIONAL HOSPITAL BOARD

Applications are invited for the following appointments, and should be sent, together with details of age, qualifications, training, experience and the names of two referees (or copies of two recent testimonials) to THE MATRON OF THE APPROPRIATE HOSPITAL, unless otherwise stated, from whom further details may be obtained. Salaries are in accordance with the appropriate National Scales.

NOTTINGHAMSHIRE

NOTTINGHAM HOSPITAL FOR WOMEN

(156 beds)

APPOINTMENT OF HOME SISTER

Applications are invited for the post of **Resident Home Sister** (full-time) at the above hospital which specialises in obstetrical and gynaecology work. The Home Sister is in charge of the nurses' home and sick staff and occasionally relieves the administrative staff in the hospital. Qualifications required are S.R.N. and preferably S.C.M.

Applications, stating age, qualifications, details of present post and past experience, together with the names of two referees, should be sent to J. H. Hargreaves, Group Secretary, Nottingham No. 2 Hospital Management Committee, Sherwood Hospital, Hucknall Road, Nottingham.

NURSE TUTORS

CITY HOSPITAL, HUCKNALL ROAD, NOTTINGHAM (General—811 beds). Two required: one, male or female, with Sister Tutor's Diploma, to work under Principal Sister Tutor (one of three), male—non-resident, female—resident; and one, female, for Preliminary Training School, with Sister Tutor's Diploma, to work under Principal Sister Tutor. Resident or non-resident.

GENERAL HOSPITAL, NOTTINGHAM (683 beds). Required for Senior School. Female. Resident or non-resident.

NIGHT SISTERS

CITY HOSPITAL, HUCKNALL ROAD, NOTTINGHAM (General—811 beds). Two S.R.N.s to work under direction of Night Superintendent. In charge of Sections. Also Senior S.R.N., S.C.M., to work with Night Superintendent—theatre experience essential. Resident or non-resident.

GENERAL HOSPITAL, NOTTINGHAM (683 beds). Resident or non-resident.

THEATRE SISTERS

GENERAL HOSPITAL, NOTTINGHAM (573 beds). Female. Resident or non-resident.

HARLOW WOOD ORTHOPAEDIC HOSPITAL, Nr. MANSFIELD (Traumatic and Orthopaedic—338 beds). Third Theatre Sister for orthopaedic and traumatic surgery, with special hand surgery. Previous experience desirable, but not essential. Female, preferably resident.

SISTERS

CITY HOSPITAL, HUCKNALL ROAD, NOTTINGHAM (General—811 beds: Maternity Department—135 beds and Premature Baby Unit—18 cots). Two Relief Sisters—one S.R.N., and one S.R.N., S.C.M., for General Wards; also one for Premature Baby Unit—S.R.N., S.C.M., experience in the care of the premature infant. Resident or non-resident.

FOREST HOSPITAL, SOUTHWELL ROAD, MANSFIELD (Infectious Diseases, Dermatology and Chronic Sick—96 beds). Permanent Relief Sister. S.R.N. To relieve on wards, etc. Resident or non-resident.

STAFF NURSES

CITY HOSPITAL, HUCKNALL ROAD, NOTTINGHAM (General—811 beds). One, S.R.N., for Plaster Unit, and six for General Wards, and one, S.R.N., for Receiving Ward. Female. Resident or non-resident.

ILKESTON GENERAL HOSPITAL, HEANOR ROAD, ILKESTON (Acute—54 beds). For Theatre, Out-patient and Casualty Departments. Female. Non-resident.

VICTORIA HOSPITAL, STOCKWELL GATE, MANSFIELD (Mainly Chronic Sick—312 beds). Two female S.R.N.s, full or part-time, for Chronic Sick Wards. Non-resident.

POST-REGISTRATION COURSES

CITY HOSPITAL, HUCKNALL ROAD, NOTTINGHAM (General—811 beds). Staff Nurses. Male and female. Orthopaedic experience, plastic surgery experience, thoracic surgery experience and theatre work. Male, non-resident. Female, resident or non-resident. (Courses all of six months' duration. A certificate is given at the end of the training). Also Staff Nurses. S.R.N., S.C.M. or R.S.C.N., for training in the care of the premature infant. Female. Resident or non-resident.

HARLOW WOOD ORTHOPAEDIC HOSPITAL, Nr. MANSFIELD (Orthopaedic, with a high proportion of traumatic work—338 beds). Male or female. Twelve months' course in orthopaedic nursing for Orthopaedic Nursing Certificate. Hospital Certificate awarded, in addition, to successful candidate on completion of course. Resident or non-resident for females; non-resident for males.

STATE ENROLLED ASSISTANT NURSES

CITY HOSPITAL, HUCKNALL ROAD, NOTTINGHAM (General—811 beds). For General Wards and one for Receiving Ward. Female. Resident or non-resident.

HEATHFIELD HOSPITAL, HUCKNALL ROAD, NOTTINGHAM (164 beds). Infectious Disease Wards and Post-operative Ward. Female. Resident or non-resident.

DEPUTY SUPERINTENDENT MIDWIFE

CITY HOSPITAL, HUCKNALL ROAD, NOTTINGHAM (General—811 beds). S.R.N., S.C.M., M.T.D. This is a new appointment in a modern department. Maternity Department—135 beds and Premature Baby Unit of 18 cots. Resident or non-resident.

MIDWIFERY NIGHT SISTERS

CITY HOSPITAL, HUCKNALL ROAD, NOTTINGHAM (Maternity Department—135 beds). Two S.R.N.s, S.C.M.s required for Maternity Department. Resident or non-resident.

MIDWIFERY SISTERS

CITY HOSPITAL, HUCKNALL ROAD, NOTTINGHAM (General—811 beds: Maternity Department—135 beds). Two S.R.N.s, S.C.M.s required. Resident or non-resident.

NOTTINGHAMSHIRE—Contd.

MIDWIFERY SISTERS—Continued

FIRS MATERNITY HOSPITAL, MANSFIELD ROAD, NOTTINGHAM (Maternity Part II Training School—40 beds). S.R.N. and S.C.M. Resident or non-resident.

STAFF MIDWIVES

CITY HOSPITAL, HUCKNALL ROAD, NOTTINGHAM (General—811 beds: Maternity Department—135 beds). S.R.N., S.C.M. Resident or non-resident.

NURSING AUXILIARIES

HEATHFIELD HOSPITAL, HUCKNALL ROAD, NOTTINGHAM (164 beds). Infectious Disease Wards and Post-operative Ward. Female. Resident or non-resident.

LINCOLNSHIRE

GRIMSBY HOSPITAL MANAGEMENT COMMITTEE

Applications are invited from experienced Ward Sisters interested in the bedside care of patients and the training of Student Nurses, for a new post of **Supernumerary Ward Sister** with duties in connection with clinical instruction in wards of general hospitals.

Ward Sister salary scale and conditions applicable to this post, and further details obtainable from the Secretary, Grimsby H.M.C., 3 Queens Parade, Grimsby, Lincolnshire, to whom applications should be sent, giving age, qualifications, previous experience, and two names for reference.

DEPARTMENTAL THEATRE SISTER

GRANTHAM AND KESTEVEN GENERAL HOSPITAL, GRANTHAM (119 beds, increasing to 163 shortly, and later to 209). Resident. Category "B". For busy General Nurse Training School. All types of general surgery, including gynaecological, orthopaedic and E.N.T. Excellent accommodation, including bed-sitting room in new nurses' home.

NIGHT SISTERS

COUNTY HOSPITAL, LOUTH (215 beds). S.R.N. One of four. Resident or non-resident.

GRIMSBY GENERAL HOSPITAL, GRIMSBY (221 beds). S.R.N., full or part-time, to do three nights per week. Resident or non-resident.

SISTERS

COUNTY HOSPITAL, LOUTH (215 beds). S.R.N. for Private Ward (7 beds). Resident or non-resident.

IMMINGHAM HOSPITAL, IMMINGHAM (36 beds). S.R.N. Resident or non-resident. This is a newly adapted hospital to be opened shortly for the treatment of elderly chronic sick.

STAFF NURSES

GRIMSBY GENERAL HOSPITAL, GRIMSBY (221 beds). Female. S.R.N. Full or part-time. Resident or non-resident.

IMMINGHAM HOSPITAL, IMMINGHAM (36 beds). Female. S.R.N. Resident or non-resident. This is a newly adapted hospital to be opened shortly for the treatment of elderly chronic sick.

STAFF MIDWIVES

COUNTY HOSPITAL, LOUTH (Mainly Acute—215 beds). S.R.N., S.C.M. Two for small Maternity Unit of eight beds. Resident or non-resident.

DERBYSHIRE

REGISTERED NURSE TUTOR

DERBYSHIRE ROYAL INFIRMARY, DERBY (416 beds). Sister Tutor for Preliminary Training School: graded as Tutor in Sole Charge. Resident. Also Tutor. Resident or non-resident. Block system of teaching.

HOLIDAY ADMINISTRATIVE SISTER

DERBYSHIRE ROYAL INFIRMARY, DERBY (416 beds). Female. Resident.

NIGHT SISTER IN SOLE CHARGE

DERBYSHIRE HOSPITAL FOR WOMEN, FRIARGATE, DERBY (71 beds). Resident or non-resident.

THEATRE SISTER

CITY HOSPITAL, UTTOXETER ROAD, DERBY (260 beds). Second Theatre Sister. Immediate vacancy. Resident or non-resident.

SISTERS

MANOR HOSPITAL, UTTOXETER ROAD, DERBY (Geriatric—350 beds). Ward Sisters. Resident or non-resident.

STAFF NURSES

CITY HOSPITAL, UTTOXETER ROAD, DERBY (260 beds). Theatre Staff Nurses (female) for day and night duty. Good theatre experience essential. Resident or non-resident.

DERBYSHIRE ROYAL INFIRMARY, DERBY (416 beds). For Wards, Departments and Theatres. Female. Resident or non-resident.

NIGHTINGALE MATERNITY HOME, PREMATURE BABY UNIT, LONDON ROAD, DERBY (18 beds). S.R.N. or S.C.M. or R.S.C.N., for day and night duty. Female. Resident or non-resident.

SHEFFIELD REGIONAL HOSPITAL BOARD—*Contd.*

DERBYSHIRE—Contd.

POST-REGISTRATION COURSES

NIGHTINGALE MATERNITY HOME, LONDON ROAD, DERBY. **Premature Baby Nursing.** Applications are invited from State Registered Nurses, State Certified Midwives and Registered Sick Children's Nurses for a three months' course of training in the Premature Baby Unit, for which a certificate will be given. A shortened course of training of one month can be arranged for experienced Midwives. Salary according to qualifications (Staff Nurse or Staff Midwife).

STATE ENROLLED ASSISTANT NURSES

CITY HOSPITAL, UTTOXETER ROAD, DERBY (260 beds). Female for day and night duty. Resident or non-resident.

VICTORIA MEMORIAL COTTAGE HOSPITAL, ASHBOURNE, Nr. DERBY (15 beds) Female. Resident or non-resident.

STAFF MIDWIVES

ASHGATE MATERNITY HOME, ASHGATE, CHESTERFIELD (24 beds). S.R.N. and S.C.M. or S.C.M. only. Resident or non-resident.

CITY HOSPITAL, UTTOXETER ROAD, DERBY (260 beds). For Part I Midwifery Training School. Theatre experience an advantage. Willing to do some night duty. Resident or non-resident.

NIGHTINGALE MATERNITY HOME, LONDON ROAD, DERBY (Part II Midwifery Training School—31 beds). Resident or non-resident.

QUEEN MARY MATERNITY HOME, DUFFIELD ROAD, DERBY (Part II Midwifery Training School—36 beds). Resident or non-resident.

SOUTH YORKSHIRE

HOME SISTER

LODGE MOOR HOSPITAL, SHEFFIELD, 10 (Infectious Diseases, Spinal Injuries and Tuberculosis patients—456 beds). To be responsible for nurses' home and to do relief administrative duties in hospital. Resident.

ADMINISTRATIVE SISTER

FULLERTON HOSPITAL, DENABY MAIN, Nr. DONCASTER (Acute—41 beds). Resident or non-resident.

SISTERS

CITY GENERAL HOSPITAL, SHEFFIELD, 5 (680 beds). Relief Sister for General Ward. Resident or non-resident.

STAFF NURSES

CITY GENERAL HOSPITAL, SHEFFIELD, 5 (680 beds). Opportunity to attend Post-graduate Courses. Female. Resident or non-resident.

MIDWIFERY SISTERS

CITY GENERAL HOSPITAL, SHEFFIELD, 5 (680 beds). Busy unit of 106 beds providing excellent experience in both normal and abnormal midwifery. Eighty-eight hour fortnight. Resident or non-resident.

STAFF MIDWIVES

CITY GENERAL HOSPITAL, SHEFFIELD, 5 (680 beds). Busy department of 106 beds providing excellent experience in both normal and abnormal midwifery. Lectures in modern methods of teaching given. Easy access to City Centre and Derbyshire countryside. Resident or non-resident.

LEICESTERSHIRE AND RUTLAND

REGISTERED NURSE TUTOR IN SOLE CHARGE

LOUGHBOROUGH GENERAL HOSPITAL, BAXTER GATE, LOUGHBOROUGH (120 beds). Qualified. Male or female. Non-resident. House available, if required.

DEPARTMENTAL SISTER

ELLEN TOWLE RECOVERY HOME, WOODHOUSE EAVES, Nr. LOUGHBOROUGH (20 beds). Sister in Charge. Departmental Grade B. S.R.N. Housekeeping experience an advantage. Resident. Applications to Matron, Loughborough General Hospital.

NIGHT SISTERS

LEICESTER ISOLATION HOSPITAL AND CHEST UNIT, GROBY ROAD, LEICESTER (328 beds). One of three under Night Superintendent. Male or female. Resident or non-resident.

MELTON AND DISTRICT HOSPITAL, MELTON MOWBRAY (46 beds). Senior Night Sister. Resident or non-resident.

THE LEICESTER ROYAL INFIRMARY, INFIRMARY SQUARE, LEICESTER (506 beds). Two required. Resident or non-resident.

SISTERS

BOSWORTH PARK INFIRMARY, MARKET BOSWORTH (150 beds). Ward Sister, S.R.N. or S.R.S.C.N., for Children's Ward of 36 beds. Resident or non-resident.

ELLEN TOWLE RECOVERY HOME, WOODHOUSE EAVES, Nr. LOUGHBOROUGH (20 beds). S.R.N. Resident or non-resident. Applications to Matron, Loughborough General Hospital.

STAFF NURSES

ELLEN TOWLE RECOVERY HOME, WOODHOUSE EAVES, Nr. LOUGHBOROUGH (20 beds). S.R.N. Female. Resident or non-resident. Applications to Matron, Loughborough General Hospital.

LEICESTER ISOLATION HOSPITAL AND CHEST UNIT, GROBY ROAD, LEICESTER (328 beds). For Theatre—modern thoracic and cardiac techniques practised. Male or female. Resident or non-resident.

LOUGHBOROUGH GENERAL HOSPITAL, BAXTER GATE, LOUGHBOROUGH (100 beds). S.R.N. for Wards and Theatres. Female. Resident or non-resident.

LEICESTERSHIRE AND RUTLAND—Contd.

STAFF NURSES—Continued

MELTON AND DISTRICT HOSPITAL, MELTON MOWBRAY (46 beds). Female. Resident or non-resident.

THE LEICESTER ROYAL INFIRMARY, INFIRMARY SQUARE, LEICESTER (506 beds). For day and night duty in very busy and active recovery home and for General Theatre Unit. Female. Resident or non-resident.

POST-REGISTRATION COURSES

LEICESTER GENERAL HOSPITAL, GWENDOLEN ROAD, LEICESTER (Maternity Unit—57 beds and Premature Baby Unit—12 cots). **Premature Baby Care:** a three months' practical course is offered to Nurses, S.R.N., R.S.C.N. or S.C.M. Vacancies occur on first of every month.

LEICESTER ISOLATION HOSPITAL AND CHEST UNIT, GROBY ROAD, LEICESTER (328 beds). Staff Nurses for (a) One year Fever Training. (b) One year T.B. Training. (c) Limited vacancies only for six months' Thoracic Surgery training. Male or female. Resident or non-resident.

STATE ENROLLED ASSISTANT NURSES

ELLEN TOWLE RECOVERY HOME, WOODHOUSE EAVES, Nr. LOUGHBOROUGH (20 beds). Female. Resident or non-resident. Applications to Matron, Loughborough General Hospital.

FRAMLAND HOSPITAL, MELTON MOWBRAY (40 beds). Female. Resident or non-resident.

LEICESTER ISOLATION HOSPITAL AND CHEST UNIT, GROBY ROAD, LEICESTER (328 beds). Male or female. Resident or non-resident.

LOUGHBOROUGH GENERAL HOSPITAL, BAXTER GATE, LOUGHBOROUGH (100 beds). Female. Resident or non-resident.

MELTON AND DISTRICT HOSPITAL, MELTON MOWBRAY (46 beds). Interesting Theatre post. Female. Resident or non-resident.

THE LEICESTER ROYAL INFIRMARY, INFIRMARY SQUARE, LEICESTER (506 beds). For wards and departments. Day and night duty. Female. Resident or non-resident.

MIDWIFERY SISTERS

LEICESTER GENERAL HOSPITAL, GWENDOLEN ROAD, LEICESTER (450 beds). First Period Midwifery Training School—57 beds, 24 pupils. Senior Midwifery Sister; will also be required to act, temporarily, as **Deputy Superintendent Midwife.** Resident or non-resident.

ST. MARY'S HOSPITAL, MELTON MOWBRAY (148 beds). Modern 23 bed Maternity Unit. Resident or non-resident.

STAFF MIDWIVES

ST. MARY'S HOSPITAL, MELTON MOWBRAY (148 beds). Modern 23 bed Maternity Unit. Resident or non-resident.

MENTAL NURSING VACANCIES

ASSISTANT CHIEF MALE NURSE

BALDERTON HOSPITAL, Nr. NEWARK (Male and female—252 beds, developing to approx. 600 beds). Hospital for treatment of sub-normal patients. Applicants should hold R.N.M.S. additionally, and S.R.N. would be an advantage. The successful applicant will be responsible for organisation and supervision of all patients' sports, social and training activities. Married or single accommodation available. Applications to the Group Secretary, Saxondale Hospital, Radcliffe-on-Trent, Nottingham, not later than 10th May, 1961.

WARD SISTERS

BALDERTON HOSPITAL, Nr. NEWARK (252 mixed beds at present, but eventually will reach 600). Hospital for treatment of mental sub-normality. Applicants should have R.N.M.S. qualification. Accommodation available if required. Application forms can be obtained from the Group Secretary, Saxondale Hospital, Radcliffe-on-Trent, Nottingham.

STAFF NURSES

BALDERTON HOSPITAL, Nr. NEWARK (252 beds, but increasing to approx. 600 beds). New hospital for mental sub-normality, and in process of development. Should hold R.N.M.S. Male. Resident or non-resident. Also housing accommodation for married men.

VICTORIA HOSPITAL, STOCKWELL GATE, MANSFIELD (Mainly Chronic Sick—312 beds). R.M.P.A. for block of 80 sub-normal male patients. Male. Non-resident.

PUPIL MIDWIVES

CITY HOSPITAL, HUCKNALL ROAD, NOTTINGHAM (General—811 beds; Maternity Department—135 beds). Six months' course for Part I Midwifery commencing on 1st May, August, November and February each year. Each course has one study day per week Part II may be taken at The Firs Maternity Hospital, which is an associated hospital. Resident.

CITY HOSPITAL, DERBY (260 beds; 66 Maternity). Vacancies occur in February, May, August and November. Two years' training period for applicant without nursing experience, but reduced periods for trained staff. Minimum age, 20 years. Excellent opportunities for posts as Staff Midwives and Midwifery Sisters. Apply to the Matron, who will be pleased to provide full details and arrange an interview.

NETHER EDGE HOSPITAL, SHEFFIELD, 11 (335 beds). Part II Training. A modern Maternity Department, of 76 beds, includes a Premature Baby Unit. District training is within the City. Schools commence June, September, December and March. The hospital is pleasantly situated within easy reach of the City. Resident or non-resident during hospital period of training.

NIGHTINGALE AND QUEEN MARY MATERNITY HOMES, DERBY. Part II Training Courses commence 1st June, September and December, and 1st March, 1962.

CONTINUED OVERLEAF

PUBLIC HEALTH VACANCIES—Continued

LINCOLNSHIRE (PARTS OF HOLLAND)
HEALTH VISITOR

Applications are invited from persons holding the Health Visitors Certificate of the Royal Society of Health for appointment as a **Health Visitor** in Boston. Salary and conditions of service according to Whitley Council recommendations. Ability to drive a car essential. Travelling allowance paid for use of own car, or car provided. Assistance with removal expenses.

Application form and further particulars obtainable from the County Medical Officer, County Hall, Boston, Lincs. (2542)

CITY OF SHEFFIELD
PUBLIC HEALTH DEPARTMENT

Assistant non-Medical Supervisor of Midwives required.

Duties include deputising for the non-Medical Supervisor, assisting with the supervision of Midwives and Pupil Midwives and administration generally. Midwife Teacher's Diploma an advantage.

Nurses' and Midwives' Council salary scale £814-£940 (50-99 staff) and service conditions. Post superannuable, medical examination.

Applications (by 1.5.61), stating age, training, qualifications, experience, present and previous appointments (with dates) and two referees, to Dr. Llywelyn Roberts, P.O. Box 78, Town Hall Chambers, Sheffield, 1. (2547)

CORPORATION OF GLASGOW
HEALTH AND WELFARE DEPARTMENT

Applications are invited from State Registered Nurses holding the S.C.M. Certificate for appointment as **Assistant Supervisor of Midwives.** Salary scale £845 x £31 (2) x £32 (2)—£971 (present Whitley scale).

Post is superannuable subject to medical examination.

Applications, stating age, qualifications and experience, to the Medical Officer of Health, 23 Montrose Street, Glasgow, C.1.
18th April, 1961. (2700)

COUNTY LONDONDERRY
HEALTH COMMITTEE
APPOINTMENT OF
DISTRICT NURSE/MIDWIVES

Applications are invited for the appointment of **District Nurse/Midwives.** Accommodation provided.

Application forms and conditions of appointment may be had on request. Superannuation Regulations provide for transfer of approved service in Great Britain. Completed forms should reach the Secretary, County Londonderry Health Committee, The Manor House, Coleraine, not later than 10th May, 1961. Canvassing disqualifies. (2725)

ESSEX COUNTY HEALTH SERVICES
ROMFORD HEALTH AREA
HEALTH VISITORS/SCHOOL NURSES

Applications are invited from qualified Nurses holding the Health Visitor's Certificate for the above appointments in Romford (20 minutes by electric train from London). Alternate Saturday mornings free. Housing accommodation may be provided for one applicant.

Further particulars and conditions of the appointment, with form of application, are available from the Area Medical Officer, Town Hall, Romford, Essex, who should receive completed applications as soon as possible.

Town Hall,
Romford. (2732)

ESSEX COUNTY COUNCIL
BARKING HEALTH AREA

Applications are invited for the appointment of **Area Superintendent Health Visitor** (10 to 24 staff) to commence duty in August, 1961.

Applicants must possess S.R.N., S.C.M., and H.V. qualifications, and have had supervisory and administrative experience.

Salary within scale £845-£971 per annum, plus London Weighting.

The post is pensionable and subject to medical examination.

Application forms returnable by Tuesday, 23rd May, and further particulars from the Area Medical Officer, Town Hall, Barking.

E. R. FARR,
Town Hall, Area Clerk.
Barking, Essex. (2747)

MIDDLESEX COUNTY COUNCIL
COUNTY HEALTH DEPT.

Tuberculosis Visitor (female) required at Ealing Chest Clinic. Must be S.R.N. with experience of tuberculosis work. N.M.C. salary, plus London Weighting. Uniform allowance. Established. Prescribed conditions.

Particulars and two referees to County Medical Officer, Ref. 'S', 3, 5 and 7, Old Queen St., S.W.1, by 12th May (Quote G.94 N.T.). (2752)

PLEASE MENTION "NURSING TIMES" WHEN ANSWERING ITS ADVERTISEMENTS

SHEFFIELD REGIONAL HOSPITAL BOARD—*Contd.*

PUPIL MIDWIVES—Contd.

THE LEICESTER ROYAL INFIRMARY MATERNITY HOSPITAL, CAUSEWAY LANE, LEICESTER (50 beds). Pupils are accepted for Part I Midwifery Training (six months' course). Courses commence 1st and 14th of May, August, November and February. Obstetric and paediatric lectures given by specialists and Sister Tutors. "Study day" scheme of midwifery education in operation. Good experience available in the care of premature babies and Human Milk Bank. Accommodation is separate from the hospital and is within five minutes' walk of the city centre. Resident.

WESTCOTES MATERNITY HOSPITAL, WESTCOTES DRIVE, LEICESTER (25 beds). Part II Midwifery Training School. Pupils accepted at the beginning of every month. The hospital is situated in its own pleasant grounds within easy reach of the city centre. Excellent examination results. Tutorials given by resident Sister Tutor. The Doctor Waler method of breast feeding in practice. Good district experience. Outdoor uniform provided whilst on district. Resident.

WYBERTON WEST HOSPITAL, BOSTON, LINCS. (Part II Midwifery Training School—21 beds). Courses commence April, September, December and March.

STUDENT NURSES

There are vacancies for Student Nurses and Pupil Assistant Nurses at the undermentioned hospitals; training allowance and conditions of service in accordance with the Whitley Council scale. Full details and application forms from the Matron of the hospital concerned.

BOSTON COMBINED HOSPITALS (319 beds). Applications are invited from well educated young women. Three years' comprehensive training, including 10 weeks Preliminary Training School. Resident or non-resident. Apply to Matron, Boston General Hospital, Boston, Lincolnshire.

BRETBY HALL ORTHOPAEDIC HOSPITAL, BRETBY, Nr. BURTON-ON-TRENT (147 beds). Female, for orthopaedic training. Vacancies 1st September, 1961, and 1st January, 1962. Resident.

CARLTON HAYES HOSPITAL, NARBOROUGH, Nr. LEICESTER (Mental—660 female beds). Female. Resident or non-resident. Complete Psychiatric Training School situated five miles from Leicester, in spacious grounds. Good social activities. Frequent bus service from hospital gates. Twelve weeks in Preliminary Training School. Forty-four hour week. Apply to Matron.

CITY HOSPITAL, UTTOXETER ROAD, DERBY (260 beds). Male or female, age 18 years or over, for three years' General Training—two years if on Supplementary Register. Resident.

CITY HOSPITAL, HUCKNALL ROAD, NOTTINGHAM (General—811 beds). Complete training school for male and female nurses, situated two miles from the City, in spacious grounds, with frequent bus service from the gates. Applicants must be 18 years of age and over. Preliminary Training Schools commence in January, April, July and October each year. Male, non-resident; Female, resident. (1)

ESSEX COUNTY COUNCIL

HEALTH VISITOR

Applications invited for appointment in the Great Wakering district of South-East Essex Health Area. Car driver essential. Duties include school nursing and tuberculosis visiting.

Application form from Area Medical Officer, 153 High Street, Rayleigh. (2761)

HOSPITAL AND OTHER NURSING VACANCIES

CARLTON-IN-LINDRICK HOSPITAL NOTTINGHAMSHIRE

MATRON

Applications are invited from State Registered Nurses for the appointment of **Matron** to the above 50 bedded geriatric hospital. Good administrative and housekeeping experience necessary.

Salary according to Whitley scale, i.e., £855 rising to £971, less resident charges of £265.

The hospital is pleasantly stiuated three miles from Worksop and is within easy reach of Doncaster.

Applications, stating age, qualifications and experience, together with three names for reference, to Group Secretary, Victoria Hospital, Worksop, who will, if desired, arrange for candidates to inspect the hospital. (2841)

STROUD MATERNITY HOSPITAL, STROUD, GLOS.

MATRON

Applications are invited for the post of **Matron** to this busy G.P. maternity hospital of 23 beds, situated in delightful surroundings on the edge of the Cotswolds. The post will become vacant on 1st August, 1961. Candidates must, of course, be S.R.N., S.C.M., and have experience in the control and organisation of midwifery staff. The salary is in accordance with the National scale, i.e., £877 x £31 (3) x £32 (2) to £1,034. The post is resident, for which the deduction is £265 per annum.

Applications, stating age, training, qualifications, nursing and midwifery experience, and the names of three referees, should be sent as soon as possible to the Group Secretary, Gloucester, Stroud and the Forest Hospital Management Committee, Gloucestershire Royal Hospital, Southgate Street, Gloucester. (2738)

HOSPITAL AND OTHER NURSING VACANCIES

MIDDLESEX COUNTY COUNCIL
COUNTY HEALTH DEPT.

Matron (res.) required at Belle Vue Home and Baby Home, 167 Willesden Lane, N.W. for 12 post-natal unsupported mothers and babies. Must be S.R.N. and S.C.M. Experience with mothers and young babies desirable. Provision for uniform. Salary £704-£[illegible] less £205 for board and lodging. Established. Prescribed conditions.

Particulars and two referees to County Medical Officer, Ref. 'S', 3, 5 and 7, Old Queen Street, S.W.1, by 29th June. (Quote G.124 N.T.). (2737)

NORTH DEVON HOSPITAL
MANAGEMENT COMMITTEE
TORRINGTON COTTAGE HOSPITAL

Applications are invited for the post of **Matron** of this Cottage Hospital for general and maternity cases. Salary in the [illegible] £845 x £31 (2) x £32 (2)—£971 p.a. [illegible] contained flat available.

Applications, stating age, experiences, [illegible] together with the names of two referees, [illegible] the Group Secretary, 19 Alexandra [illegible] Barnstaple. (2[illegible])

STANLEY ROYD HOSPITAL
WAKEFIELD
(1,100 female beds)

Applications are invited for the post of **Deputy Matron** which will become vacant [illegible] the 1st June, 1961.

The hospital, although relatively large, [illegible] a very active admission unit: an [illegible] Department and pursues an active policy [illegible] Occupational and Recreational Therapy. [illegible] works very closely with a large General Hospital, situated in the same curtilage. [illegible] major reconstruction scheme of the [illegible] block is in progress and part has been [illegible] pleted.

The hospital, which is situated only [illegible] mile from the centre of the City of Wakefield, is approved by the General Nursing Council as a complete School for students [illegible] training in mental nursing. Also, approved for two schemes of post-[illegible] training and, with the adjacent General Hospital, for secondment of students during [illegible] ing.

Residential accommodation may be [illegible] able, if required. The successful candidate will be considered for promotion to [illegible] if (as is anticipated) the present [illegible] (Miss A. Whalley, M.B.E.) retires [illegible] the next two years.

Salary scale: £940 x £31 (3) x £[illegible] to £1,097 per annum.

Address written applications, giving personal particulars, details of training, experience, previous positions, etc., and two [illegible] and addresses for reference, to W. BOW[illegible] Group Secretary, Pinderfields General Hospital, Aberford Road, Wakefield. (2[illegible])

SOUTH MANCHESTER HOSPITAL
MANAGEMENT COMMITTEE
CHRISTIE HOSPITAL AND
HOLT RADIUM INSTITUTE
WITHINGTON, MANCHESTER, 20

First Assistant Matron required [illegible] above hospital. Post vacant end of [illegible] 1961.

The hospital, with 252 beds, including [illegible] private patients' block, is a Pupil [illegible] Nurse Training School and a Post-[illegible] Training School for radiotherapeutic [illegible]

Whitley Council salary and conditions [illegible] service, i.e. £814-£940 p.a., less £[illegible] residential emoluments.

Applications, stating age, qualifications and experience together with the [illegible] two referees, to the Matron as soon [illegible] possible. (2[illegible])

SOUTH WEST MIDDLESEX
HOSPITAL MANAGEMENT COMMITTEE
KING EDWARD MEMORIAL HOSPITAL
CLAYPONDS WING

Applications are invited for post of **[illegible]dent Assistant Matron.** Hospital within reach of London. 137 beds—Orthopaedic, general surgical cases and geriatrics. [illegible] scale £788-£914. Residential charge [illegible]

Applications, stating age, qualifications, experience and names of three referees, [illegible] Group Secretary, South West Middlesex Hospital Management Committee, West [illegible] Hospital, Isleworth, Middlesex, by [illegible] 1961. (2[illegible])

PRUDHOE AND MONKTON HOSPITAL
MANAGEMENT COMMITTEE
EARLS HOUSE HOSPITAL
DURHAM

Assistant Matron required for mental sub-normal patients. Resident post. [illegible] qualification essential. Salary £[illegible] per annum. Board and lodging charge [illegible]

Applications, with names and addresses [illegible] two referees, to Medical Superintendent, Prudhoe and Monkton Hospital, Prudhoe, Tyne.

UNITED OXFORD HOSPITALS
CHURCHILL HOSPITAL
HEADINGTON, OXFORD

Deputy Superintendent required [illegible] Maternity Department of 45 beds [illegible] Part II Training School. M.T.D. [illegible] Vacancy occurring shortly.

Applications to Matron.

LIVERPOOL REGIONAL HOSPITAL BOARD

Applications should be sent, with details of age, qualifications, training, experience, and accompanied by copies of two recent testimonials (or the names of two referees), to the MATRON OF THE HOSPITAL CONCERNED, from whom further details may be obtained. Salaries are in accordance with National scales.

ST. HELENS, WARRINGTON AND DISTRICT

THEATRE SISTERS

Warrington General Hospital, (335 beds). Required for very busy Twin Theatre Unit. All types of acute surgery. Resident or non-resident.

SECOND NIGHT SISTER

Warrington Infirmary (170 beds). Required—resident or non-resident.

SISTERS

Aikin Street Hospital (110 beds). Required for Cubicle Unit. S.R.N. Full or part-time.

Warrington Infirmary (170 beds). Required for Male Surgical and Orthopaedic Ward of 26 beds. Resident or non-resident.

WARD SISTERS

Peasley Cross Isolation Hospital, Marshalls Cross Road, St. Helens (93 beds). Full-time, resident or non-resident, or part-time.

STAFF NURSES

Warrington General Hospital (335 beds). Two required for busy twin Theatre Unit.

Whitecross Hospital (236 beds). Required for Geriatric and Psychiatric Units. Male or female. Full-time or part-time. Non-resident.

STAFF MIDWIFE

Maternity Home, Victoria Park (23 beds). Required, full-time or part-time. Non-resident.

STUDENT NURSES

Warrington Hospital Training School for Nurses. Combined Training School: Warrington General Hospital (335 beds). Warrington Infirmary (170 beds). Girls, with a good standard of education, are accepted for three years' general training from the age of 18 years. Students whose names are on the Supplementary Part of the State Register are accepted for two years' training. Training Schools commence 1st July, 1961, 1st October, 1961, 1st January, 1962. Forms of application and other information are obtainable from the Matron and Superintendent of the Training School, Warrington General Hospital.

CHESTER AND WEST CHESHIRE

PUPIL MIDWIVES

Chester City Hospital, Hoole Lane, Chester (66 beds). The hospital is recognised as a Part I Midwifery Training School. The course of instruction for Pupil Midwives includes gas and air analgesia and premature baby unit training.

SOUTHPORT, ORMSKIRK AND DISTRICT

NIGHT SISTER

Ormskirk County Hospital. One of three.

THEATRE SISTER

Ormskirk County Hospital.

WARD SISTERS

Ormskirk County Hospital. One of two.

Brandreth Hospital, Ormskirk.

MIDWIFERY SISTERS

Ormskirk County Hospital, Maternity Department. S.R.N., S.C.M.

STAFF NURSES

Ormskirk County Hospital. For Acute Surgical and Medical Wards: also for Psychiatric Wards. R.M.N. or R.M.P.A.

STATE ENROLLED ASSISTANT NURSES

Ormskirk County Hospital.

Brandreth Hospital, Ormskirk.

Maghull Hospital.

Rufford Hospital

STUDENT NURSES

Ormskirk County Hospital. Complete Training School with up-to-date teaching facilities and excellent amenities. Within easy reach of Liverpool, Preston, etc., and within eight miles of the coast. Modern nurses' home with recreational facilities.

STAFF MIDWIVES

Ormskirk County Hospital.

PUPIL MIDWIVES

Ormskirk County Hospital. For June and September, 1961. Part II Training.

LIVERPOOL AND DISTRICT

DEPARTMENTAL SISTER

Newsham General Hospital, Liverpool, 6. Category "A". To act as Deputy Night Superintendent. Theatre experience desirable. Resident or non-resident

WARD SISTERS

Park Hospital, Orphan Drive, Liverpool, 6. Female. Whole-time. Resident or non-resident. Whitley Council salary scales and conditions of service. Apply to Matron.

Newsham General Hospital, Liverpool, 6. S.R.N., R.M.N., R.S.C.N. or R.F.N. Resident or non-resident. Must be interested in training Pupil Assistant Nurses and the treatment and rehabilitation of long-term sick.

SISTER

Newsham General Hospital, Liverpool, 6. S.R.N. and R.M.N. for work with long-term sick and small Psychiatric Unit. Resident or non-resident.

STAFF NURSES

Park Hospital, Orphan Drive, Liverpool, 3. Female. Full or part-time. Whitley Council salary scales and conditions of service. Apply to Matron.

Newsham General Hospital, Liverpool, 6. S.R.N., R.M.N., R.S.C.N. or R.F.N. Resident or non-resident. Must be interested in training Pupil Assistant Nurses and the treatment and rehabilitation of the long-term sick.

Newsham General Hospital, Liverpool, 3. Resident or non-resident. Must be interested in training Pupil Assistant Nurses and the treatment and rehabilitation of the long-term sick.

STATE ENROLLED ASSISTANT NURSES

Park Hospital, Orphan Drive, Liverpool, 3. Female. Full or part-time. Whitley Council salary scales and conditions of service. Apply to Matron.

BIRKENHEAD AND WALLASEY

NIGHT SISTER

General Hospital, Park Road North, Birkenhead (174 bedded General Nurse Training School). The position is for one of three Night Sisters.

THEATRE AND CLINIC SISTER

Wallasey Hospital for Women, Claremount Road, Wallasey. Theatre experience essential. Resident or non-resident. Full-time post.

WARD SISTER

Victoria Central Hospital, Medical Unit, Mill Lane, Wallasey. For 18 bed Medical Ward. Full and part-time. Resident or non-resident.

MIDWIFERY SISTER

St. Catherine's Hospital, Church Road, Birkenhead. Part I and General Nurse Training School of 466 beds, where there is a good Midwifery Unit. Position offers good experience.

SISTERS

General Hospital, Park Road North, Birkenhead. This post in this 174 bedded General Nurse Training School is a Junior Sister. The position, in the first place, is for duties on a Women's Surgical Ward.

General Hospital, Park Road North, Birkenhead (174 bedded General Nurse Training School). For holiday relief duties.

STAFF NURSES

Victoria Central Hospital, Medical Unit, Mill Lane, Wallasey. For 18 bed Medical Ward. Full and part-time. Resident or non-resident.

Children's Hospital, Woodchurch Road, Birkenhead (64 beds for paediatric cases, in bright, cheerful wards). Position offers good paediatric experience.

STATE ENROLLED ASSISTANT NURSES

Children's Hospital, Woodchurch Road, Birkenhead (64 beds for paediatric cases, in bright, cheerful wards). Position offers good paediatric experience.

(76)

ST. PETER'S, ST. PAUL'S AND ST. PHILIP'S HOSPITALS

(In association with the Institute of Urology)

APPOINTMENT OF MATRON

Owing to retirement, the Board of Governors invite applications for the post of **Matron** of the three hospitals (132 beds), vacant on the 31st August, from suitably qualified candidates able to show ability in nursing administration: experience of urological nursing will be an advantage.

The duties will include supervision of the post-graduate nursing courses in urology and of the development of nursing techniques in connection with research projects. The successful candidate will also play an active part in the planning and development of a new hospital.

The salary is £877-£1,034 a year, less £265. A flat in a modern block, close to the hospitals, is provided, which will be furnished to the Matron's requirements.

Applications, stating education, experience, age and qualifications, with the names of three referees, to the House Governor, St. Peter's Hospital, Henrietta Street, W.C.2, by the 10th May, 1961. (2387)

VICTORIA HOSPITAL, MANSFIELD, NOTTINGHAMSHIRE

(312 beds, mainly chronic sick)

Applications are invited for the post of **Second Assistant Matron.**

The hospital is a Training School for State Enrolled Assistant Nurses, and wards and departments have recently been modernised.

Whitley Council salary and conditions (salary scale £814 to £940 per annum).

Applications, stating age, qualifications, experience, together with three names for reference, to be forwarded to the Group Secretary, Mansfield Hospital Management Committee, Crow Hill Drive, Mansfield, to be received as soon as possible. (2664)

East Devon Hospital Group

REDHILLS HOSPITAL, EXETER

Assistant Nurse Training School

(Beds: Chronic Sick—151: Maternity—10; Welfare—27)

Applications are invited for the post of **Matron.** S.R.N., S.C.M. Whitley Council conditions of service and salary (100-199 beds) £961-£1,129. (Board and lodging charge, £285 per annum.)

The appointment is subject to the provisions of the National Health Service (Superannuation) Regulations, and the successful applicant, if not a transferable officer, will be required to pass a medical examination.

Applications, stating age, qualifications, experience and present position, together with the names and addresses of three referees, should be sent to the undersigned not later than 10th May, 1961.

(Miss) J. M. HELLIER,
Secretary.

"Redhills House",
St. Thomas,
Exeter. (2728)

MONTAGU HOSPITAL, MEXBOROUGH

(168 beds)

SANDYGATE HOUSE ANNEXE

(30 beds)

Applications are invited for the post of **Assistant Matron** (S.R.N., S.C.M.) at this busy hospital which is approved as a General Training School for Student Nurses by the G.N.C. This post offers very good scope for the suitable candidate.

Applications, together with the names of three persons from whom references may be obtained, to be sent to the Matron, Montagu Hospital, Mexborough, Yorkshire. (2739)

SOUTH WESTERN REGIONAL HOSPITAL BOARD

Applications are invited for the following appointments, and should be sent, together with details of age, qualifications, training, experience, and the names of two referees or copies of two recent testimonials, to THE MATRON OF THE APPROPRIATE HOSPITAL, from whom also further details may be obtained. Salaries and conditions are in accordance with the appropriate national scales.

EXETER

The delightful old county town of Exeter has played an important part in early history and still remains a gem of architecture. It is also a progressive city of fine modern buildings and shops, good hotels and is an excellent educational centre with its fine University. The city is also a door to the South West Peninsula and various kinds of transport form a network through the county and the west. Ample opportunities exist for almost every type of sport.

Exeter is the centre of a large hospital organisation, the many hospitals in and around the city providing opportunities for experience in every nursing field.

EXETER CITY HOSPITAL, EXETER (260 beds)

PUPIL ASSISTANT NURSES for two years' training, completed at the City Hospital.

STAFF MIDWIVES. New Maternity Department. Part II Training School.

STAFF NURSE for Children's Ward.

NURSERY NURSE for modern, up-to-date Premature Baby Unit of Maternity Unit—10 cots.

ROYAL DEVON AND EXETER HOSPITAL, EXETER (302 beds)

STUDENT NURSES. Still some vacancies for the Preliminary Training School beginning on 3rd July.

DEPARTMENTAL SISTER for busy Out-patient Department. Interesting work.

STAFF NURSE for Casualty Department. Busy department. Interesting work.

MOWBRAY HOUSE MATERNITY HOSPITAL, EXETER (24 beds)

STAFF MIDWIVES. Apply to Matron, City Hospital, Exeter.

WEST OF ENGLAND EYE INFIRMARY, EXETER (62 beds). Administered with ROYAL DEVON AND EXETER HOSPITAL (302 beds)

STAFF NURSE for Male Ward of 26 beds. Interesting and varied work.

WEST OF ENGLAND EYE INFIRMARY, EXETER (62 beds)

One year **POST-REGISTRATION COURSE** for Ophthalmic Nursing Diploma, S.R.N. Apply to Matron, Royal Devon and Exeter Hospital, Exeter.

The following Nursing Staff Vacancies also exist in the SOUTH WESTERN REGION

ROYAL UNITED, MANOR AND FORBES FRASER HOSPITALS COMBE PARK, BATH

(544 beds)

REGISTERED NURSE TUTOR

Applications are invited for the post of Sister Tutor, fully qualified, for increased establishment in the Nurse Training School. This post offers good experience in the Preliminary Training School as well as in the Teaching Department. The study day system of training is in operation.

Applications, with names of three referees, to Matron.

ST. ANDREW'S HOSPITAL, CHIPPENHAM

(Chronic Sick—156 beds)

Assistant Matron required May, 1961, to deputise for the Matron over the whole range of her duties.

Salary scale £788 rising to £914 p.a. Furnished accommodation available in a house in the hospital grounds. Charge for residential emoluments, £230 per annum.

Apply, stating age, qualifications and names of two referees, to Group Secretary, Mid-Wilts Hospital Management Committee, c/o St. Andrew's Hospital, Chippenham.

ASSISTANT MATRON

WINFORD ORTHOPAEDIC HOSPITAL, Nr. BRISTOL

(225 beds). Orthopaedic experience preferred, but not essential. Excellent opportunity for someone interested in administration prior to taking (or having just taken) an administration course.

MOUNT GOLD HOSPITAL, PLYMOUTH

Applications are invited from suitably qualified nurses for the post of **Assistant Matron,** to act as deputy to the Matron. Salary £788-£914; residence charges, £230.

The hospital, of 173 beds, is a complete training school for the Orthopaedic Certificate and participates in an affiliated scheme for general training. It is pleasantly situated within easy reach of the City Centre and surrounding countryside.

Applications immediately, with names of two referees, to Group Secretary, Plymouth and District H.M.C., 7 Nelson Gardens, Stoke, Plymouth.

REGISTERED NURSE TUTORS

ROYAL CORNWALL INFIRMARY AND CAMBORNE-REDRUTH HOSPITAL SCHOOL OF NURSING

(317 beds). S.R.N., S.T.D. New, modern, well-equipped Teaching Department. Experience in all types of nurse education. Resident or non-resident.

ST. MARTIN'S HOSPITAL, MIDFORD ROAD, BATH

(635 beds). Applications are invited for a new appointment of **Clinical Sister Tutor** to the hospital, which is a Training School for Assistant Nurses. Applications will be considered from experienced Ward Sisters who are interested in the practical training of Assistant Nurses and who would be prepared, during the first year of their appointment, to undertake a Clinical Tutor's Course of six months' duration at an appropriate centre. Detailed applications, with the names of three referees, to the Group Secretary, Bath Hospital Management Committee, Manor Hospital, Combe Park, Bath.

REGISTERED NURSE TUTORS—Contd.

WINFORD ORTHOPAEDIC HOSPITAL, Nr. BRISTOL

(225 beds). Sister Tutor (qualified) to train students for Preliminary State Examination and for Final Orthopaedic Certificate.

STANDISH HOSPITAL, STONEHOUSE, GLOS.

(Chest and Orthopaedic—270 beds)

Qualified Tutor in Sole Charge. Male or female. General training for Parts I and II of the State Preliminary and Parts I and II of the B.T.A. Examination. Modern, well-equipped school. Block system in force. Resident or non-resident.

NIGHT SUPERINTENDENT

GLOUCESTERSHIRE ROYAL HOSPITAL, GLOUCESTER

Great Western Road Branch. Must be S.R.N., S.C.M., and have had good previous experience as a Ward Sister in a large general hospital.

DEPARTMENTAL SISTER

LYME REGIS HOSPITAL, DORSET

(General—24 beds). To act as Deputy to the Matron. S.R.N. Theatre and casualty experience. This is a busy general practitioner hospital delightfully situated in this unique and well-known coastal resort. Resident or non-resident. A comfortable and attractive bed-sitting room, leading into garden, and with sea views, is available.

HOME SISTER

TEHIDY CHEST HOSPITAL, CAMBORNE

(120 beds). New, modern nurses' home (64 bedrooms). Duties include relieving Assistant Matron. The post offers good administrative experience.

ADMINISTRATIVE SISTERS

GLOUCESTERSHIRE ROYAL HOSPITAL, GLOUCESTER

Second Administrative Sister. Must be S.R.N., S.C.M., and preferably have had previous administrative experience in a large general hospital.

ROYAL UNITED HOSPITAL, COMBE PARK, BATH

(457 beds). Required from May onwards, to relieve administrative staff holidays in the Royal United Hospital, Forbes Fraser and Manor Hospitals. Good experience gained.

SOUTH DEVON AND EAST CORNWALL HOSPITAL, PLYMOUTH FREEDOM FIELDS

Night Sister. S.R.N.

Staff Nurse for busy Casualty Department.

Apply, in both cases, with full particulars, to the Matron, North Friary, Greenbank Terrace, Plymouth.

NIGHT SISTERS

GLOUCESTERSHIRE ROYAL HOSPITAL, GLOUCESTER

Second Night Sister for Great Western Road Branch. Also Second Night Sister for Southgate Street Branch.

ILEX LODGE HOSPITAL, AXBRIDGE, SOMERSET

(Geriatric Unit—76 beds). S.R.N. Resident or non-resident.

ROYAL UNITED HOSPITAL, COMBE PARK, BATH

(457 beds). One of three. Good experience to be gained in acute surgical and medical work. Resident or non-resident.

SOUTH WESTERN REGIONAL HOSPITAL BOARD—*Contd.*

THEATRE SISTERS

PAULTON MEMORIAL HOSPITAL, PAULTON, BRISTOL
(Acute—44 beds, and Maternity—12 beds). Theatre and Out-patients' Sister. Resident or non-resident.

WESTON-SUPER-MARE GENERAL HOSPITAL
(104 beds). General Training School for Nurses. For Operating Theatre (Twin Theatre Suites). S.R.N. All general surgery. Resident or non-resident.

SISTERS

ALEXANDRA HOSPITAL, BARNSTAPLE
Ward Sister for Male Geriatric Ward (25 beds). Post vacant owing to retirement of present holder on 1st June, 1961.

BOVEY TRACEY DISTRICT HOSPITAL, BOVEY TRACEY, DEVON
(18 beds). Ward Sister. S.R.N., S.C.M. (or S.C.M., Part I). Small general hospital, including four maternity beds.

GLOUCESTERSHIRE ROYAL HOSPITAL, GLOUCESTER
Assistant Sister for Ophthalmic Department. Experience in ward, theatre and out-patients. Must hold recognised Ophthalmic Certificate. Suitable post for someone for first Sister's appointment.

NORTH DEVON INFIRMARY, BARNSTAPLE
Ward Sister for Male General Surgical Ward (25 beds). Post vacant June, 1961, owing to retirement of present holder.

OKEHAMPTON AND DISTRICT HOSPITAL, OKEHAMPTON, DEVON
(17 beds). Ward Sister. S.R.N., S.C.M. (or S.C.M., Part I). Small general hospital, including four maternity beds.

ST. ALDHELM'S HOSPITAL, GREEN LANE, FROME, SOMERSET
(Chronic Sick—42 beds). Ward Sister to act for Matron in her absence. Departmental allowance payable. Resident or non-resident. This hospital is associated with Frome Victoria Hospital as a Training School for Assistant Nurses.

SAMBOURNE HOSPITAL, WARMINSTER, WILTS.
(121 beds). Two required. Ward Sister. Resident or non-resident.

SHEPTON MALLET DISTRICT HOSPITAL, SHEPTON MALLET
(Acute—30 beds). Ward Sister. Resident.

TAUNTON AND SOMERSET HOSPITAL, TAUNTON, SOMERSET
(423 beds). Ward Sister for the E.N.T. Unit. This work combines E.N.T. Theatre, Out-patients' Department and Ward Unit for males, females and children. Excellent experience for suitable candidates interested in E.N.T. work.

TETBURY AND DISTRICT HOSPITAL, TETBURY, GLOS.
Resident or non-resident. Applications to Sister-in-Charge.

WELLS AND DISTRICT HOSPITAL, WELLS
(Acute—30 beds and Maternity—10 beds). Ward Sister. Resident or non-resident.

HOLIDAY RELIEF SISTERS

COSSHAM MEMORIAL HOSPITAL, BRISTOL
(Acute General—86 beds). Relief Sister. Knowledge of theatre work desirable.

GLOUCESTERSHIRE ROYAL HOSPITAL, GLOUCESTER
Two required. Permanent staff.

ROYAL UNITED HOSPITAL, COMBE PARK, BATH
(457 beds). Required, from May onwards, for holiday relief duties in wards and departments in the Royal United, Forbes Fraser and Manor Hospitals.

MOUNT GOLD HOSPITAL, PLYMOUTH
(173 beds)

Staff Nurses (male and female) for Ward, Theatre, Plaster Room and Out-patient duties.

Staff Nurses (male and female) for one year Post-registration Course in preparation for Orthopaedic Nursing Certificate. Courses commence in May, September and January.

State Enrolled Assistant Nurses (male and female) for Ward, Theatre, Plaster Room and Out-patient duties.

Resident accommodation available for female staff only.

Applications to Matron, Mount Gold Hospital, Plymouth.

STAFF NURSES (Female)

BARNCOOSE HOSPITAL, REDRUTH
Excellent geriatric experience. Resident or non-resident.

BATH EYE INFIRMARY, LANSDOWN ROAD, BATH
(30 beds). Required for General Ward duties. Previous ophthalmic experience not essential. Further particulars from Matron, Royal United Hospital, Bath.

BIDEFORD AND DISTRICT HOSPITAL, BIDEFORD
(52 beds). For Male Medical and Surgical Ward. Also one for Female Medical and Surgical Ward.

BOVEY TRACEY DISTRICT HOSPITAL, BOVEY TRACEY, DEVON
(18 beds). Small general hospital.

CHARD AND DISTRICT HOSPITAL, CHARD, SOMERSET
(53 beds). General practitioner hospital with acute and chronic beds. Unfurnished flat available—suitable couple or two friends.

CLAVERTON DOWN HOSPITAL, CLAVERTON DOWN, BATH
(88 beds). S.R.N. for Convalescent Ward.

COSSHAM MEMORIAL HOSPITAL, BRISTOL
(Acute General—86 beds). Staff Nurses required: one for night duty and one for Women's Medical and Surgical Ward.

COTSWOLD HOSPITAL, TETBURY, GLOS.
S.R.N. for female long-stay patients. Resident or non-resident. Applications to Matron, Stroud General Hospital, Stroud, Glos.

EDWARD HAIN HOSPITAL, ST. IVES
Applications to the Matron, West Cornwall Hospital, Penzance.

FALMOUTH AND DISTRICT HOSPITAL, FALMOUTH
There will be two vacancies in June or July, suitable for friends. Excellent experience: Resident or non-resident.

FROME VICTORIA HOSPITAL, PARK ROAD, FROME
(Acute—39 beds and Maternity—9 beds). For Theatre and Out-patients. Resident or non-resident. This hospital is associated with St. Aldhelm's Hospital as a Training School for Assistant Nurses.

STAFF NURSES (FEMALE)—Contd.

GLOUCESTERSHIRE ROYAL HOSPITAL, GLOUCESTER
Staff Nurses required: for busy Theatre dealing with general surgery; one for Female Remedial Geriatric Ward; and one for Private Wards, Southgate Street Branch. Also for night duty in Theatre and Casualty Department. For Dermatological Ward; and one for night duty on Gynaecological Ward. All posts: 44 hour week.

HAWKMOOR CHEST HOSPITAL, BOVEY TRACEY, S. DEVON
(214 beds). S.R.N. or B.T.A. Good experience available. Opportunity to train for the B.T.A. Certificate. May be resident or non-resident. **A self-contained flat** (at a reasonable rent) may be available for a married couple without children, or two friends, if both prove suitable.

ILEX LODGE HOSPITAL, AXBRIDGE, SOMERSET
(Geriatric Unit—76 beds). S.R.N. Resident or non-resident.

LYNTON DISTRICT COTTAGE HOSPITAL, LYNTON
(Maternity—3 beds; General—7 beds).

NORTH DEVON INFIRMARY, BARNSTAPLE
(105 beds). Previous experience with children (R.S.C.N. preferred) for Children's Ward. Also one with theatre experience required. Eight hour spell of duty in operation.

ST. AUSTELL AND DISTRICT HOSPITAL, ST. AUSTELL
(27 beds). S.R.N. required for small busy General Theatre.

ST. MARTIN'S HOSPITAL, MIDFORD ROAD, BATH
(635 beds). For Theatre.

ST. PAUL'S HOSPITAL, SWINDON ROAD, CHELTENHAM, GLOS.
(86 beds). For Women's Surgical Ward. Forty-four hour week.

SOUTH MOLTON AND DISTRICT COTTAGE HOSPITAL
(General—6 beds; Maternity—3 beds).

STANDISH HOSPITAL, STONEHOUSE, GLOS.
(Chest and Orthopaedic—270 beds). For Chest, Orthopaedic and Children's Wards. S.R.N., S.R.N. with Orthopaedic Certificate, R.S.C.N. Opportunity to take B.T.A. Certificate if required.

TAUNTON AND SOMERSET HOSPITAL, TAUNTON, SOMERSET
(423 beds). Excellent experience for suitable candidates.

TAUNTON MATERNITY UNIT, MUSGROVE PARK HOSPITAL, TAUNTON
Required for the Special Care Baby Unit (premature babies, sick neo-natal infants).

TEHIDY CHEST HOSPITAL, CAMBORNE
(120 beds). S.R.N. or B.T.A. Excellent experience in the nursing of major thoracic surgery, including cardiac and oesophageal surgery. Modern nurses' home. Training School for B.T.A. Certificate.

THE ROYAL HOSPITAL, WESTON-SUPER-MARE
(Medical—46 beds). Day or night duty. S.R.N. Full-time. Non-resident.

WELLS AND DISTRICT HOSPITAL, WELLS, SOMERSET
(Acute—30 beds and Maternity—10 beds). For Casualty and Out-patients. Resident or non-resident.

WINSLEY CHEST HOSPITAL, LIMPLEY STOKE, Nr. BATH
(135 beds). S.R.N. Resident or non-resident. Forty-four hour week.

STAFF NURSES (Male)

BIDEFORD AND DISTRICT HOSPITAL, BIDEFORD
(52 beds). For Male Medical and Surgical Ward.

HAWKMOOR CHEST HOSPITAL, BOVEY TRACEY, S. DEVON
(214 beds). S.R.N. or B.T.A. Good experience available. Opportunity to train for the B.T.A. Certificate. May be resident or non-resident. **A self-contained flat** (at a reasonable rent) may be available for a married couple without children, or two friends, if both prove suitable.

POST REGISTRATION COURSES

POST-GRADUATE COURSES IN THORACIC SURGERY AND NEUROSURGERY
at the
SOUTH WESTERN REGIONAL DEPARTMENTS OF THORACIC AND NEUROSURGERY
FRENCHAY HOSPITAL, BRISTOL

Six months' courses of theoretical and practical instruction for State Registered Nurses will commence on 1st July, 1961, and will include ward and theatre work and lectures by the consultant staff. Staff Nurse salary scale and conditions.

Application forms from Matron.

WINSLEY CHEST HOSPITAL, LIMPLEY STOKE, Nr. BATH
(135 beds). S.R.N., male or female, for one year's training for the B.T.A. Certificate.

STATE ENROLLED ASSISTANT NURSES

CLAVERTON DOWN HOSPITAL, CLAVERTON DOWN, BATH
(88 beds). For Convalescent Ward.

COSSHAM MEMORIAL HOSPITAL, BRISTOL
(Acute General—86 beds). Full or part-time. Resident or non-resident.

NEWQUAY AND DISTRICT HOSPITAL, NEWQUAY
Acute, 22 bedded G.P. hospital, situated one mile from sea and golf course. Two operating sessions per week. Busy Out-patient and Casualty Departments.

NORTH DEVON INFIRMARY, BARNSTAPLE
Male for busy Surgical Ward. Day or night duty. Also two required for Theatre. Previous experience preferred, but not essential.

POLTAIR GERIATRIC UNIT, PENZANCE
(37 beds). Included in the General Training School for Student Nurses with West Cornwall Hospital, Penzance.

ROYAL UNITED HOSPITAL, COMBE PARK, BATH
(457 beds). For Manor Hospital, and Maternity Department, Royal United Hospital. Forty-four hour week.

ST. AUSTELL AND DISTRICT HOSPITAL, ST. AUSTELL
(27 beds). Busy general hospital.

ST. MARTIN'S HOSPITAL, MIDFORD ROAD, BATH
(635 beds). For all wards and departments. Acute and long-stay work. Forty-four hour week.

CONTINUED OVERLEAF

SOUTH WESTERN REGIONAL HOSPITAL BOARD—*Contd.*

STATE ENROLLED ASSISTANT NURSES—Contd.

ST. PETER'S HOSPITAL, SHEPTON MALLET, SOMERSET
Female, resident or non-resident. Also male, non-resident.

SAMBOURNE HOSPITAL, WARMINSTER, WILTS.
(121 beds). Resident or non-resident.

SHUTE SHELVE HOSPITAL, AXBRIDGE
(34 beds). Resident or non-resident.

STANDISH HOSPITAL, STONEHOUSE, GLOS.
(Chest and Orthopaedic—270 beds).

TEMIDY CHEST HOSPITAL, CAMBORNE
(120 beds).

THE ROYAL HOSPITAL, WESTON-SUPER-MARE
(Medical—46 beds). Full-time. Day and night duty. Non-resident.

WELLS INFIRMARY, WELLS
(Chronic Sick—125 beds). Resident or non-resident. This hospital is associated with the Wells and District Hospital as a Training School for Assistant Nurses.

WINSLEY CHEST HOSPITAL, LIMPLEY STOKE, Nr. BATH
(135 beds). Female. Forty-four hour week.

PLYMOUTH AND DISTRICT HOSPITAL GROUP
TREBARRAS MATERNITY HOME, LISKEARD

Midwifery Sister in Charge required for maternity home of six beds. Salary scale £704-£887; residence charges, £205.

The home is a very busy unit and is situated in the centre of Liskeard, a market town within easy travelling distance of the surrounding moorlands and the Cornish Coast.

Applications, with full details, including the names of two referees, to the Midwifery Matron, c/o Alexandra Maternity Home, Stoke, Plymouth.

MIDWIFERY NIGHT SISTER

TAUNTON MATERNITY UNIT, MUSGROVE PARK HOSPITAL, TAUNTON
Unit offers good experience of normal and abnormal cases.

MIDWIFERY SISTERS

FROME VICTORIA HOSPITAL, PARK ROAD, FROME
(Acute—39 beds and Maternity—9 beds). Resident or non-resident. This hospital is associated with St. Aldhelm's Hospital as a Training School for Assistant Nurses.

OKEHAMPTON AND DISTRICT HOSPITAL, OKEHAMPTON, DEVON
(17 beds). For duty in four bedded unit.

ST. PETER'S HOSPITAL, SHEPTON MALLET, SOMERSET
Resident or non-resident.

SOUTH MOLTON AND DISTRICT COTTAGE HOSPITAL
(General—6 beds; Maternity—3 beds). S.R.N., S.C.M. Resident.

TORRINGTON COTTAGE HOSPITAL
(General—8 beds; Maternity—4 beds). S.R.N., S.C.M. Post vacant 1st June, 1961.

STAFF MIDWIVES

BICCLESCOMBE HOSPITAL, ILFRACOMBE
(10 bedded Midwifery Unit).

BOVEY TRACEY DISTRICT HOSPITAL, BOVEY TRACEY, DEVON
(18 beds). For duty in four bedded unit.

LYNTON DISTRICT COTTAGE HOSPITAL
(Maternity—3 beds; General—7 beds). Two required.

NORTH DEVON INFIRMARY, BARNSTAPLE
(Abnormal Unit—14 beds; G.P. Midwifery Unit—13 beds). Complete Training School. One required for Abnormal Department and one for G.P. Unit. Forty-four hour week.

OKEHAMPTON AND DISTRICT HOSPITAL, OKEHAMPTON, DEVON
(17 beds). For duty in four bedded unit.

ROYAL UNITED HOSPITAL, COMBE PARK, BATH
(457 beds). For busy Maternity Department undertaking all kinds of normal and abnormal work. Good experience gained.

TAUNTON MATERNITY UNIT, MUSGROVE PARK HOSPITAL, TAUNTON
Unit offers good experience of normal and abnormal cases.

WESTON-SUPER-MARE GENERAL HOSPITAL
(104 beds). General Training School for Nurses. S.C.M., S.R.N. Resident or non-resident. Small Obstetric Unit (10 beds). Consultant Obstetrician in charge of unit. Experience in abnormal midwifery anticipated.

MENTAL NURSING APPOINTMENTS

MENDIP HOSPITAL, WELLS, SOMERSET

Applications are invited from suitably qualified persons for the position of **Assistant Matron** at the above mental hospital. Preferably S.R.N. and R.M.N., but R.M.N. only would be considered. Salary and conditions in accordance with Whitley Council, viz., £735 rising by annual increments to £919 per annum.

It is a complete training hospital for mental nurses and has its own Preliminary Training School. All modern methods of treatment for mental diseases are carried out at the hospital.

Applications, stating age, qualifications and experience, with names and addresses of two persons to whom reference may be made, to be addressed to the Matron, Mendip Hospital, Wells, Somerset, as soon as possible.

SENIOR ASSISTANT MATRON

ST. LAWRENCE'S (PSYCHIATRIC) HOSPITAL, BODMIN, CORNWALL
(1,250 beds). R.M.N. Double qualification an advantage. Administrative experience desirable.

MENTAL NURSING APPOINTMENTS—Contd.

REGISTERED NURSE TUTOR

HORTON ROAD AND CONEY HILL HOSPITALS, GLOUCESTER
(Psychiatric—1,288 beds). Preferably qualified. To assist Principal Tutor. Progressive hospital with annexes and day hospital. Complete training school for male and female students in psychiatric nursing. 1957 revised syllabus of training in operation. Resident or non-resident. Apply to Group Secretary, Horton Road Hospital, Gloucester.

NIGHT SISTER (in Sole Charge)

YATTON HALL, YATTON, Nr. BRISTOL
(76 beds). R.N.M.S.

SISTERS

MENDIP HOSPITAL, WELLS, SOMERSET
There is a vacancy for a Ward Sister at this progressive psychiatric hospital which is situated in beautiful grounds at the foot of the Mendip Hills, about one mile from the City of Wells. Excellent accommodation is provided in a well furnished nurses' home, and ample facilities are available for sports and social activities.

NORAH FRY HOSPITAL, SHEPTON MALLET, SOMERSET
(193 beds). Ward Sisters. R.N.M.S. or R.M.N. Adult female mentally sub-normal patients. Very comfortable nurses' home.

DEPUTY WARD SISTERS

ST. MARTIN'S HOSPITAL, MIDFORD ROAD, BATH
(635 beds). For Women's Mental Ward. Forty-four hour week.

DEPUTY CHARGE NURSE

YATTON HALL, YATTON, Nr. BRISTOL
(76 beds). R.N.M.S. Duty on Boys' Ward.

STAFF NURSES

FARLEIGH HOSPITAL, FLAX BOURTON
R.N.M.S. Resident or non-resident.

HORTON ROAD AND CONEY HILL HOSPITALS, GLOUCESTER

Principal Nurse Tutor, male or female (Category B), required 1st September, 1961. Complete Training Schools for male and female students in psychiatric nursing, including 18 months' post-graduate training, for the 1957 revised syllabus. Nursing Cadet Scheme in operation. A complete new training unit to be provided shortly. Candidates should hold the S.R.N. and R.M.N. Certificates and the Sister Tutor's Diploma. Whitley council salary and conditions of service. The hospitals at Horton Road (320 female and 252 male beds) and Coney Hill (473 female beds and 243 male beds) are organised on "open-door" lines. All forms of modern treatment are practised. There are "Half-way Houses" and a day hospital. Busy occupational therapy and patients' industrial units. Full programme of patients' entertainments organised. The hospitals are conveniently situated to Gloucester and Cheltenham and within easy access of the Cotswolds and Severn Vale. A new house will shortly become available. Single accommodation also available.

Applications, stating age, qualifications and experience, with the names and addresses of three referees, to be sent to the Group Secretary, Horton Road Hospital, Gloucester.

PUPIL ASSISTANT NURSES

Required at the following hospitals for two years' training for Roll of Assistant Nurses.

BIDEFORD AND DISTRICT HOSPITAL
A busy general hospital of 52 beds. Good residential quarters are provided. The district comprises an extensive holiday area with sandy beaches and wild moorland country.

FALMOUTH HOSPITAL COMBINED WITH BARNCOOSE HOSPITAL
Busy general hospital and acute geriatric hospital offering excellent training for young ladies of 18 years or over. Resident Sister Tutor. Attractive residential accommodation. Good practical nurses who have discontinued general training are considered for a shortened period of training.

ST. MARTIN'S HOSPITAL, MIDFORD ROAD, BATH
(635 beds). Male or female. Candidates must be at least 18 years of age. Resident or non-resident. Forty-four hour week. Large general hospital offering training of an essentially practical nature. Vacancies in the school beginning 18th September, 1961. Nurses who have discontinued general training are welcomed to take the shortened course for the Assistant Nurse Roll.

STROUD GENERAL HOSPITAL, STROUD, GLOS.
Vacancies for May Preliminary Training School.

TAUNTON GROUP ASSISTANT NURSE TRAINING SCHEME
Aged 18 years and over to undertake a two-year simplified training course leading to enrolment as an Assistant Nurse. During their training, pupils work at several hospitals in the Group and obtain wide experience of nursing adults and children. The training scheme is based at Trinity Hospital, Taunton, and Matron will be pleased to supply further details on request.

STUDENT NURSE TRAINING

There are vacancies in the undermentioned hospitals. Training allowance and conditions of service in accordance with Whitley Council scale. Applications to Matron of hospital concerned.

HAWKMOOR CHEST HOSPITAL, BOVEY TRACEY, S. DEVON
(214 beds). Eighteen years of age or over. Female. Excellent living conditions. Resident or non-resident. This well-equipped hospital is an approved training school for the British Tuberculosis Association Certificate. Excellent experience is offered in modern medical treatments and thoracic surgery, including oesophageal and cardiac surgery, for adults and children. Lectures are given by the Consultant Chest Physician and full-time Tutor.

SOUTH WESTERN REGIONAL HOSPITAL BOARD—*Contd.*

STUDENT NURSE TRAINING—Contd.

NORTH DEVON INFIRMARY, BARNSTAPLE
Good residential quarters are provided. The district comprises an extensive holiday area. Block system of training. Lectures by medical staff and qualified tutors.

ROYAL UNITED HOSPITAL, COMBE PARK, BATH
(457 beds). Vacancies for students between the ages of 18-34 years, with good education. Modern hospital and nurses' home in ideal surroundings. Training covers three years, followed by six months as a Staff Nurse. Study periods allowed throughout the course. The Preliminary Training School commences in January, March, June and September each year. Candidates on the Supplementary Register of the General Nursing Council are accepted for two years' training.

STANDISH HOSPITAL, STONEHOUSE, GLOS.
(Chest and Orthopaedic—270 beds). Male and female for general training in conjunction with the Gloucester Royal Hospital or for training for the British Tuberculosis Association Certificate.

TAUNTON AND SOMERSET HOSPITAL, TAUNTON, SOMERSET
(423 beds). There are vacancies for Students between the ages of 18-34 years, with good education, at the above hospital, which is a 400 bedded complete training school and is situated within easy reach of lovely countryside. Training covers three years, including Preliminary Training School, which commences in January, May and September each year. Candidates on the Supplementary Register are accepted for two years' training.

WESTON-SUPER-MARE GENERAL HOSPITAL
Female, between the ages of 18 and 34, with good education. Block system of training. Lectures by medical staff and qualified tutors. Candidates on the Supplementary Register of the General Nursing Council accepted for two years' training. Preliminary Training School commencing May and October, 1961.

WINSLEY CHEST HOSPITAL, LIMPLEY STOKE, Nr. BATH
(135 beds). Male or female required for two years' training for the B.T.A. Certificate.

STUDENTS. There are vacancies for Student Nurses, Pupil Assistant Nurses and Pupil Midwives, at Training Hospitals in all parts of the Region. A list of Hospitals (including Mental and Mental Deficiency Hospitals) which are recognised Training Schools will be sent on application to the Regional Nursing Officer, South Western Regional Hospital Board, "Parklands", 27 Tyndalls Park Road, Bristol, 8. (59)

Goole, Howden and Selby Group Hospital Management Committee

RAWCLIFFE HALL HOSPITAL
RAWCLIFFE, Nr. GOOLE, YORKSHIRE

(Female Mentally Sub-normal—141 beds)

Applications are invited from suitably qualified persons for the resident appointment of **Matron** at this psychiatric hospital which is pleasantly situated in rural surroundings. Salary £877 rising to £1,034 per annum, less £265 for residence.

Applications, with full details and the names and addresses of three referees, to reach Group Secretary, St. John's Hospital, Goole, Yorkshire, by 6th May, 1961. (2613)

ST. PETER'S HOSPITAL, CHERTSEY, SURREY

FIRST ASSISTANT MATRON

The post of First Assistant Matron at the above hospital is now vacant. St. Peter's is an acute general hospital with 394 beds and is a training school for male and female students. Although in rural surroundings it is also within easy reach of London and several towns. This post is ideal for those wishing to obtain a Senior Nursing administrative post in two or three years' time.

Further particulars may be obtained from the Matron, Miss M. Roberts. Applicants will be required to deputize for Matron. Preference will be given to applicants with a recognised certificate in hospital nursing administration who should also have had previous administrative experience.

Application form from Group Secretary, Woking and Chertsey H.M.C., Huntington, Guildford Road, Chertsey, Surrey. (2846)

CHARING CROSS GROUP OF HOSPITALS
KINGSBURY MATERNITY HOSPITAL
HONEYPOT LANE, N.W.9

Part I Midwifery Training School
(56 beds)

Applications are invited for the post of

ASSISTANT MATRON

at the above hospital. Qualifications: S.R.N., S.C.M., M.T.D. Salary and conditions in accordance with Whitley Council.

Applications, giving details of qualifications and experience, etc., together with the names of two referees, to be made to the Matron at Kingsbury Maternity Hospital by 12th May. (2742)

QUEEN MARY'S HOSPITAL FOR THE EAST END
STRATFORD, E.15, AND
PLAISTOW HOSPITAL, PLAISTOW, E.13

APPOINTMENT OF FIRST ASSISTANT MATRON
(Resident or non-resident)

Applications are invited for the above combined post which covers the following departments: General Medicine and Surgical (Acute), Maternity, Tuberculosis and Chest.

The hospitals form part of an approved combined General Training School for Nurses. Queen Mary's Hospital is also recognised as a Part I Training School for Midwives.

Salary scale £845 p.a.-£971 p.a., less £240 p.a. for board and lodging (300-499 beds). Self-contained flat available.

Large building developments will take place at Queen Mary's Hospital within the immediate years.

Successful candidate will be required to deputise for the Matron over the full range of her duties.

Please apply, giving details of age and experience and names of three referees, to Matron, Queen Mary's Hospital for the East End, Stratford, E.15. (2828)

Royal Buckinghamshire and Associated Hospitals Management Committee

STOKE MANDEVILLE HOSPITAL
AYLESBURY, BUCKINGHAMSHIRE

(General Hospital—631 beds)

DEPUTY MATRON

Applications are invited from persons having wide experience for the appointment of **Deputy Matron** which will fall vacant when the present holder, Miss N. M. Compton, leaves to take a senior appointment elsewhere.

In addition to being a general hospital, Stoke Mandeville is very well-known for its Spinal Injuries Centre and also has special departments for plastic surgery and burns, neurology and rheumatism research.

The hospital, which is the largest in the group, participates with the Royal Buckinghamshire Hospital and Tindal General Hospital in the training of Student Nurses and Pupil Assistant Nurses, and the Matron is responsible for recruitment, allocation and training of Student Nurses.

Existing holiday arrangements will be honoured.

Arrangements may be made with the Matron to visit the hospital.

Applications, with full particulars of age, training, qualifications and experience, together with three names for reference, should be sent to the Group Secretary, 9 Bicester Road, Aylesbury, Bucks., immediately. (2842)

SELLY OAK HOSPITAL

(1,033 beds)

DEPUTY MATRON

Applications invited from suitably qualified candidates for above post. Nursing Administration (Hospital) Certificate of the Royal College of Nursing an advantage. Administrative experience essential. Hospital comprises acute general and chronic sick wards and is recognised:

(1) By the General Nursing Council as:
- (a) Complete General Training School for male and female Student Nurses.
- (b) Assistant Nurse Training School for male and female Pupil Assistant Nurses.

(2) Central Midwives' Board as Part I Midwifery Training School.

Salary £940 x £31 (3) x £32 (2)—£1,097, less residential charges of £245 per annum.

Applications, giving age, education, qualifications and experience, with names of three referees, as soon as possible to Secretary, Birmingham (Selly Oak) Hospital Management Committee, Oak Tree Lane, Selly Oak, Birmingham, 29, from who further information concerning the hospital may be obtained. (2843)

Torquay District Hospital Management Committee

BROOMBOROUGH HOSPITAL, TOTNES

(175 beds)

Applications are invited for the post of **Assistant Matron,** S.R.N., S.C.M., to act as deputy for the Matron. Post available immediately, due to retirement.

Broomborough Hospital has its own Physiotherapy and Occupational Therapy Departments and a complement of 135 geriatric and chronic sick beds, 13 maternity beds and 27 beds for County Council cases. It is situated in pleasant rural surroundings near the River Dart, and in the ancient Borough of Totnes. Totnes is within easy reach of Torquay and Plymouth. An attractive modern flat is provided.

Intending applicants may visit the hospital by appointment with Matron.

Salary £788-£914 per annum. Whitley Council conditions of service.

Applications, stating qualifications, age, nationality and fullest particulars of present and past positions held, with names and addresses of three referees, to the Group Secretary, Torbay Hospital, Torquay. (2718)

BRETBY HALL ORTHOPAEDIC HOSPITAL
BRETBY, Nr. BURTON-ON-TRENT

Assistant Matron (Deputy to the Matron) required for the above hospital which is for orthopaedic and recovery cases. Salary £788 x £31 (2) x £32 (2)—£914, less £230 per annum in respect of residential emoluments. Duties include control of domestic staff and catering arrangements.

Applications, stating age, qualifications and names of three referees, should be forwarded to Group Secretary, Derbyshire Royal Infirmary, Derby. (2394)

NAPSBURY HOSPITAL, Nr. ST. ALBANS, HERTS.

ASSISTANT MATRON

Applications are invited from fully-qualified female Nurses, general and mental trained. Excellent variety of experience is offered for more senior appointments. Whitley Council conditions and salary. The Female Section has 1,320 beds. The hospital is in country surroundings, three miles from St. Albans and 18 miles from London.

Written applications, with names of two referees, to Mrs. S. E. Bunting, Matron, as soon as possible. (2436)

LEEDS REGIONAL HOSPITAL BOARD

On behalf of the Management Committees, applications are invited for the following appointments, and should be sent together with details of age, qualifications, training, experience, and the names of two referees (or copies of two recent testimonials) to the Matron of the appropriate hospital (except where otherwise stated), from whom further details may be obtained. Salaries and conditions are in accordance with the appropriate National Agreements.

KILLINGBECK HOSPITAL, YORK ROAD, LEEDS, 14

A Thoracic Surgical Unit of 64 beds is opening shortly under the charge of Mr. G. H. Wooler, F.R.C.S., Consultant Thoracic Surgeon.

Applications are invited for the following staff.

1. **NIGHT SUPERINTENDENT** (male or female)
Applicants must be widely experienced, with an up-to-date knowledge in the nursing of thoracic surgical patients, including heart surgery, and have experience in medical nursing of all forms of chest diseases. Possession of B.T.A. Certificate and/or Thoracic Surgical Nursing Certificate essential; experience in operating theatre an advantage.
2. **DEPARTMENTAL SISTER** in charge of Thoracic Surgical Unit
Applicants must have up-to-date experience in all forms of thoracic surgery, including heart surgery, and be in possession of Thoracic Surgical Nursing Certificate or have very wide experience in this branch of nursing. Operating theatre experience essential.
3. **NIGHT SISTER** and two **WARD SISTERS**
Applicants must have thoracic surgical nursing experience and possession of Thoracic Surgical Nursing Certificate desirable.
4. **TWO THEATRE SISTERS**
With previous theatre experience in thoracic surgery preferred.
5. **STAFF NURSES**
S.R.N. for Wards and Theatre—day and night duty.
6. **STATE ENROLLED ASSISTANT NURSES**
For Wards and Theatre—day and night duty.

ASSISTANT MATRONS

CLAYTON HOSPITAL, Northgate, Wakefield (Acute—204 beds). Second Assistant Matron. Previous administrative experience desirable. Hospital is a training school for male and female Student Nurses. Good experience available. Application form from Group Secretary, Wakefield "A" Group Hospital Management Committee, 113 Northgate, Wakefield.

SNAPETHORPE HOSPITAL, Broadway, Wakefield (Infectious Diseases, Tuberculosis, Chest Diseases, Post-operative Surgical and Medical cases—101 beds). Deputy to the Matron. Hospital is a training school for Assistant Nurses. Resident. Application form from Group Secretary, 113 Northgate, Wakefield.

REGISTERED NURSE TUTORS

PINDERFIELDS GENERAL HOSPITAL, Wakefield (606 beds). School of Nursing. Qualified Tutor (male or female) to take charge of Preliminary Training School. Post vacant now through retirement. Excellent teaching facilities and equipment. Applications to Group Secretary, Wakefield 'B' Group Hospital Management Committee at the Hospital.

ROYAL BATH AND ASSOCIATED HOSPITAL, Harrogate (Rheumatic Diseases and Chronic Sick—374 beds). Second Sister Tutor. Female. Trained or untrained required for the Assistant Nurse Training School. Resident or non-resident. The Ripon and District Hospital participates in the P.T.S., but has its own part-time Tutor. The successful candidates would have to visit the Ripon Hospital, if necessary. This post would provide excellent experience for a Sister wishing to take up tutorial work.

WAKEFIELD "A" GROUP HOSPITALS' SCHOOL OF NURSING. Comprising Clayton and General Hospitals (General—349 beds). School buildings situated at the Clayton Hospital, Wakefield. Qualified or unqualified, under direction of Principal of School. Male or female. (If male, non-resident.) Candidates must have had experience in teaching students on wards and have held a Ward Sister or Ward Charge Nurse post in a general hospital. Application form from Group Secretary, Wakefield "A" Group H.M.C., 113 Northgate, Wakefield.

ADMINISTRATIVE SISTERS

HARROGATE GENERAL HOSPITAL, Knaresborough Road, Harrogate (General and Maternity—260 beds). Nursing Administrative Sister, experienced, required. Early promotion a possibility. R.C. of N. Administrative Certificate an advantage.

ST. JOHN'S HOSPITAL, Boothferry Road, Goole (Chronic Sick and Medical—110 beds). Departmental Sister (Category C).

ADMINISTRATIVE SISTER (RELIEF)

HULL ROYAL INFIRMARY (SUTTON) (General—214 beds). For holidays. Applications to the Matron, Hull Royal Infirmary, Prospect Street, Hull.

SCOTTON BANKS HOSPITAL
RIPLEY ROAD, KNARESBOROUGH

(Chest Diseases, Surgery and Gynaecology—276 beds)

The following staff are required for a Private Block of 24 beds (16 pay beds and 8 amenity beds) to be opened shortly at this hospital:

WARD SISTERS.

STAFF NURSES. S.R.N.

STATE ENROLLED ASSISTANT NURSES.

NURSING AUXILIARIES.

This block has been converted and equipped specially for this purpose and forms part of a scheme for developing the work of the hospital. Scotton Banks Hospital is situated in delightful surroundings within easy reach of Harrogate, transport facilities being provided to and from Knaresborough. Ample off duty; recreational facilities are available (the hospital has its own cinema). These posts can be resident or non-resident.

Applications should be sent to the Matron, Scotton Banks Hospital, Ripley Road, Knaresborough.

ST. JOHN'S HOSPITAL, KEIGHLEY, YORKSHIRE

CLASS I MATERNITY UNIT

The undermentioned staff are required for the above new unit opening shortly.

The unit is approved as a Part I Midwifery Training School for State Enrolled Nurses (12 months' course) and those with no nursing qualifications (18 months' course) and is under the control of a Consultant Obstetrician with regular visits by a Paediatrician. It comprises 26 lying-in beds, 20 ante-natal beds, premature baby unit, theatres and ante- and post-natal clinics. Gas and air analgesia training is available.

TUTOR (preferably with M.T.D.).

SISTERS for day and night duty (theatre experience an advantage, but not essential).

STAFF MIDWIVES for day and night duty.

STATE ENROLLED NURSES.

NURSERY NURSES.

PUPIL MIDWIVES.

Resident or non-resident. Forty-four hour week.

The hospital is pleasantly situated, within easy reach of Leeds and Bradford, Yorkshire Dales, Lake District and coast.

Further particulars from Matron.

HOME SISTERS

THE GENERAL HOSPITAL, Batley (General—99 beds). Suitable post for anyone wishing to train for administration.

THE GENERAL HOSPITAL, Dewsbury (General—128 beds). S.R.N, with additional administrative duties. Suitable post for anyone wishing to train for administration.

NIGHT SISTER (in Sole Charge)

SNAPETHORPE HOSPITAL, Broadway, Wakefield (Infectious Diseases, Tuberculosis, Chest Diseases, Post-operative, Surgical and Medical cases—101 beds). Female Senior Night Sister. Full-time (four nights per week). Post vacant May. Application form from Group Secretary, 113 Northgate, Wakefield.

NIGHT SISTERS

HULL MATERNITY HOSPITAL, Hedon Road, Hull (Maternity—74 beds). Resident or non-resident.

NORTHFIELD SANATORIUM, Driffield, East Riding (78 beds. Chest cases—50 beds. Geriatrics—28 beds). Night Sister in Charge. S.R.N., B.T.A. preferable, but not essential. Resident or non-resident.

SANDAL GRANGE HOSPITAL, Walton Lane, Sandal, Wakefield (Geriatric and Chronic Sick—40 beds, male and female). Non-resident.

STAINCLIFFE GENERAL HOSPITAL, Dewsbury (General—308 beds). S.R.N., S.C.M.

THE GENERAL HOSPITAL, Batley (General—99 beds).

THEATRE SISTERS

BARTHOLOMEW HOSPITAL, Bartholomew Avenue, Goole (Surgical—44 beds). Junior Theatre Sister. Resident or non-resident.

CLAYTON HOSPITAL, Northgate, Wakefield (Acute—204 beds). For General Theatres. Post offers good opportunities for varied experience. Resident or non-resident.

ST. LUKE'S HOSPITAL, Bradford, Yorkshire (General—724 beds). Establishment: five. Previous theatre experience essential. Forty-four hour week.

SELBY WAR MEMORIAL HOSPITAL, Doncaster Road, Selby (Surgical—24 beds). Theatre Relief Sister. Resident or non-resident.

WOODLANDS ORTHOPAEDIC HOSPITAL, Rawdon, Nr. Leeds (112 beds). Second of two. Excellent residential accommodation available, although residence is optional. The hospital is situated in pleasant country surroundings, midway between Leeds and Bradford.

SISTERS

CLAYTON HOSPITAL, Northgate, Wakefield (Acute—204 beds). Relief Sister for ward duties. Resident or non-resident.

EAST RIDING GENERAL HOSPITAL, Bridlington Road, Driffield, E. Yorks. (247 beds). For Male Chronic Ward, required for the above pleasantly situated hospital, 12 miles distant from the sea. Facilities for living in, if required.

HARROGATE GENERAL HOSPITAL, Knaresborough Road, Harrogate (General and Maternity—260 beds). Ward Sister required for Paediatric Ward. Must be S.R.N. and R.S.C.N.

HULL ROYAL INFIRMARY, Prospect Street, Hull. For Female Orthopaedic Ward.

HULL ROYAL INFIRMARY (SUTTON) (General—214 beds). Ward Sister for Gynaecological Ward, vacant now. Applications to the Matron, Hull Royal Infirmary, Prospect Street, Hull.

KNARESBOROUGH HOSPITAL, Stockwell Road, Knaresborough (Geriatric—150 beds). Ward Sister required. Full-time.

MIRFIELD MEMORIAL HOSPITAL, Mirfield (Surgical Annexe—18 beds). Female Ward Sister. Resident or non-resident. Apply to Matron, The General Hospital, Dewsbury.

OAKWELL GERIATRIC HOSPITAL, Birstall (Geriatric—90 beds). Sister or Charge Nurse.

ROYAL HALIFAX INFIRMARY, Free School Lane, Halifax (Acute—305 beds). Second Sister required for Female Surgical Ward.

WHARFEDALE CHILDREN'S HOSPITAL, Burley Road, Menston, Ilkley (Children's Long-stay—105 beds). Ward Sister. Resident or non-resident.

LEEDS REGIONAL HOSPITAL BOARD—*Contd.*

SISTERS—Contd.

THE GENERAL HOSPITAL, Batley (General—99 beds). Ward Sister for Female Ward. Also Ward Sister for Male Ward.

THE GENERAL HOSPITAL, Dewsbury (General—128 beds). Junior Sister for Children's Ward. Also Junior Ward Sister for Female Surgical Ward.

VICTORIA HOSPITAL FOR SICK CHILDREN, Park Street, Hull (Children's—115 beds). Second Sister required for wards and night duty. S.R.N., R.S.C.N. or S.R.N., S.C.M.

HOLIDAY RELIEF SISTER

THE GENERAL HOSPITAL, Batley (General—99 beds).

THEATRE STAFF NURSES

HULL ROYAL INFIRMARY (SUTTON) (General—214 beds). For General Theatre. Applications to the Matron, Hull Royal Infirmary, Prospect Street, Hull.

THE GENERAL HOSPITAL, Batley (General—99 beds).

STAFF NURSES (Female)

BRADFORD ROYAL INFIRMARY, Duckworth Lane, Bradford, 9 (General—507 beds). For the following departments: Theatre, Radium, Private Patients night duty. Full-time. Resident or non-resident.

CHILDREN'S CONVALESCENT HOSPITAL, Filey Road, Scarborough (50 beds).

CLAYTON HOSPITAL, Northgate, Wakefield (Acute—204 beds). For wards. Day and night duty. Resident or non-resident.

HARROGATE GENERAL HOSPITAL, Knaresborough Road, Harrogate (General and Midwifery—260 beds). Staff Nurses required for General Wards.

HULL ROYAL INFIRMARY (SUTTON) (General—214 beds). For Medical and Surgical Ward; also one for Children's Ward. Applications to the Matron, Hull Royal Infirmary, Prospect Street, Hull.

HULL ROYAL INFIRMARY, Prospect Street, Hull. For Female Orthopaedic Ward, E.N.T. Ward, Male Surgical Ward and Ophthalmic Ward.

KINGSTON GENERAL HOSPITAL, Beverley Road, Hull (General—419 beds). Full or part-time.

KNARESBOROUGH HOSPITAL, Stockwell Road, Knaresborough (Geriatric—150 beds). Full or part-time.

ROYAL BATH HOSPITAL, Cornwall Road, Harrogate (Rheumatic Diseases—147 beds). For Out-patient Department. Also one for 24 bedded Female Medical Ward. Also one required for Male Medical Ward. Resident or non-resident.

SNAPETHORPE HOSPITAL, Broadway, Wakefield (Partly Acute—101 beds). Residence optional.

THE GENERAL HOSPITAL, Batley (General—99 beds). For night duty and casualty.

THE GENERAL HOSPITAL, Dewsbury (General—128 beds). For Female Surgical Ward. Also one required for night duty.

THE GENERAL HOSPITAL, Otley, Yorks. (170 beds). S.R.N. Children's Ward. Resident or non-resident.

THE ROYAL INFIRMARY, Huddersfield (General—285 beds). Vacancies in Operating Theatre also Casualty Department. One vacancy in Children's Ward, preferably with S.R.N., R.S.C.N. Resident or non-resident.

WHARFEDALE CHILDREN'S HOSPITAL, Burley Road, Menston, Ilkley (Children's Long-stay—105 beds). S.R.N. or R.S.C.N. Resident or non-resident.

STAFF NURSES (Male)

ROYAL BATH HOSPITAL, Cornwall Road, Harrogate (Rheumatic Diseases—147 beds). For the Male Medical Ward. Non-resident.

POST REGISTRATION COURSES

HULL MATERNITY HOSPITAL, Hedon Road, Hull (Maternity—74 beds). Premature Baby and Neo-Natal Unit. Applications are invited from Midwives, S.R.N. with Part I Certificate of the C.M.B., and Registered Sick Children's Nurses, for training in this new department which provides facilities for modern treatment. Course will be for six months. Certificate on completion.

STATE ENROLLED ASSISTANT NURSES

CONVALESCENT HOSPITAL, The Grove, Ilkley (Convalescent—75 beds, including 12 cardiac). For day duty. Flat accommodation can be provided.

DUNELM HOSPITAL, Cornwall Road, Harrogate (Rheumatic Diseases—22 beds). Now an annexe to Royal Bath Hospital. Resident or non-resident. Off duty arranged to include a half day and one day off, and long morning (duty commencing at 12 noon).

HULL ROYAL INFIRMARY, Prospect Street, Hull. Male or female.

KINGSTON GENERAL HOSPITAL, Beverley Road, Hull (General—419 beds). Female or male. Non-resident.

WHARFEDALE CHILDREN'S HOSPITAL, Burley Road, Menston, Ilkley (Children's Long-stay—105 beds). Resident or non-resident.

YORKSHIRE HOME, Cornwall Road, Harrogate (Chronic Sick—70 beds). Resident or non-resident. Off duty arranged to include a half day and one day off, and long morning (duty commencing at 12 noon).

MIDWIFERY SISTERS

MORLEY HALL MATERNITY HOME, Morley (11 beds).

ST. MARY'S HOSPITAL, Leeds, 12 (Maternity—113 beds). Full-time. Resident or non-resident.

THE ROYAL INFIRMARY, Huddersfield (General—285 beds). Night duty. Unit of 15 beds, specialising in abnormal midwifery. Resident or non-resident.

STAFF MIDWIVES

CARLTON LODGE MATERNITY HOME, Leeds Road, Harrogate (Maternity—13 beds). Full-time. Resident or non-resident.

FOUR GABLES MATERNITY HOME, Clarence Road, Horsforth, Nr. Leeds (Maternity—20 beds). Resident or non-resident.

STAFF MIDWIVES—Contd.

HULL MATERNITY HOSPITAL, Hedon Road, Hull (Maternity—74 beds). Excellent experience in all departments. Resident or non-resident.

KINGSTON GENERAL HOSPITAL, Beverley Road, Hull (General—419 beds). Two required for day or night duty. Resident or non-resident.

MANYGATES HOSPITAL, Barnsley Road, Wakefield (Maternity—35 beds). Day or night duty. Residence optional.

ST. JAMES'S HOSPITAL (MATERNITY), Leeds, 9 (Maternity—66 beds). Full-time.

ST. LUKE'S MATERNITY HOSPITAL, Bradford, Yorks. (138 beds). Resident or non-resident.

ST. MARY'S HOSPITAL, Leeds, 12 (Maternity—113 beds). Full-time. Resident or non-resident.

SEACROFT MATERNITY HOME, Queen Street South, Withernsea, East Yorkshire (10 beds). Resident or non-resident. Applications to the Matron, Hull Maternity Home, Hedon Road, Hull.

WESTWOOD HOSPITAL, Beverley, Yorkshire. Two required for Maternity Unit. Busy general hospital of 229 beds, delightfully situated; easy access to city amenities.

PUPIL MIDWIVES

HARROGATE GENERAL HOSPITAL Knaresborough Road, Harrogate (General and Maternity—260 beds). There are vacancies for candidates on the General Register to be prepared for Part I of the C.M.B. Examination in the schools commencing 14th July, 14th October, 1961, 14th January and 14th April, 1962. A sound theoretical and practical training. Pleasant accommodation. Forty-four hour week.

HULL MATERNITY HOSPITAL, Hedon Road, Hull (Maternity—74 beds). Pupil Midwives prepared for the Part I Examination of the Central Midwives' Board. Approved arrangements for Gas and Air Analgesia and good experience provided in the care of premature babies. Obstetric and Paediatric Lectures given by Specialists and qualified Midwifery Tutor. One week's preparatory course in classroom before commencing training.

ST. JAMES'S HOSPITAL (MATERNITY), Leeds, 9 (Maternity—66 beds). S.R.N. or R.S.C.N. Training commences 19th July and 18th October, 1961. One week preparatory training before entering wards, and one week study course on completion of training, prior to the Central Midwives' Board Examination. Weekly study day and 44 hour week in operation. Two qualified Tutors. Good experience in all branches of midwifery, also premature baby unit. Modern nurses' home. Hospital situated within easy reach of the City Centre. Apply Matron, Maternity Unit, for full details and application forms.

ST. JOHN'S HOSPITAL, Keighley (Class I Maternity Unit). For the above new unit opening shortly. Part I Training for State Enrolled Nurses (12 months' course) and for those with no nursing qualifications (18 months' course). The unit is under the control of a Consultant Obstetrician, with regular visits by a Paediatrician, and comprises 26 lying-in beds, 20 ante-natal beds, premature baby unit, theatres and ante- and post-natal clinics. Gas and air analgesia training available. Forty-four hour week. Resident or non-resident. Hospital pleasantly situated within easy reach of Leeds and Bradford, Yorkshire Dales, Lake District and coast.

ST. LUKE'S MATERNITY HOSPITAL, Bradford, Yorks. (138 beds). For First Period Midwifery Training—must be S.R.N. or R.S.C.N. Weekly study day and 44 hour week in operation. Instruction in premature baby care given. Hospital conveniently situated to the City Centre. Second period training can be taken in Bradford if desired. For brochure and application form, apply to Matron.

ST. MARY'S HOSPITAL, Leeds, 12 (Maternity—113 beds). S.R.N. only are now being enrolled to prepare for the Central Midwives' Board Examination. Two qualified Midwifery Tutors are responsible for the supervision of training in theory and practice. One study day and day off per week. Obstetric and paediatric lectures are given by Consultants on the hospital staff. Good experience in normal and abnormal midwifery, also the care of the premature baby. The hospital is pleasantly situated in its own grounds, 3½ miles from the City Centre and is served by a frequent bus service. Separate bedroom in modernised nurses' home. Brochure available on application to the Matron. Pupils may be resident or non-resident in approved cases.

NURSING AUXILIARIES

HARROGATE GENERAL HOSPITAL, Knaresborough Road, Harrogate (General and Maternity—260 beds). Full-time, required for Pre-convalescent Annexe. In-service training for those with no previous experience. Resident.

KNARESBOROUGH HOSPITAL, Stockwell Road, Knaresborough (Geriatric—150 beds). Full or part-time.

MENTAL NURSING VACANCIES

ASSISTANT MATRONS

DE LA POLE HOSPITAL, Willerby, Hull (Mental and Nervous Disorders—1,143 beds; female—627 beds). R.M.N., S.R.N. Resident or non-resident. Application forms from Group Secretary.

STANLEY ROYD HOSPITAL, Aberford Road, Wakefield (Mental—2,121 beds). Assistant Matron in charge of social therapy. Duties will include certain amount of welfare work in addition to planning and supervision of social side of patients' lives in Women's Division of the hospital. Successful applicant will be responsible to Matron and will be expected to work in close collaboration with the Assistant Chief Male Nurse engaged on similar duties in the Men's Division of the hospital. Post will appeal to nurses interested in group activities and social and recreational aspects of mental nursing. Detailed applications to W. Bowring, Group Secretary, Pinderfields General Hospital, Wakefield.

SISTERS

DE LA POLE HOSPITAL, Willerby, Hull (Mental and Nervous Disorders—1,143 beds; female—627 beds). Ward Sister. Application forms from Group Secretary.

OULTON HALL AND ASSOCIATED HOSPITALS, Oulton, Nr. Leeds (Mental Sub-normality—409 beds). Ward Sister for Children's Ward. Non-resident.

STONEVILLE HOSPITAL, 112 York Street, Wakefield (Mental Sub-normality—18 female beds). Ward Sister. Non-resident. Apply to Matron, Oulton Hall Hospital, Oulton, near Leeds.

CONTINUED OVERLEAF

LEEDS REGIONAL HOSPITAL BOARD—*Contd.*

MENTAL NURSING VACANCIES—Contd.

CHARGE NURSE

CARDIGAN HOSPITAL, Wrenthorpe, Nr. Wakefield (Mental Sub-normality—40 beds). Candidates must possess R.N.M.S. qualification. Hospital accommodates 40 medium grade mental defectives. Furnished flat available for married person. Apply to Chief Male Nurse, Oulton Hall Hospital, Oulton, near Leeds.

DEPUTY CHARGE NURSES

CARDIGAN HOSPITAL, Wrenthorpe, Nr. Wakefield (Mental Sub-normality—40 beds). Candidates must possess R.N.M.S. qualification. Hospital accommodates 40 male medium grade mental defectives. Self-contained flat, furnished or unfurnished, available for married person. Apply to Chief Male Nurse, Oulton Hall Hospital, Oulton, near Leeds.

OULTON HALL AND ASSOCIATED HOSPITALS, Oulton, Nr. Leeds (Mental Sub-normality—409 beds). R.N.M.S. qualification required. Non-resident. Apply to Chief Male Nurse.

STAFF NURSES (Female)

DE LA POLE HOSPITAL, Willerby, Hull (Mental and Nervous Disorders—1,143 beds; female—627 beds).

HATFIELD HALL HOSPITAL, Stanley, Nr. Wakefield (Mental Sub-normality—59 female beds). Non-resident. Apply to Matron, Oulton Hall Hospital, Oulton, near Leeds.

KINGSTON GENERAL HOSPITAL, Beverley Road, Hull (General—419 beds). Qualified S.R.N. and R.M.N. for modern Psychoneurosis Unit.

SCALEBOR PARK HOSPITAL, Burley-in-Wharfedale, Ilkley (396 beds).

STONEVILLE HOSPITAL, 112 York Street, Wakefield (Mental Sub-normality—18 female beds). Non-resident. Day or night duty. Apply to Matron, Oulton Hall Hospital, Oulton, near Leeds.

STAFF NURSES (Male)

KINGSTON GENERAL HOSPITAL, Beverley Road, Hull (General—419 beds). S.R.N. and R.M.N. for Psychoneurosis Wards. Non-resident.

SCALEBOR PARK HOSPITAL, Burley-in-Wharfedale, Ilkley (396 beds).

POST REGISTRATION COURSES

OULTON HALL AND ASSOCIATED HOSPITALS, Oulton, Nr. Leeds (Mental Sub-normality—409 beds). Male and female. Shortened courses of training for S.R.N.s (18 months) and R.M.N.s (12 months) who wish to qualify in mental sub-normality nursing. Study day system in operation.

STUDENT NURSE TRAINING

There are vacancies at the undermentioned hospitals. Training allowances and conditions of service in accordance with the Whitley Council scales. Applications to Matron of hospital concerned.

HARROGATE GENERAL HOSPITAL, Knaresborough Road, Harrogate (General and Maternity—260 beds). There are vacancies for well-educated candidates to receive a sound theoretical and practical training for the General Register over a period of three years and three months. Schools commence 30th May, 15th August and 24th October, 1961. Applications to Matron, after the age of 17 years.

HULL ROYAL INFIRMARY, Prospect Street, Hull. Resident or non-resident.

OULTON HALL AND ASSOCIATED HOSPITALS, Oulton, Nr. Leeds (Mental Sub-normality—409 beds). Male or female. Non-resident.

THE ROYAL INFIRMARY, Huddersfield (General—285 beds). Complete Training School for nurses taking their General Nurse Training Certificate. Nurses on the Supplementary Register accepted for shortened period. Study block system of training.

PUPIL ASSISTANT NURSES

For two years' training for the Roll of Assistant Nurses.

BINGLEY HOSPITAL, Bingley (General—68 beds). Female.

RAIKESWOOD HOSPITAL, Skipton (Geriatric—143 beds; Acute Medical—28 beds). Male and female. (If male, non-resident only.)

ROYAL BATH HOSPITAL, Cornwall Road, Harrogate (Rheumatic Diseases—147 beds). Young ladies, from the age of 18 years, resident or non-resident. The course is for two years. Working hours: 44 per week. Off duty arranged to include half day and one day off and long morning (duty commencing at 12 noon).

ST. JOHN'S HOSPITAL, Keighley (Geriatric—180 beds; Maternity—24 beds). Male and female. (If male, non-resident only.)

SKIPTON GENERAL HOSPITAL, Skipton (General—64 beds). Male and female. (If male, non-resident only.)

THE GENERAL HOSPITAL, Otley, Yorks. (170 beds).

STUDENTS. There are vacancies for Student Nurses, Pupil Assistant Nurses and Pupil Midwives at training hospitals (including Mental Hospitals and Mental Deficiency Institutions) in all parts of the Region. Applicants who wish to enter training should write to the Matron of the hospital of their choice referred to in the above advertisement. (67)

TAUNTON AND SOMERSET HOSPITAL

MATERNITY UNIT

Applications are invited for the appointment of **Assistant Matron/Tutor** to act as deputy to Matron of the above unit.

It is the **Area Maternity Unit** for South Somerset and has:

50 beds in the major unit,
21 cots in the Special Care Baby Unit, and
10 beds in the General Practitioner Maternity Home.

It is a Part II Midwifery Training School and plans are being made for obstetric nurse training.

Applicants are required to hold the Midwife Teacher's Diploma, and previous administrative experience is desirable, but not essential. Salary in accordance with Whitley Council agreements.

Applications, stating age, full details of qualifications and experience, together with the names of two referees, should be addressed to the Group Secretary, Musgrove Park Hospital, Taunton. (2663)

Stockport and Buxton Hospital Management Committee

STOCKPORT INFIRMARY

Applications are invited for the post of **Assistant Matron** (Matron's Deputy) which becomes vacant on the 1st June, 1961.

Stockport Infirmary is an acute general hospital of 169 beds, with busy operating theatres, out-patient clinics and casualty department, and is an approved training school for State Registered Nurses.

Previous administrative experience desirable. Salary scale £788 p.a., rising to £914 p.a., less a charge of £230 p.a. for residential accommodation.

Applicants should state age, qualifications and experience, together with the names of two referees, and should apply to the Group Secretary, 59b Shaw Heath, Stockport. (2642)

Leicester No. 2 Hospital Management Committee

ST. MARY'S HOSPITAL, MELTON MOWBRAY

(148 beds)

ASSISTANT MATRON (S.R.N., S.C.M.)

Applications are invited for the above post at this hospital accommodating mainly chronic sick, medical and maternity cases, together with a limited number of paediatric and gynaecological patients. The hospital is a Training School for Enrolled Assistant Nurses.

Salary £788-£914, less £230 for residence.

Applications, with full details of former posts, qualifications and the names and addresses of two referees, to the Matron. (2572)

BLACK NOTLEY HOSPITAL, BRAINTREE, ESSEX

(516 beds)

Applications are invited for the appointment of **Deputy Matron** at the above hospital which is a complete General and Orthopaedic Training School. Salary in accordance with Whitley scales.

Detailed applications, stating age, experience and previous posts held, to Matron as soon as possible. (2419)

CHESHIRE JOINT SANATORIUM

Applications invited for post of **Assistant Matron,** deputy to Matron. Affiliated Training School for Nurses. Tubercular and non-tubercular beds in addition to Thoracic Surgical Unit. Salary £788 to £914 p.a., less £230 for residential emoluments.

Detailed applications, with names of two referees, to Matron. (2759)

COUNTY BOROUGH OF BLACKBURN

Applications invited from suitably qualified persons for the post of **Deputy Matron** (non-resident) in the Corporation Day Nursery Service. Salary according to Whitley Council for the Health Services scales.

Applications, in writing, with names and addresses of two referees, to the Medical Officer of Health, Victoria Street, Blackburn.

FRANK SQUIRES,
Town Clerk.
(2760)

BADSLEY MOOR LANE HOSPITAL, ROTHERHAM

(73 beds)

Assistant Matron required.

Applications, stating age, qualifications and experience, with names and addresses of three referees, to the Matron. (2736)

CIRENCESTER MEMORIAL HOSPITAL, GLOS.

(General—68 beds)

Assistant Matron required for this busy hospital which is a State Enrolled Assistant Nurse Training School. Salary scale £788-£914 p.a., less £230 emoluments. A self-contained flat available a few minutes' walk from the hospital. Duties include deputising for Matron.

Apply immediately to Group Secretary, Cirencester Memorial Hospital. (2822)

ROYAL HOSPITAL AND HOME FOR INCURABLES WEST HILL, LONDON, S.W.15

Applications invited for the post of **Assistant Matron.** 254 beds. Voluntary hospital. Training School for Assistant Nurses. Whitley salary and conditions, plus one extra week's holiday annually after one year. F.S.S.N. and H.O. Superannuation Scheme (State scheme readily transferable). Interesting and active resident post.

Application form with full particulars from the Secretary. (2734)

CLASSIFIED ADVERTISEMENTS—Continued on Page xxxi

CIVIL SERVICE CHEST HOSPITAL BENENDEN, KENT

has immediate vacancies for:

STUDENT NURSES

Four year course—general and tuberculosis training.

Two year course—tuberculosis training.

SALARY: First year **£299**
Second year **£315**
EMOLUMENTS: **£109** per annum *only*
Plus £60 service allowance at the end of each year's training.

POST-GRADUATE S.R.N.s

One year course for the B.T.A. Certificate.

SALARY: **£585** to **£716** per annum (Candidates will be placed on the appropriate year in the salary scales).

EMOLUMENTS: **£127** per annum *only*.

SERVICE ALLOWANCE: **£30** per annum (£15 at the end of the first six months, and £15 at the end of the second six months' service).

S.E.A.N.s

SALARY: **£492** to **£618** per annum.

EMOLUMENTS: **£119** per annum *only*,

SERVICE ALLOWANCE: **£30** per annum (£15 at the end of the first six months, and £15 at the end of the second six months' service).

ANNUAL AND SICK LEAVE in accordance with the Whitley Council recommendations.

AMENITIES include modern nurses home—own room—television, generous paid transport; active social club.

NEW EXTENSIONS include modern operation unit; surgical and medical wards for all types of chest diseases.

FEDERATED SUPERANNUATION SCHEME in operation.

FIVE DAY WEEK (44 hours)

Apply to Matron with two names for reference.

W. H. BAILEY & SON, LIMITED

(80, BESSBOROUGH PLACE, LONDON, S.W.1)

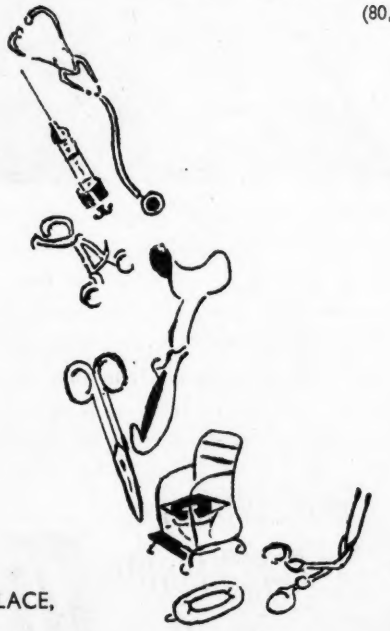

are now at:

CULFORD WORKS, KINGSBURY ROAD
LONDON N.1.

Telephone: CLIssold 8828.

Showroom:
2, RATHBONE PLACE,
LONDON, W.1.
Telephone: LANgham 4974.

why staff nurse is a lieutenant now

It was the thought of travel that first attracted her. She was doing well in a hospital in one of our smaller cities and she was contented . . . but . . . surely there was more to living than this?

So she found out all about the QA's. About chances of getting a commission, about the kind of nursing she could expect to do, about travel and about pay.

To her surprise she found that Army nurses do just about *every* kind of nursing, including midwifery and pediatrics. She found that pay and leave were better than she was getting. And she found she would be *certain* to go abroad. So she joined. If you are British and have the S.R.N. certificate, *you* should find out more about the QA's. Write today to The Matron-in-Chief, The War Office, Dept. AMD4 (TN/Q1), London, S.W.1, for further information.

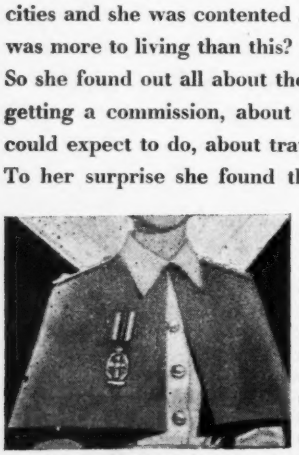

Sub cruce candida— "Under the white cross". This emblem was bestowed on the QA's by Queen Alexandra in 1902 when she became the first President. It symbolises the qualities of courage and dedication that QA's have shown all over the world from the Crimean War right up to the present.

She took a commission in the QA's

QUEEN ALEXANDRA'S ROYAL ARMY NURSING CORPS

FRIDAY, APRIL 28, 1961

Official Journal of the Royal College of Nursing

Macmillan & Co. Ltd.
St. Martin's Street,
London, W.C.2
WHI 4757 (Editorial)

EDITOR:
PEGGY D. NUTTALL,
S.R.N., M.C.S.P.
(TEACHER'S CERTIFICATE)

NURSING TIMES

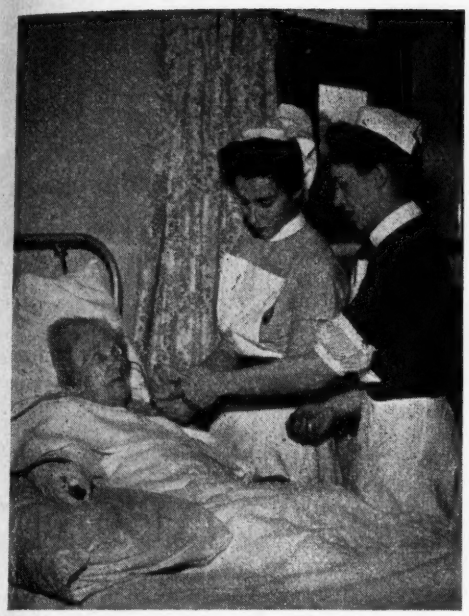

'Thoughtful nursing care, observation and understanding of therapeutic measures' are necessary in writing a case study. Here a student nurse at St. James's Hospital (South), Leeds, learns and observes.

Contents

CASE STUDY COMPETITIONS, 513
HIGHLIGHTS FROM MELBOURNE, 515
TETANUS COMPLICATED BY PNEUMONIA AND CARDIAC ARREST: PRIZEWINNING CASE STUDY, 516
BOOKS AND LIBRARIES IN NURSE TRAINING, 519
KARDEX IN A PSYCHIATRIC HOSPITAL:
1. PATIENTS' RECORDS, 520
2. TRAINING SCHOOL RECORDS, 521
COUNCIL MEETING, APRIL, 1961, 522
TALKING POINT, 523
CSSD—STARTING IN A SMALL WAY, 524
A NEW INFIRMARY FOR OLD SOLDIERS: ROYAL HOSPITAL, CHELSEA, 528
DAISY C. BRIDGES, 531
LETTERS TO THE EDITOR, 534
CANDIDATES' POLICIES, PRIVATE NURSES CENTRAL SECTIONAL COMMITTEE, 537
FOODS AND THEIR VALUES, 539
SIMPLIFIED ANALYSIS OF FEBRUARY EXAMINATION RESULTS, GNC, 544
ICN CONGRESS, MELBOURNE, 1961, 546

Case Study Competitions

THIS WEEK we are publishing the prizewinning case study in the competition we hold four times a year. The second prizewinner's account will be published next week.

The first thing the judge looks for in the entries is evidence that the patient has been *nursed as a person*. It matters little whether the patient has undergone a simple operation for appendicitis or whether an obscure condition has been discovered after prolonged investigation. To the patient, and one hopes to the nurse, a simple operative procedure can be as important as some fascinating disease which occupies all the intellectual abilities of the pundits. Sometimes in case studies it is quite difficult to determine, from reading them, the sex of the patient, let alone his/her family background. 'Routine nursing care' without any specification of what this entails leaves the judge wondering just what attention the patient received from the nurse. Elaborate laboratory findings are often quite meaningless, unless the normal findings are indicated. Unless it can be shown that laboratory investigations have meaning for the nurse, the suspicion is always aroused that they may have been copied mechanically from reports from the pathological laboratory.

But to dwell too lengthily on the faults that are sometimes shown in case studies would be ungracious. Most of the entries for the competition show evidence of very great thought and care given not only to the patients, but by the student nurses in writing the case studies, and we should like to thank all the entrants, their tutors and their ward sisters, for the care, time and trouble taken in compiling them.

It is perhaps inescapable in a competition of this nature that some literary ability is required. And yet the recording of observations, accurately and simply, should be encouraged in student nurses. Short words and simple phrases paint a far more vivid picture than elaborate, involved clauses, where the subject, object and verb of the sentence become lost in a mass of verbiage. To those who find difficulty in expressing themselves, may we recall Sir Ernest Gowers' *Plain English*, with the 10-year-old's unforgettable description of a cow:

> 'The Cow is a mammal. It has six sides—right, left, an upper and below. At the back it has a tail on which hangs a brush. With this it sends the flies away so that they do not fall into the milk. The head is for the purpose of growing horns and so that the mouth can be somewhere. . . Under the cow hangs the milk. It is arranged for milking. When people milk, the milk comes and there is never an end to the supply. How the cow does it I have not yet realized. . . . The cow has a fine sense of smell; one can smell it far away. This is the reason for the fresh air in the country.'

News and Comment

The Future of the 'Special Hospitals'

RECOMMENDATIONS that psychiatric hospitals generally should provide facilities for treatment under security conditions, and that diagnostic and treatment centres should be set up in the NHS for psychopathic patients are contained in the report of the working party on Special Hospitals, published last week. Admission to one of the three 'special hospitals'—Broadmoor, Rampton and Moss Side—should only be considered as a last resort after all the other possibilities have been carefully examined. The report points out that under the provisions of the Mental Health Act, a wider range of patients can be admitted to the special hospitals than used to be the case. (See also page 538.)

CASE STUDY COMPETITION PRIZEWINNERS

First Prize	Miss M. WENSLEY, Llandough Hospital, Penarth (see page 516).
Second Prize	MISS A. M. V. WILSON, Nightingale Training School, St. Thomas's Hospital, S.E.1.
Highly Commended	MISS J. WATKINSON, Guy's Hospital, S.E.1.

Wessex Matrons Meet

CONSULTATION AND DISCUSSION was the order of the day at a meeting of matrons on April 20 convened by Dr. John Revans, senior administrative medical officer, Wessex RHB, to consider ward design, equipment for wards, and nurses hostels. In the afternoon, Miss D. L. Hall, nursing officer, Birmingham RHB, talked on progressive patient care which she had studied recently in America on a WHO fellowship. She said that the Birmingham region had accepted the concept some time ago when the new hospital at Coventry was being planned. In considering how the hospital was to function in 1965, especially as regards nursing staff, this pattern of nursing care seemed essential to ensure that all nurses should be used to the full advantage. Extremely lively and informed discussion followed Miss Hall's masterly talk. There can be no doubt as to the value of such a meeting when knowledge and ideas are exchanged, and when regional board officers seek the views of matrons on major development of hospitals. This is consultation at its best and most constructive.

Miss D. L. Hall, speaking at the meeting of Wessex matrons with, left to right, Dr. J. Revans, Miss E. A. Pope (matron of Royal Hampshire County Hospital, where the meeting was held), and Miss F. M. Gundry, nursing officer, Wessex RHB.

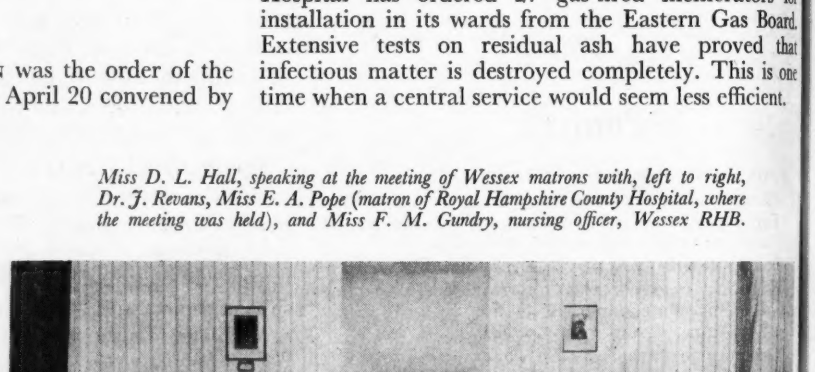

Earlier Training in Manchester?

A PROPOSAL to reduce from 18 to 17½ years the age of entry to nurse training has been considered further by the nursing committee of the Manchester RHB. The area nurse training committee is prepared to support the proposal experimentally. The nursing committee has decided, therefore, to seek permission from the General Nursing Council for England and Wales to introduce student nurses aged 17½ in one group only in the region.

Burned at Source

A FURTHER MEASURE in preventing cross-infection in hospitals is the destruction of refuse such as bandages and soiled dressings on the spot rather than at a central point to which they have been carried. St. Albans City Hospital has ordered 27 gas-fired incinerators for installation in its wards from the Eastern Gas Board. Extensive tests on residual ash have proved that infectious matter is destroyed completely. This is one time when a central service would seem less efficient.

Care of Premature Infants

A COMPREHENSIVE PROGRAMME designed to raise the general standard of care of premature babies is urged in a Ministry of Health report* circulated to local health authorities this week. It gives guidance on the general principles of care, particularly domiciliary care, transport of premature infants, after-care and follow-up schemes, for which the local health authorities have a special responsibility. The report states that perinatal mortality (stillbirths and deaths in first week of life) was 34 per 1,000 in England and Wales in 1959, and was too high. Since prematurity played such an important part in causing perinatal mortality, the only way to reduce it substantially was by finding and using methods of preventing prematurity, and by conserving the lives of infants born prematurely. It recommends setting up local perinatal mortality committees consisting of consultant obstetricians, consultant paediatricians, pathologists, medical officers of health, family doctors and senior midwives or nurses.

**Report of Sub-committee of the Joint Standing Maternity and Midwifery Advisory Committee and the Standing Medical Advisory Committee of Central Health Services Council. HMSO, 9d.*

Units for Alcoholics

A SPECIALIST UNIT for the treatment of alcoholics in each hospital region has been suggested by the BMA and the Magistrates' Association in a memorandum published last week. The setting up of these units must, however, wait until sufficient staff, facilities and auxiliary services can be made available, and it is recommended that talks should take place on these points with the Ministry of Health. The report describes alcoholism in Britain as a 'serious problem' and present treatment facilities as 'grossly inadequate'. Ten years ago WHO estimated that there were about 350,000 alcoholics in Britain. A more recent survey showed about 35,000 alcoholics known to general practitioners.

ICN CONGRESS

HIGHLIGHTS FROM MELBOURNE

The New President, ICN

Mlle Alice Clamageran who, as reported last week, is the new president of ICN, is the director of the Rouen General Hospital School of Nursing and of Social Workers. She trained at the Red Cross nursing school at Rouen, and is also a public health tutor. Mlle Clamageran is an old FNIF International and came over to England from 1934-35 to take the course in public health administration at Bedford College, University of London. She has been closely associated with her own national nurses' association since 1932, and has attended every ICN Congress since 1933. When her election as president was announced in Melbourne, Mlle Clamageran, speaking both in French and in English, said 'I hope I shall be worthy of your trust.'

Other officers elected were: Miss A. Ohlson (USA), first vice-president; Miss T. K. Adranvala (India), second vice-president, and Miss G. Schott (Australia), third vice-president. Miss M. Marriott (UK) was re-elected hon. treasurer.

The next ICN Congress is to be held in Berlin.

New Member Countries

There was a moving and colourful ceremony as new member countries were admitted to full membership of ICN: British Guinea, Burma, Ghana, Kenya, Nigeria, Singapore, Taiwan (Formosa), Thailand, Venezuela. Countries admitted but not represented: Egypt, Jordan, Poland. The flags of member countries on the platform were joined by the flags of new member nations as their delegates were called forward by Miss Bridges and received on the platform by the president, Miss Ohlson.

International Night

Three reception parties received the guests at 'International Night' on Friday, April 21, and the Royale ballroom was crowded to capacity. Miss Marriott thanked Miss Bridges for her services to ICN; this was seconded by Miss Gwen Buttery, and the president then presented Miss Bridges with a transistor radio. The toasts (including one to the retiring president) were preceded by the appropriate national anthems played by the splendid Royal Australian Air Force Band. It was a gay and happy evening.

At the dinner held at the invitation of the Australian members, enthusiasm ran high over the election of the first 'Old International' to be president of the ICN. As a memento of the occasion Mlle Clamageran was presented with a paper knife shaped like a boomerang, with the hope that she would 'come back to Australia many times.'

The New Watchword

The new watchword given to the membership was ENQUIRY. The need for more investigation and more research was the underlying theme of the Congress, and was applied to nurse education; to the proper functions of the nurse; and to socio-economic problems. Indeed, the Economic Welfare Section unanimously recommended that nurses be given some education in 'the economic facts of life' and in the machinery of negotiation—to avoid the risk of the nurse being labelled an 'economic illiterate'. (See fuller report, page 546.)

PRIZEWINNING CASE STUDY

Tetanus

Complicated by Pneumonia and Cardiac Arrest

M. WENSLEY, Student Nurse, Llandough Hospital, Penarth

Tetanus is an uncommon but very dramatic disease. The little boy described in our prizewinning case study recovered after being completely curarized and entirely dependent on a Beaver respirator.

MICHAEL, aged nine years, was admitted to the Department of Child Health at Llandough Hospital, at 9.45 p.m. on September 25 as an emergency. He had been well until the previous evening when he had felt 'off colour'. On the day of admission he had a sore throat, and he did not feel like getting up. Later he was examined by the doctor who found that there was marked rigidity of the neck and back muscles, and that Michael was unable to open his mouth. The doctor then decided to transfer him to hospital for further examination.

Michael, together with his brother and sisters, was placed in the care of the Children's Department of the local council in 1958, because of parental tension and incompatibility. Recently the two youngest children had been allowed to return home, but Michael and his elder brother remained in the children's home.

Michael had had a septic lesion on his ankle which had been treated with a poultice and antibiotics. The previous week he had been seen playing with a rusty saw blade, and afterwards he had a small scratch on his head.

Diagnosis

On examination he presented a typical picture of tetanus, with risus sardonicus, trismus and opisthotonos. He was having minor spasms when stimulated, particularly on the right side. A healed lesion was seen on the medial side of the right ankle. The lung fields were clinically clear, and no abnormality was detected in the circulatory system. Michael's temperature was 99°F., and his blood pressure 145/80.

A neurological examination revealed that the leg reflexes were very brisk, with bilateral positive Babinski signs when the soles of his feet were stimulated. Arm and abdominal reflexes were present with general increased tone, and there was marked stiffness of the back.

A diagnosis of tetanus was made, and Michael was put to bed in a quiet side ward.

Treatment Begins

Treatment began immediately with an intravenous injection of tetanus antitoxin, 100,000 units, and intramuscular injections of tetanus antitoxin, 50,000 units, gas-gangrene antitoxin, 8 ml., and crystalline penicillin, 2 million units. An intravenous infusion of 4.3% dextrose saline was started, and the following treatment prescribed.

Tetanus antitoxin, 50,000 units daily for three days
Sodium Amytal, 0.17 g. four-hourly
Largactil, 25 mg. four-hourly
} to be administered intramuscularly.

Penicillin, 500,000 units eight-hourly, to be given by infusion.

Michael slept for several hours during the night, and the type, duration and frequency of the spasms were observed and recorded. They occurred approximately every half hour, and lasted from 30 seconds to three minutes, consisting mainly of twitching of the limbs and marked opisthotonos. Michael's pulse rate, which was recorded half hourly, was between 112 and 128, and his respiration rate was normal. All fluid intake was recorded, but the output could not be recorded accurately because Michael was incontinent.

Next day the spasms were occurring approximately every 20 minutes, and the severe degree of trismus made oral toilet extremely difficult, especially as stimulation caused further spasm.

Specimens of arterial blood gave the following results: breathing with oxygen enrichment the carbon dioxide tension was 44 mm. of mercury, suggesting hypoventilation; breathing air during a convulsion, the carbon dioxide tension was 34 mm. and the oxygen tension 42 mm.; the oxygen saturation was 77%, suggesting that during a convulsion there was some degree of hypoxaemia.

During the night Michael became rather cyanosed and dyspnoeic, and by the following morning his breathing was laboured, with periods of severe cyanosis. He was in continuous tonic spasm with attacks of tetanus, and there was an increase in the pulse rate. At 11 a.m. he was given an injection of atropine, gr. $\frac{1}{100}$, as a premedication, and was anaesthetized before being taken to theatre, where a tracheostomy was per-

formed and a cuffed rubber tracheostomy tube inserted.

Michael's condition on return to the ward was fair only; tachycardia persisted, and there was poor air entry to the right lung. A Beaver type intermittent-positive-pressure respirator and a Ruben bag were placed in readiness in the ward. Active two-hourly physiotherapy, with suction to the tracheostomy tube by means of sterile rubber catheters, was started and continued throughout the day.

That night Michael's parents were sent for, and the child was baptized. Physiotherapy was given three-hourly, and intermittent suction was performed when necessary. Suction to the mouth was performed with difficulty, and Dequadin paint was applied to Michael's tongue, which he had bitten during a spasm. Intravenous fluids were continued, with Celbenin, 2 g., and vitamin supplement (Parentrovite), 4 ml. in each 500 ml., which was infused in eight hours. Crystalline penicillin was discontinued, and sedation was given three-hourly, each injection being given shortly before physiotherapy.

At 9.30 p.m. Michael became dyspnoeic and cyanosed. A bronchoscopy was performed, and mucus removed with bronchoscopy suckers. The tracheostomy tube, which was found to be blocked, was changed. Thereafter all instruments for a bronchoscopy were kept ready for use in the side ward, together with tracheostomy tubes and tracheal dilators. Before physiotherapy at midnight and 3 a.m., curare, 5 mg., was given intravenously. Michael ceased to breathe, and the Ruben bag was used to give artificial respiration until he could again breathe unaided.

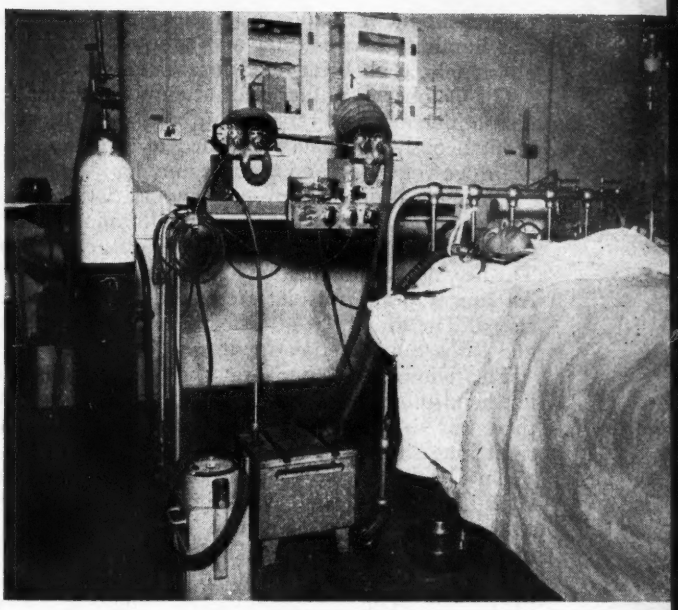

This picture of the Beaver Respirator, showing the first long-term patient on positive pressure in this country, is historic (1953) but it shows clearly the apparatus which has not changed, except in detail, to this day. Left to right: oxygen cylinder (2-4 litres per minute); spirometer on floor measuring ventilation on expiratory side; early humidifier (home-made but identical in principle today); two early 1952 machines on special table with spare valves, plug points, etc.; the patient, showing valve, measure gauge pipe, Ryle's tube, etc.; sucker behind bed-head, and dextrose infusion.

Electrolyte Disturbances

During the next two days Michael's condition remained critical. X-ray examination showed widespread areas of consolidation throughout the right lung, especially the upper lobe. The daily ECG showed sinus tachycardia with wide blunt T waves, suggestive of electrolyte disorder, and thereafter the intravenous fluids were changed to 5% dextrose, with electrolytes added according to the daily blood electrolyte estimation. Each 500 ml. to be infused in eight hours contained: Parentrovite, 8 ml.; Sodium Amytal, 0.75 g.; Largactil, 100 mg.; Celbenin, 1 g.; Terramycin, 250 mg.

All sedation and antibiotic therapy was thus given by infusion, and intramuscular injections were discontinued. Three-hourly physiotherapy was continued. Two bronchoscopies were performed, revealing marked laryngeal oedema, and mucus was sucked from the air passages. An indwelling catheter was inserted in the right femoral artery, into which 0.85 ml. of heparin solution was injected at four-hourly intervals by the doctor, thus ensuring that specimens of arterial blood could be obtained when required. While the catheter remained in position the pulse in the right dorsalis pedis artery was checked at intervals.

Michael's temperature, which was always taken in the axilla, rose to 101.2°F., and his respiration rate increased to 68 at times. A length of Paul's tubing was strapped to his penis so that urine could drain into a bottle at the bedside, thus preventing disturbance by continual changing of sheets.

On several occasions severe spasms necessitated the use of the Beaver respirator, curare being given intravenously to effect complete paralysis, until eventually, at 9 p.m. on September 29, continuous artificial respiration was started, and curare, 5 mg., was given at half-hourly intervals. Oxygen was running into the circuit at 3 litres a minute, and the pressure of the machine was set at +25. The valve was changed every 20 minutes, and Michael's blood pressure, and pulse and respiration rates, were recorded half-hourly.

The Beaver respirator was used continuously for the next four days, and Michael was kept free from spasms by the injections of curare. Nursing procedures such as oral toilet and treatment of pressure areas were therefore carried out more easily. Michael remained pyrexial, and tepid sponging was given at intervals.

Cardiac Arrest

Eight bronchoscopies were performed during this period, and on several occasions large mucus plugs were removed with biopsy forceps. Clean tracheostomy tubes were inserted when necessary, as there was a tendency for them to become blocked. In order to help

to prevent the formation of mucus plugs, the oxygen was humidified with water and streptokinase solution alternately, each being used for 15 minutes.

On October 1, unsuccessful attempts were made to discontinue artificial respirations, and while breathing spontaneously, Michael responded to commands such as 'Move your toes' and 'Squeeze my hand'.

During a bronchoscopy on October 2 there was a cardiac arrest. An incision was made immediately in the left chest and cardiac massage was carried out. The heart began to function again almost immediately. An apical drain was inserted, and the wound was closed. The drain was attached to an underwater seal and Robertson's suction apparatus.

The following day an X-ray showed the tube in the left hemi-thorax. The left lung had re-expanded, and there was no evidence of consolidation or collapse. The right lung showed broncho-pneumonia.

On October 3 the injections of curare were discontinued, and at 2 p.m. the artificial respirations were stopped and the rubber tube replaced by a silver tracheostomy tube. A steam kettle was used to humidify the air, and oxygen was given at intervals by directing the delivery tube over the opening of the tracheostomy tube. Michael's spontaneous respiration rate was between 60 and 80. Throughout the night he was perspiring profusely, and frequent tepid sponging was g ven.

A chest X-ray taken on October 4 showed much improvement; investigations showed the blood oxygen saturation to be 90% and the haemoglobin estimation 67%. Michael was still having occasional slight spasms. His temperature rose to 103°F. and he was very restless, but he became more comfortable when the steam was discontinued.

Physiotherapy with suction was continued, and the tracheostomy tube was corked for five minutes in each half hour. The apical drainage tube was removed and a stitch inserted. Michael was given one teaspoonful of water hourly, which he swallowed quite well. Intravenous fluids were increased to 2,500 ml. in 24 hours, Chloromycetin, 250 mg., and erythromycin, 250 mg., being given eight-hourly by infusion. Terramycin was discontinued.

By the following day Michael's temperature was 100°F., and his respiration rate was between 38 and 58. There was still a considerable degree of trismus, but he could speak understandably when the tracheostomy opening was covered. In view of his anaemia, a pint of blood was given. At 6.30 p.m. Michael became dyspnoeic and cyanosed. A bronchoscopy was performed and a large plug of mucus removed from the left bronchus. The tracheostomy tube was then corked for 15 minutes, and humidified oxygen given for five minutes in each half hour in order to keep the air passages moist.

Convalescence

Michael's gradual improvement continued, and he talked about his home, and even tried to sing. Physiotherapy to his chest was continued three-hourly and exercises were started to improve his head and limb movements. He discarded his Paul's tubing and was only incontinent occasionally.

Three days later intravenous fluids were discontinued and Michael was able to drink 4-5 pints of fluid in 24 hours, and to eat semi-solid foods. Erythromycin syrup, 250 mg., was given six-hourly, and the other antibiotics were discontinued. The femoral catheter was taken out, and a firm dressing applied.

By October 12 Michael was eating a normal diet, though he was still unable to open his mouth fully. His temperature was 99°F. and his respiration rate between 23 and 32. The thoracotomy and tracheostomy sutures were removed. Michael's cough reflex was good, with good clearance of the trachea and bronchi. He was able to sit in a chair, and was very willing to attempt any movement that was suggested to him, though he actively resisted physiotherapy to his chest.

The tracheostomy tube was removed on October 20, and a dry dressing applied to the wound. The air entry to the lungs had improved in all areas, but there was still a slight dullness over the right base. Michael's haemoglobin was 97%. An injection of tetanus toxoid was given, to help the child to acquire an active immunity to the disease.

By October 23 he was walking easily without assistance, and the tracheostomy entrance wound was healing well. Physiotherapy treatment was still being given, but erythromycin was discontinued. Michael had become rather naughty and unco-operative, probably because of the individual attention he had received, but when he was moved into the main ward he soon settled down with the other children. He was given intelligence and attainment tests which showed that his illness had not apparently affected his work, though some emotional disturbance was indicated. His intelligence quotient was 92.

Michael was discharged from hospital on November 7, feeling well and in good spirits. His house-mother took him back to the children's home where he will remain temporarily.

Notes on the Case

The chief problems in the treatment of this patient were the consolidation in the lungs and the formation of mucus plugs in the trachea and bronchi. These were overcome only by prolonged intensive physiotherapy, and by 12 bronchoscopies during a nine-day period, together with frequent review of methods by which the air and oxygen breathed could be humidified. The tetanus was adequately treated with heavy sedation and the use of the Beaver respirator, with complete paralysis by curare.

An anaesthetist and a physiotherapist were on call at all times during the critical period, and four nurses, each working a four-hour shift, formed a special team, so that Michael could have the continuous attention that was necessary.

[I should like to thank Miss J. Foden, matron, and Dr. Peter Gray, consultant paediatrician, for their permission to submit this case study.]

Books and Libraries in Nurse Training

For two days tutors in the Manchester Region attended a conference organized by their ANTC on 'The Use of Books and Libraries in the Training of Nurses'. Manchester is to be congratulated on this progressive step and it is hoped that it may be copied in other regions.

NURSE TUTORS, representing almost every training school in the Manchester region, attended a two-day residential course on April 14 and 15 to discuss 'The use of books and libraries in the training of nurses'. The aim of the course was to encourage tutors to improve the present libraries in schools of nursing and to give them practical guidance, was initiated by the area nurse training committee and financed by the regional board.

In an introductory talk Alderman Moss, chairman of Manchester Education Committee, said that the results of an inquiry into the amount of money spent on books for nursing school libraries had appalled the area nurse training committee. It seemed that the importance of books had not taken its proper place and that adequate reference libraries must be provided to help students to work for themselves.

Mr. Godfrey Thompson, deputy city librarian, Manchester, spoke of the value of books and their accessibility through the national library service, and tutors asked many questions about the links to be made with their local libraries.

Advice on 'Running a Small Library' was given by Miss Sporne, sister tutor, Manchester Royal Infirmary, and Miss Scattergood, Stretford borough librarian, and members of Manchester Central Library staff held group discussions on 'Looking at Books', 'Choosing and Using Books' and 'Books for Reference'. Throughout the discussions, books were available for comment and handling. A short talk on 'Preservation and Repairing of Books' gave everyone ideas to put into practice.

In conclusion Mr. J. J. Sullivan, H.M. Inspector of Schools, spoke on the value of books in broadening a nurse's outlook and education.

The tutors present were unanimous in their appreciation of the help they had received from this course. The speakers' enthusiasm for books and for education was infectious. The only criticism heard was 'Why have we not had such a course earlier?'

The timing of the course should help tutors to give careful consideration to library needs before making estimates for the 1962 period.

B. I. R. DODWELL.

The Private Patient's Bedroom

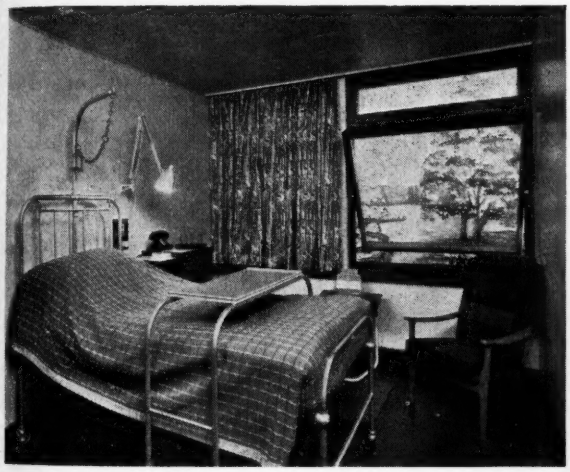

THE NUFFIELD NURSING HOMES TRUST have been experimenting to try to devise the ideal private patient's bedroom. In consultation with their architects, Messrs. Beard, Bennett, Wilkins and Partners, they have built a mock-up room in the basement of their London office. Our pictures show some of its features. The patient's comfort, nursing requirements, appearance, capital cost and subsequent maintenance have all had to be considered. The Trust plan to build several nursing homes throughout the country.

ADMINISTRATION

Kardex in a Psychiatric Hospital

1. Patients' Records

J. HOLLINWORTH, R.M.P.A., R.M.N., S.R.N.,
Chief Male Nurse, Stanley Royd Hospital, Wakefield

Kardex is a highly flexible system for recording and storing information. Here it is described in use in a psychiatric hospital.

MANY psychiatric nursing administrators have subjected themselves to a job analysis or work study during the last few years. Many of us have gained experience through attending some of the courses organized by the Royal College of Nursing, which may have given us the initial stimulus.

The following points make us conscious of the need to look at our existing records:

(1) the policy of reviewing records to find out the purpose they serve and whether it is necessary to keep them;
(2) conserving nursing skills for a more useful purpose;
(3) presenting adequate and accurate information in the minimum of time.

When considering a good record system, the aim is a minimum amount of duplication; simplicity, so that all types of staff can understand it, and efficiency in presenting the maximum information with the minimum amount of time and effort.

The two methods of visual Kardex described present an immediate information bureau of all patients in hospital.

The ward Kardex folder type of record can vary in size for the appropriate number of patients in the ward and the central record can be housed in a detachable

The ward record card, seen here, is very similar to the central record card but it also gives details of X-rays and indicates when the patient is on physical treatment.

Surname	**Christian Names**				**Date of Admission**	
Home Address					CATEGORY	DATE
Age on Admission	**Date of Birth**				INFORMAL	
Religion	SERVICE	MARRIED	SINGLE	WIDOWER	SECTION 26	
Occupation	TUBERCULAR	EPILEPTIC	SUICIDAL	DANGEROUS	HOSP. ORDER	
Diagnosis					SECTION 25	
Previous Accidents or Injuries					SECTION 29	
Personal Doctor			X-RAY DETAILS			
Doctor's Address					WARD NO.	DATE
Next of Kin						
Address of Next of Kin						
Special Remarks						

NAME (below)	Clothing Index	STATUS					EMPLOYED												PAROLE	
		Sect. 26		Inf.		S.N.	W	O.T.	A	F	G	M	P		E.C.T.		Ins.	E.P.I.	In	Out

drawer cabinet, both being very compact.

As a general principle, all our patients are admitted through a combined admission and outpatient unit and both cards are typed at the same time as the patient's admission documents are completed. The central record card is kept in the assistant chief male nurse's office and provides a 24-hour information bureau. The ward record card, which also details any items of hospital clothing issued, is placed in a detachable Kardex folder, the card being sent from ward to ward should the patient be transferred.

Central Record

The layout of the central record card is mostly self-explanatory. The abbreviations at the bottom are covered with the appropriate coloured signals which show at a glance the status, mental and physical incapacity, place of occupation and ward location, which is also entered in the ward column should the signal become dislodged.

Ward Record Card

Most of the information on the ward record card is similar to that on the central record card, but it also gives details of X-rays and indications of when the patient is on physical treatment, which has proved useful in some wards.

This record also serves as a hospital clothing record. Each patient who has hospital clothing has a 'clothing index' which is the prefix of the patient's surname followed by a concurrent number. This index is used for most items of clothing, but the patient's name is used for articles which are sent to the laundry regularly. The items sent to the laundry have a detachable ward mark, which is changed when the patient moves to another ward. All clothing is personal to the patient and is replaced as necessary and not considered as ward stock.

Both these systems have been in use for over two years and have proved invaluable. They have been modified when necessary, but the time given to the compiling of such a record has been well rewarded.

[I wish to thank Messrs. Remington Rand Ltd. for their help in compiling these records.]

'The Nurse and the Anaesthetic'

The nurse's responsibility to the patient

Before anaesthesia

During anaesthesia

After anaesthesia

will be described with clear detail and understanding by Dr. Brian Johnson.

STARTING NEXT WEEK

2. Training School Records

J. H. STENTON, R.M.P.A., R.M.N., S.R.N., S.T.D., Principal Tutor, Stanley Royd Hospital, Wakefield

NEW APPROACHES to the experimental syllabus mean a change in record keeping. Recording the educational activities of nurses who are in training is a very important and exacting duty of the tutor. With the introduction of the revised syllabus, one of our first considerations was to plan a set of records that were concise, accurate and easily accessible.

This system of recording has been worth the initial cost of the cards, the metal cabinets and also the time which was spent in planning the information on the cards.

Comprehensive Reference System

It is a system which serves as a key to instruction already covered and as a quick source of reference when hospital authorities or other nursing services are inquiring about a present or past student. Should there be a change of teaching staff in the nurses' training school, there is evidence of the teaching methods used, subjects given, field trips attended, thus avoiding unnecessary repetition of subject matter and visits.

It is a method of recording which has proved to be a labour-saving device, as we no longer have to use a number of indexes for this purpose.

Each card is designed to supply, in a simple and efficient way, the usual basic information regarding a student in training, such as name, age, date of birth, religion, address, previous occupation, educational certificates, length of training, result of entrance test, other nursing qualifications, various reports, subjects given and attended, quarterly progress reports, allocation of wards or departments, educational visits, clinical instruction (medical and nursing) and the results of State and hospital examinations.

When turning over an individual student's card, all the above information can be seen at a glance. The specific aim of this condensed information is to summarize the total learning activities of each nurse in training.

Council Meeting, April 1961

THE APRIL MEETING of the Royal College of Nursing Council was a small one; a number of members were in Australia attending the ICN Congress at Melbourne.

Mrs. A. A. Woodman, in the chair, reported with regret the death of Miss M. B. Barrett, M.B.E., F.C.I.S., F.L.A.A., the first financial secretary to be appointed to the College; she served from its foundation in 1916 to 1947. From the Council minutes of 1947 the chairman read the warm appreciation, recorded on her retirement, of Miss Barrett's services, not only to the College, but to the nursing profession in general. Members present then stood in silence as a tribute to her memory.

Ward Teaching

The working group set up to consider ward teaching reported their opinion that the ward sisters course at the College was serving the purpose for which it was designed and should continue to include ward teaching. At a second meeting the group would discuss ward teaching as it affected the preparation of teachers of enrolled nurses, and possibly of clinical instructors.

Test Papers for Students on Full-time Courses

It was agreed that all students applying to attend full-time courses should in future be required to do a uniform test paper, irrespective of any certificate of general education they might already hold, the object being to test their educational potential.

Scholarship Awards, 1961

The Council approved the selection committee's recommendations that the following scholarships be awarded.

Unilever Prize Scholarship (Occupational Health Section): Miss S. K. Sheppard, trained at Guy's Hospital, to take the Occupational Health Nursing course.

Halifax Scholarship: Miss M. Kennedy, trained at Halifax Royal Infirmary, to take the Occupational Health Administration course.

Emma Josephine Forsythe Trust: Miss B. J. Houseman, trained at Harrogate and District General Hospital (now taking the ward sisters course).

It was regretfully agreed to withhold award of the Cowdray Scholarship and the Occupational Health Section Scholarship this year, no candidates of the required standard having come forward.

General Assembly, ILO, Geneva

Miss F. G. Goodall, as chairman of the Labour Relations sub-committee set up to consider all matters affecting socio-economic conditions of nurses deriving from ILO and other international sources, was appointed to attend the ILO General Assembly at Geneva on behalf of the College. In view of the importance and influence of the International Labour Organization, and the increasing interest in the nursing profession that had developed, attendance at the General Assembly had proved to be of the greatest value in the past.

From Northern Ireland

It was reported from Northern Ireland that, at the request of the Belfast Council of Social Service, the Committee for Northern Ireland had sent forward the nomination of a member to represent the College on that Council for 1961-62. Two names had also been submitted, at the request of the Joint Nurses and Midwives Council, of two registered mental nurses to be appointed to the Council in accordance with statutory requirements.

Mr. H. O. H. Coulson, of Messrs. Barton, Mayhew and Co., the College auditors, presented the audited accounts and balance sheet for the year ended December 31, 1960.

The next meeting of Council will be held on May 18.

Restrictions on Proprietary Drugs

DRUGS AND PREPARATIONS described in the British Pharmacopoeia, British Pharmaceutical Codex and British National Formulary, together with certain new drugs, should be prescribed normally by National Health doctors, reports the Cohen Committee*. If a doctor prescribes any other preparation he may be called upon to justify his action should the cost of such prescribing be investigated formally.

The report was presented to the Minister of Health and the Department of Health for Scotland with reservations by two members who felt that the strength and prosperity of the pharmaceutical industry depended upon the sale of branded goods of quality whose names and those of their manufacturers enjoyed a world-wide reputation.

If the recommendation was carried to its logical conclusion the industry would be crippled, and its future ability to conduct research at a worthwhile level seriously diminished.

The Association of the British Pharmaceutical Industry says the report is 'most discouraging to those pharmaceutical manufacturers who carry out research and development.' It feels that these restrictions could only result in slowing down the rate of therapeutic advance and would make this country increasingly dependent upon imported drugs.

**Standing Joint Committee on the Classification of Proprietary Preparations, Report on Classification in Category S. HMSO, 6d.*

TALKING POINT

It is platitudinous in the extreme to say that the frontiers of nursing are being extended daily and that we are all working towards a comprehensive, basic, integrated training scheme. This does not stop people uttering such soothing bromides from every professional nursing platform on every possible occasion.

Reactionary as always, I wish to enter a plea for a shrinking of the frontiers of nursing and for far less comprehension in our training schemes. And why? Because, dear readers, we just can't do it—either in time or numbers.

Let's take numbers first. We cannot, on the existing known statistics, train enough unmarried women to staff our hospitals (up to matron level), provide health visitors, occupational health nurses, district nurses, to say nothing of nurses of the forces of the Crown, the prisons and our overseas nursing service—as well as indulge in the Parkinsonian increase of senior nursing staff in Ministries, at regional board level, work study officers, research workers and the hundred and one other fringe jobs that pop up overnight. Already there are ominous signs that the bedside nursing in this country is being increasingly done by auxiliaries and ward orderlies. Health visitors are in a sensitive and insecure state ever since Miss Younghusband produced her Report; tutors are frustrated by their status and salaries; occupational health nurses are worried because there is no one to negotiate their salaries for them and are insulted at £11 a week, and matrons are threatened and dismissed. This may well be partly because the quantitative shortage of the past has now bred a qualitative shortage.

As for time. Well, the 44-hour week has made the task of the tutors well-nigh impossible. The student nurses, in order to conform to the regulations of the GNC, are whirled from ward to ward to gain cursory pieces of experience in gynaecology, ear, nose and throat nursing, ophthalmology and orthopaedics; threatened with secondment for obstetrics, psychiatry and geriatrics. And all this to be sandwiched in with lectures from the appropriate specialists in these diseases—all in the 44 hours. Just how far can we become basic, comprehensive and integrated—prevent disease, cure disease and understand the social patterns?

While the talks on the comprehension go on, the working week becomes shorter. Already there is talk of a 40-hour week and six weeks' holiday for all. If this should ever come to pass (and we must admit that it conforms to the pattern of the working population today) it would be quite impossible to cover the present GNC syllabus in the time, let alone making it more comprehensive, which must, if I understand people aright, lengthen it.

And what would be the effect on recruitment of an even longer training than the present three years? No one knows, but one can make a fairly shrewd guess. And do you honestly think that the Minister would ever sanction it?

Any one of us with an interest in educational matters could draw up schemes of comprehensive training every day for a week. It would be a fascinating academic exercise to prolong the training for five years, to provide the whole picture of our social pattern and our social services, to include preventive medicine and visits to every social organization that can play its part. But in the existing set-up this is sheer pie in the sky.

Must the professional nursing organizations of this country chase will-o'-the wisp ideas about comprehensive integration of nurse training (based, no doubt, on a university), ignoring all the facts that are staring us in the face?

Do let's have less of the enlarged frontiers of nursing and get back to our main task of producing a good bedside nurse before we dissipate all our energies in the production of a jack of all trades and master of none. She would, no doubt, marry before there was time to put all her comprehension into practice, leaving a few weary ward sisters in charge of an army of auxiliaries.

Wrangler.

TODAY'S DRUGS

Dulcolax (*Boehringer-Pfizer*)

Dulcolax is bisacodyl, a drug which acts by direct contact with the mucous membrane of the large bowel, and causes peristalsis to occur without accompanying spasms. Tablets of 5 mg. are available, and an evening dose of 10 mg. usually produces a soft motion the next morning. Suppositories of 10 mg. act in half an hour and, if given on the morning after two tablets have been taken orally the previous evening, enema preparation for radiological examinations can be avoided. It is a most convenient laxative for debilitated patients and, since it is not absorbed, can be given during lactation. Tolerance does not appear to develop and the drug is relatively free from side-effects. There are no specific contra-indications, although it is recommended that antacids should not be taken simultaneously with bisacodyl.

NHS basic price—50 10-mg. suppositories, 12s. 6d.; 200 5-mg. tabs. 10s. 10d.

BMJ, 11.3.61.

With the kind co-operation of the British Medical Journal *we have arranged to print abstracts from the popular series 'Today's Drugs' which appears weekly in that journal.*

CSSD—Starting in a Small Way

M. N. ALFORD, S.R.N., S.C.M., Matron, Horton General Hospital, Banbury, Oxon

This is an account of a CSSD which supplies comprehensive packs, containing instruments as well as dressings. The department was improvised in two small rooms, and equipped with furniture condemned from the wards.

THE SETTING UP of a CSSD in two small rooms has been most interesting and exciting. We started in May 1960. We knew what we wanted to do, but not where we could do it. Eventually, however, we acquired an empty bedroom on the ground floor of the nurses home, which is next to the hospital, and started experimenting with a few packs. These proved successful, but the room was not adequate; so, by rearranging our non-resident cloakrooms, we freed a room 12 ft. × 5½ ft. in the hospital, had the walls distempered, floor scrubbed, and one shelf fixed along the 12 ft. wall, underneath which we placed two very old tables which had been condemned from elsewhere.

Next, we acquired some very old ward lockers (cupboard type) which also had been put out from wards as past repair. In this way we started a CSSD.

At first, we dealt with one ward only, a surgical ward of 30 beds, supplying packs only during the day; not enough instruments were available to cater for night requirements as well. These packs were for procedures such as dressings, catheterizations, skin preparation and intravenous cutting-down, and were made up as set out.

CONTENTS OF PACKS

Large Dressing Pack
- 1 aluminium foil tray
- 2 gallipots
- 1 pr. sinus forceps
- 1 pr. artery forceps
- 2 prs. dissecting forceps
- 10 wool swabs
- 8 gauze swabs
- 1 roll of wool
- 1 paper dressing towel
- 1 Bowater paper sheet

Male Catheterization Pack
- 1 aluminium foil tray
- 1 nylon receiver
- 1 gallipot
- 1 bottle lubricant
- 1 specimen bottle
- 4 wool swabs
- 8 gauze swabs
- 2 Harris catheters, size 10 and 11 E.G.
- 1 spigot
- 1 glass connection nozzle for Xylocaine gel.
- 2 prs. dissecting forceps
- 1 large paper dressing towel
- Foley's catheter or Tiemann's catheter—from ward sterile stock when required
- Cetavlon—from ward stock

Skin Preparation Pack
- 1 aluminium foil tray
- 2 gallipots
- 1 pr. artery forceps
- 2 prs. dissecting forceps
- 6 large wool swabs
- 2 gauze swabs
- 2 paper dressing towels
- 1 Bowater paper sheet

Intravenous Cutting Down Pack
- 1 aluminium foil tray
- 2 gallipots
- 3 prs. Halstead's mosquito forceps
- 1 pr. rat-toothed dissecting forceps
- 1 pr. plain fine dissecting forceps
- 1 aneurysm needle
- 1 Kilner's needle holder
- 1 pr. fine straight scissors
- 1 Bard Parker handle No. 3
- 1 Bard Parker blade No. 10
- 2 full curved triangular cutting skin needles, size 20
- 2 Frankis-Evans needles and cannulae
- 1 ligature reel
- 1 piece thread, approx. 36 in.
- 1 small roll of wool
- 6 wool swabs
- 6 gauze swabs
- 2 large paper dressing towels
- 1 nylon film sheet to protect the bed
- Luer to Record connection—from ward sterile stock if required
- Syringes required—taken from ward's syringe bank

When we found how successful the packs were, and the demand for more and more became so pressing, we were confronted with the problem of finding a larger room.

So, once again, rearrangement of rooms had to take place. Thus, a second room, 12 ft. × 10 ft., was vacated and used as a working room, the first small room being kept as the dirty room. Here we are at present. We have expanded our output and now we serve completely six wards (medical, surgical, children and gynaecological—163 beds) and the outpatient department, with comprehensive sterile packs—the consumption of packs being, to date, 1,000 weekly.

List and Contents of Pack

The variety of packs has increased considerably since this service was first started and, so far, they are as follows:

Intravenous cutting-down pack
Intravenous non-cutting pack
Medium dressing pack
Large dressing pack
Pre-operative pack (skin preparation)
Lumbar puncture pack
Male catheterization pack
Female catheterization pack
Swabbing pack (gynae. ward)
Stomach aspiration pack
Chest aspiration pack
Haemorrhoid injection pack
Vaginal examination pack
Intramuscular injection pack
Single injection pack, or minor dressing pack
Biopsy pack
Excision of veruca pack
Ophthalmic: minor operation pack
Meibomian cyst pack
syringing of lacrymal sac pack
Ear, nose and throat: aural dressing pack
epistaxis pack
nasal polypectomy pack
antrum puncture set
Mouth tray (individual)

The CSSD has circulated to all wards and departments a list of the contents of the packs, as well as procedure lists for dressings and injections.

I think it is important to include as many as possible of the items required for the treatment inside one pack, so that each pack is as complete as possible for the treatment, as can be seen by those already described; it is time-consuming and fiddling to have too many separate packets to unfasten and shake down on to the sterile surface of the trolley.

At present, most of the packs are wrapped in double linen, but we have experimented with different kinds of paper wrapper and have now found a satisfactory drape paper. This will be used for the majority of packs in daily use, saving laundry costs and linen replacements.

Our pathologist has exercised supervision over this package system. We have one test pack containing a strip of B. stearothermophilus spores and an Albert Browne sterilizing control tube in each batch of packs autoclaved to assure ourselves of the sterility of the packs.

The ward pack cupboard with shallow glass sliding doors.

We are sterilizing our packs in the old gas autoclave. When the packs come out of the autoclave, we place them in one of the paper bags (which will be made use of in the ward to receive the dirty instruments), so as to give a satisfactory outer protection against over-handling of a pack before it is used.

Individually Sealed in Nylon Film

The following items are sealed individually in nylon film.

(1) Stitch scissors
(2) Michel clip removers
(3) Sinus forceps
(4) Tubing for breast irrigation
(5) T-tube drainage
(6) Corrugated drainage tubing
(7) Probes
(8) Spigots
(9) Safety pins
(10) Ribbon gauze, widths ½ in., 1 in., 2 in.
(11) Rubber gloves (single and in pairs)
(12) Gauze swabs
(13) Wool dressings
(14) Paper dressing towels (various sizes)
(15) Nylon film sheets
(16) Sanitary towels
(17) Volkmann's spoon
(18) Rat-toothed dissecting forceps
(19) Needle holder
(20) Catheter introducer

(*continued over*)

(21) Catheters (Foley, Malecot, Jaques)
(22) Vaginal speculum
(23) Sponge holders
(24) Vulsellum forceps
(25) Scalp vein needles
(26) Luer to Record connections
(27) Record to Luer connections
(28) Measuring jugs
(29) Bard Parker handles
(30) Eye speculum
(31) Eye scissors
(32) Meibomian clamps
(33) Nettleship's dilator
(34) R. and L. entropian clamps
(35) Capillary tubing
(36) Glass rods
(37) Eye stitch scissors
(38) Carbolizing set
(39) Aural polypectomy forceps
(40) Nasal polypectomy forceps
(41) Grundwald's biopsy forceps
(42) Antrum cannulae and nasal speculum set
(43) Myringotomes

The preparation room showing the contents of each pack written out on cards hanging on the wall to help the nursing auxiliaries.

I have a great desire always to be able to see inside containers, and so the wards are supplied with transparent plastic boxes with transparent lids in which to keep these individual items.

We have two main points in mind in all that we do:

(1) to supply a 100 per cent. sterile pack direct to the patient;
(2) to give a 100 per cent. 'magic' service to the ward, everything towards this service being done outside the ward that need not be done inside, thus relieving the nurse of sterile preparations and the cleaning of bowls and instruments when the treatment is finished.

My opinion is that preparing and laying trolleys for the various sterile treatments is not 'nursing'. My hope is that one day nurses will be in the wards solely to nurse their patients, and that all the ward staff, including domestics, will be there only to be concerned with the internal affairs of the ward which cannot be dealt with outside.

I do not think the ward staff should be used as messengers—they should stay in the ward and be able to telephone for their requirements, even after 5 p.m. and on Saturdays and Sundays.

Maintaining the Stock

Our CSSD is run by a nurse, and because of this the opportunity so long awaited to give a lead to complete service to the wards from without had to be seized. No list of requirements is needed from the ward. The stock of packs required to be kept in each ward has been fixed by the ward sister, and lists to this effect are kept in the ward and the CSSD, as also are lists of procedures. The CSSD staff see that this stock is maintained by having free access to the ward pack cupboard, and returning clean packs for used packs. The CSSD staff count the used packs as they are returned so that it is known how many packs are being consumed, and this enables the CSSD to know how to stock itself. To maintain this stock, sufficient packs to cover two days' supply are required.

The nurse can always go to the sterile pack cupboard in the ward and pick up what she wants—our CSSD must never let the nurse be wanting; the sterile pack required must always be there.

The sister-in-charge of the CSSD takes great care to keep a close personal contact with the ward sister, visiting her once each day.

Ward Pack Cupboards

At present, two of our wards have pack cupboards specifically made, which are in the ward preparation room; they are shallow and have glass sliding doors so that all can be seen at a glance—it is not possible to hoard in these cupboards. The CSSD staff look over the packs left in the cupboard weekly, checking the expiry dates on the packs—the packs are renewed after three weeks if not used.

The other four wards are using old surgical trolleys, which have been made into pack cupboards, the roof

being the original top glass shelf of the trolley; thus, the state of the cupboard can be seen at a glance.

Ward Procedure

The procedure in the ward is to take a pack out of its paper bag and put it on to a clean trolley, stick a paper bag on either side of the trolley, and proceed to the bed. After use, the used instruments and containers, etc., are put into one paper bag and placed into a specific wire carrier, for collection by the CSSD, *as also* are the redundant materials left over on the trolley, which are folded back into the wrapper. The dirty dressing and swabs are put in the other paper bag and thrown away. The trolley is sprayed with Hibitane in between each treatment. A fine fierce spray is required for this.

This package system simplifies the nurses' work, undoubtedly saves time, and helps considerably in

Ward sister spraying the trolley with Hibitane between dressings.

Trolley with chest aspiration pack laid out. ▶

solving many other problems so long discussed, particularly with regard to noise in the wards and the study of nurses' work (the wards not having any preparation or washing up of instruments or bowls to do). It does away with the water sterilizer and all its problems such as steam, noise, hard water and cleaning, a few of the many evils of the old method.

Cleaning Dirty Instruments

On return to the CSSD, the dirty instruments are tipped from the paper bags into a plastic sink tidy, which stands in a bowl of Hibitane. This sink tidy has deep sides; the upper quarter is easily handled as it comes above the level of the Hibitane and thus the worker has no contact with the dirty instruments. The instruments are left soaking in the Hibitane for 10 minutes, then they are lifted from the Hibitane in the sink tidy, rinsed under running water, and put into hot soapy water in which they are then scrubbed. They are dried in a small drying cabinet, which was redundant from the pathological department. This procedure will continue until we receive our ultrasonic instrument cleaner, which we hope to have within the next few months.

Before we acquired the drying cabinet, we used a hand hair-dryer to dry our instruments, in a special way which we devised, so that we did not have to hold the dryer, and this dried the instruments quite satisfactorily.

The staff of the CSSD collect the used packs approximately four times a day Monday to Friday, twice on Saturday, and once on Sunday. Any packs or other items required by wards extra to their normal stock are sent on request by telephone.

The CSSD is open for service to the wards at the following times:

Sunday:	1.30—5.30 p.m.
Monday to Thursday:	9 a.m.—5 p.m.
Friday:	9 a.m.—5 p.m., and 6—8 p.m.
Saturday:	9 a.m.—12.45 p.m.

The staff of the CSSD consists of a sister-in-charge and one staff nurse (both working part time), two nursing auxiliaries and one nursing cadet.

We have not forgotten during all our preparations

(*concluded on page 533*)

A NEW INFIRMARY FOR OLD SOLDIERS

Matron chats to a patient in one of the wards. Up patients can take a quiet rest like this midday meal

the attitude of the staff towards old warriors who, in the evening of life, retain individuality. Every effort is made at the infirmary occasion for 'ordering them about', and a special nursing technique is needed. 'We can', says Miss Alma Hardy, M.B.E., matron, serve their sense of independence and of m though in point of fact we find that nurses paediatric training have the most successful'

The nursing team of each ward aded by a sister, comprises staff nurses, assistants and male and female orderlies. As a matter licy, male orderlies deal with toilet needs, urage the

The Royal Hospital, Chelsea

Sister is treating in the outpa ment, which is to all the

THE MIDDAY MEAL was just over on the day the pensioner patients moved into the beautiful new infirmary building in Chelsea Royal Hospital grounds. Instead of settling themselves comfortably in the pleasant day-space bay, the up-patients (all frail and infirm) were discovered laboriously dragging around the large armchairs and the wheelchairs parked in a separate bay. They explained to the nursing staff that they had no use for the view of trees and gardens from the day-space windows; they preferred the space intended for the wheelchairs, overlooking the ancient graveyard, because beyond it was the main road. 'We can see the cars go by', they said with beams of delight.

The new Infirmary for the 400 Pensioners at the Royal Hospital, Chelsea, was officially opened by Queen Elizabeth the Queen Mother on February 22. The new building replaces the old Infirmary built by Sir John Soane in 1810, and destroyed by bombing in 1941.

Sturdy Individualists

They have had their way and the ward has been rearranged accordingly. This little episode typifies

t in one of the wards. Up-rest like this midday meal.

The visitor (a former member of the staff) talks to a patient who is very proficient at embroidery.

towards the warriors, retain individuality. e infirmary occasion t', and that special led. 'We can', says ., matron, serve their nd of many though in hat nurses paediatric ccessful." ach ward aded by a ses, assistants and male s a matter licy, male et needs, urage the

feeling of self-respect. Atmosphere in the wards is cheerful and relaxed—an effect not invariably achieved however impressively new and up-to-date the surroundings.

And this new building, built specifically for its purpose, can claim to be the most up-to-date infirmary in the world. It contains 80 beds arranged in ward units of three 6-bed bays, with two single-bed rooms, wide connecting open corridor with centrally placed dining space, kitchen, treatment room and intersected by two day-space bays. It needs a one-third increase in nursing staff, matron finds, to man a ward of this design, but the effect is friendly and un-institutional, whatever the observation difficulties.

The Infirmary has an outpatient department and X-ray facilities, but all surgical cases (there are remarkably few among the pensioners) are taken to Queen Alexandra Military Hospital, Millbank, Westminster. Medical cases are admitted to the Infirmary but the nursing is, in fact, geriatric, with or without medical conditions. Ward decorations are varied. In one, pale grey cubicle curtains contrast with scarlet blankets used as counterpanes; in others there are lime green or golden yellow curtains. Some of the window curtains have a design incorporating every

is treating in the outpatient department which is to all the pensioners.

Matron (left) with up-patients gathered in the comfortably furnished day-space adjoining the ward.

Regimental badge of the British Army, together with the Regiment's nickname, which must delight the pensioners. Wide french windows lead out to a sunny terrace, with ramp for wheelchairs; upper wards have balconies. Every bed has the angle-poise type of overbed light and headphone wireless with alternative choice of programme.

A Familiar Sight

In the main Royal Hospital building, the majority of the pensioners are out and about—their scarlet coats are a familiar sight in London streets—but they are accommodated in 'wards', each in charge of a ward sergeant. The less mobile and the somewhat infirm are housed in the 'infirm ward' on the ground floor. There is a sick parade every morning, now accommodated in the new O.P.D., when pensioners needing medical care or infirmary admission can be reported; it is the duty of each ward sergeant to report by telephone direct to a special number in the Infirmary, night and day, any case of sudden illness in his ward.

The Royal Hospital, Chelsea, is unique; as a home and a hospital for veteran soldiers, it comes under the War Office and is run on much modified military lines. It is truly a hospital with a history. Such famous men as Sir John Soane and Robert Adam had a hand in Wren's classical building which was started from funds personally provided by Charles II. The King's heart was touched by the plight of his veteran and disabled soldiers. They seldom received the pension due to them for, when the Army treasury chest was not empty, which was frequently the case, pension pay had a habit of sticking to the fingers of those who should have paid it out. The Royal Hospital was partly paid for and maintained by the pensioners themselves through deductions from Army pay known as poundage. If this sounds somewhat reminiscent of the deduction systems we are all familiar with today, it was actually very different. Sir Stephen Fox—a financial wizard of Stuart times—was cleverly used by King Charles to finance his hospital project because, having won the confidence of the City bankers, he was able to obtain large loans at a moderate rate of interest. In return for this valuable service he was authorized to keep for himself a proportion of this interest paid to the banks which was collected by deductions from the old soldiers' pensions.

Original plans allowed for 400 places in the Royal Hospital—there are still the same number today—and this was estimated as sufficient. But planning had gone awry, certain categories had been overlooked, and it was found that there were over 100 beds short and insufficient accommodation to house, among others, the nursing staff—or, in the parlance of the times, 'the matrons to tend the sick'.

It was first intended to use and add to 'Chelsey Colledge', a theological college on the site acquired for the Royal Hospital, but this was soon realized to be inadequate, and Wren's building which still graces the London scene was designed and eventually built. However, such is the thread of continuity linking yesterday with today that the Royal Hospital is even now, after 300 years, occasionally referred to locally as 'Chelsea College'.

E.E.P.

In the physiotherapy department where active rehabilitation is carried out with a good variety of equipment.

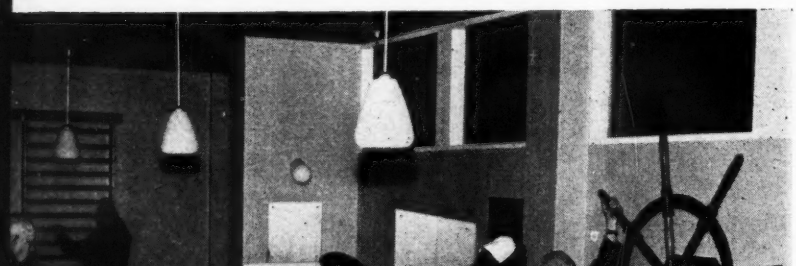

Locker, ideal for geriatric patients, in use throughout the Infirmary. Note urinal holder, normally out of sight under the bed, but instantly accessible to the patient.

DAISY C. BRIDGES

★

Miss D. C. Bridges, C.B.E., R.R.C., retired this week after 13 years as executive secretary of the International Council of Nurses. Two British colleagues from St. Thomas's Hospital days, send us the following tributes specially written for the Nursing Times.

MANY PEOPLE HAVE left an impression on the nursing world. Only a few can have had such world-wide experience of its different aspects or come in contact with so many of its members as Miss D. C. Bridges, who is retiring from the International Council of Nurses this year.

Miss Bridges completed her training at St. Thomas's Hospital in 1923. Many who were student nurses during her years as sister there, will remember her wise teaching and great sense of humour, also her kindness to many who found their work difficult. Her contemporaries probably remember her best for the 'fun' they shared with her during off-duty hours and for her acting in the hospital dramatic society. Many envied her for the ease with which she always seemed able to make a speech. Consequently, she was always in demand when any occasion required one.

In 1937 Miss Bridges was granted a year's Fellowship by the Rockefeller Foundation for the study of nursing education in the United States and Canada.

During the war years she gained much valuable experience in France, Egypt and India, and was awarded the R.R.C. for her services. This all led up to her great work for international nurses and she became general secretary to the International Council of Nurses in 1948.

Events in the world have moved very rapidly since the first world war and today we are all so interrelated that the many problems of distant countries are bound to affect our thinking—indeed, our way of living—whether we like it or not. Miss Bridges understood this very well. She is a person of varied gifts and has used them freely—perhaps most of all during these years of international work.

In 1954 her work was recognized by the Coronation medal and the C.B.E.

There must be countless numbers of people all over the world who will always be grateful for her wise judgement and gentle understanding of all points of view. Although retiring from active work, her influence will continue to be felt, and there are sure to be many who will seek her help and advice. We all wish her real happiness in a less active life and the rest and contentment that she so richly deserves.

* * *

NEARLY THIRTY YEARS have passed since I first met Daisy, best known then as Sister Arthur. Time has scarcely changed her and looking back to those days little effort is needed to recapture the vivid picture of a ward sister loved by Lambethans, admired by those who worked with her. It was a busy, heavy men's medical ward where patients had true nursing care and probationers carried out the inflexible routine in an atmosphere charged with sympathy, understanding and gentle humour. As night sister she proved her remarkably developed 'sixth sense'—the hallmark of nurse-leadership, intuition. In the middle of the night, hurriedly eating bacon and eggs, or writing interminable pages of the report, she would suddenly ask one of her assistants to visit a ward where she 'felt' something was amiss. She was never wrong!

With Miss Bridges' appointment to 'Manchester Square', St. Thomas's Hospital, its patients and nurses, suffered a profound loss and to many people the only consolation in her going was to know that others, in ever widening circles, would enjoy her friendship. At the War Office, in France,

North Africa and India, she administered as meticulously as in Arthur Ward. A doctor who served with her overseas told me she worked in the worst conditions, oblivious of hardship, and never failed to transform difficult situations into pleasant experiences.

Service abroad gave her rich opportunities to make friends in many lands and through them to inspire better nursing standards and education. Unknowingly those years in the Army were the prologue to the greatness she has achieved as executive secretary to the International Council of Nurses. What crowded years she has had since demobilization! Nurses the world over cannot but deplore that the reins are being laid down, in Melbourne, just now. Tirelessly she has flown to every participant country sorting out problems, pointing the way to better patient care and bringing the benediction of her sense of fun and humour. When one visits hospitals abroad the first question invariably asked is 'When do you think Miss Bridges can visit us again?' And we, at home, never seek advice without receiving encouragement as well. I remember having a task which perplexed me, so I went to Queen's Gate. Daisy grasped the matter in a few minutes, drew a diagram, scribbled a few notes and told me to get on with the job! On the reverse side she wrote 'Lord temper with tranquillity our manifold activity'. I have that piece of paper to this day—it was the formula for four years' work!

It is impossible to think of Miss Bridges without remembering her voice and power of oratory. We need, especially in Britain, to hear the voice more—not less. As evening falls, in the early days after her return, she will revel in freedom from the inexorable demands made on her down the years; there will be time to visit friends and walk again on heathered moors in her own land. In a little while, let us hope, these leisured hours will prove not only to be the just reward for superb labour but also a preparation for the 'work' of retirement.

These tributes, from leading international nurses, are reprinted from the March/April 'International Nursing Review', by kind permission

From Sweden

Miss Bridges had just the ability, the quality, the interest and the never-ceasing willingness needed for a chief of an international organization. She could put the threads together. She listened to the mixed choir of voices from different parts of the world and brought them together in true democratic order. Her ability to bring the work to be constructive, progressive and by all accepted was obvious to everyone who had an opportunity to receive her proposals and can be verified by those who study ICN material throughout this time.

Which branch of ICN interested the former head nurse/instructor/chairman most? Which was her favourite part of the organization? I cannot tell. Education, Nursing Service, Employment Conditions, Exchange of Nurses—all these permanent and other more temporary activities in international work—have, through Daisy Bridges' skilful hands during her 13 years as general secretary, been brought to well-balanced co-operation in the International Council of Nurses.

GERDA HOJER, ICN PRESIDENT, 1947-53

From Belgium

The ICN provides to each of its members a precious opportunity of moral and intellectual improvement due to the many contacts which can be established among the leaders of the profession. If, during the past 12 years, these contacts have become more and more, and have allowed professional exchanges and studies in common on vital subjects of the profession; if a great number of new national nurses' associations have joined our international group; if many meetings were so successful—in Stockholm, Brussels, Sao Paulo, Istanbul, Helsinki, Petropolis and Rome—we, Nurses of the World, owe it to the devotion, the talent as organizer, the hard work and the personality of Miss Daisy C. Bridges.

MARIE M. BIHET, PRESIDENT 1953-57

From the USA

With both humbleness and joy I respond to the opportunity to offer tribute to our own Daisy Bridges. It has been a very rare privilege for me to serve the ICN at this time and to learn to know Miss Bridges better. Rarely does one meet a person with such a capacity for work, such organization ability, such tireless energy in helping someone else, such graciousness whether the occasion be formal or informal, such capacity for expressing the ICN story in a most enthralling manner, such understanding of each of us as individuals and understanding also our differences, such humour and such a store of anecdotes! Colleagues and friends throughout the world feel a close bond of kinship with Daisy Bridges and will continue to refer to her work in the past and seek her help in the future.

AGNES OHLSON, PRESIDENT, 1957-61,
FIRST VICE-PRESIDENT

From Australia

During my association with Miss Bridges, those sterling qualities for which she is world-renowned have become indelibly imposed upon my thoughts. They are the attributes desired in one in whose hands the destiny of the International Council of Nurses is placed.

Her help and guidance as ICN general secretary, a position both complex and exacting, with all its administrative responsibilities extending far beyond the anticipated time of her retirement, indicates a high degree of selflessness and love for the nursing profession as a whole.

Miss Bridges also possesses that unique quality which inspires one with confidence and feelings of deep personal regard and friendship. As her time for leaving headquarters draws near, my thoughts are tinged with regret and sadness. As an honorary officer of the ICN I have much to thank 'D.C.' for and my sincerest wish is that her retirement will be long and blessed with great happiness and good health.

GLADYS A. SCHOTT, THIRD VICE-PRESIDENT

Book Reviews

A Guide to the Use of Visual Aids. L. S. Powell. *British Association for Commercial and Industrial Education, 4s. to members, 4s. 6d. to non-members.*

This is a guide which I can strongly commend to all tutors. It contains much valuable information well presented in a small compass, which in itself is something to emulate.

It begins with a general consideration of the art of communication and how this can be enhanced by the use of visual aids. The different types of visual aids available are then considered, and practical advice given on their use. Thus 'before using projectors teachers should take some basic precautions to ensure an elegant performance' and a number of hints follows. To one who has always suffered from the sheer perversity of all inanimate matter this is a council of perfection, but the hints may help.

At the end, information is given about the making of aids, the best materials to use, where to obtain them and how to store them.

As most of these visual aids are used when teaching nurses, many tutors will find the guide helpful.

N. JAMIESON, M.A., S.R.N., S.T.D.

Edwina Mountbatten. *Her Life in Pictures.* Compiled and edited by the Countess of Brecknock. *Macdonald, 15s.*

It is extraordinary how vivid is the message conveyed by pictures and how deep and lasting is the impression they leave on the mind. This book provides a remarkable review, in photographs, of a remarkable and lovable personality, showing many aspects of Lady Mountbatten's eventful life and of her unstinting public service given to people all over the world. Starting with her early childhood, we follow her brilliant and varied career in over 100 pages of photographs, ending with later scenes of particular appeal of visits to overseas hospitals.

We see her as the companion of Royal personages, and in the setting of her Indian triumphs as Vicereine; but we also see her as not too proud to take in her arms and comfort a Greek peasant woman who had lost everything in an earthquake; or to crouch with children at play on the dusty pavement of a town in Malta.

The Countess of Brecknock, cousin and life-long friend of Lady Mountbatten, and her successor as Superintendent-in-Chief, St. John Ambulance Brigade, prefaces the book with a short inspiring biography, and Sir Arthur Bryant contributes an eloquent foreword. Now that so many nurses are working with enthusiasm on behalf of the Edwina Mountbatten Trust, this book should be especially timely in interest and appeal.

ELIZABETH PEARSON.

RIBA Hospital Course Handbook. RIBA Technical Information Service, Royal Institute of British Architects, 66, Portland Place, London, W.1, *36s. 6d.*

The Royal Institute of British Architects has published a handbook based on the hospitals course for architects which was held at the Institute last summer. The course had the aim of providing architects new to the field of hospital design with background information on many of the complex problems with which they will have to deal as the Ministry building programme gets under way. It does not therefore deal with technical architectural matters so much as the principles of hospital design, layout and working methods. There is a chapter on The Nurse and her Requirements by Miss K. A. Raven, and chapters on Trends in Mental Care, Architectural Application of Mental Care Trends, Accident Service Organization, General Patients' Reactions, The Planning of Outpatients' Departments, Work Study, Work Study in Casualty Departments, Trends in Medicine, and other topics. For a publication of only 100 pages, the price is formidable, but this was probably unavoidable in view of the limited circulation which is to be expected. Nonetheless, this is a book which nurse administrators should read.

BRIAN WATKIN, S.R.N.

BOOKS RECEIVED

BASIC PHARMACOLOGY FOR NURSES (*second edition*). Jessie E. Squire. *Kimpton, 26s.*

MEDICAL-SURGICAL NURSING (*second edition*). Kathleen Newton Shafer, R.N., M.A., Janet R. Sawyer, R.N., A.M., Audrey M. McCluskey, R.N., M.A., and Edna Lifgren Beck, R.N., M.A. *Kimpton, 65s.*

CENTRAL STERILE SUPPLY (*concluded from page 527*)

that the teaching of student nurses must be attended to. The teaching department hold some packs for demonstration, and each student is to spend two or three days in the CSSD to acquaint herself with the details of the preparation of packs and the cleaning of instruments, etc.

We have arranged that the CSSD and the CLSD (central linen supply department) are next door to one another, and this allows the training of all staff for both jobs, which enables us to pool the staff during periods of staff sickness.

It can be gathered that the setting up of a CSSD need not be expensive, apart from the cost of buying the extra surgical instruments. We have spent £600 on instruments alone for the wards (163 beds), the outpatient and casualty departments.

We are now looking forward to a promised new department and a high-pressure autoclave within the next few months.

Our wards and outpatient department have benefited greatly from the package system and now we feel almost ashamed to realize how much time in the past has been spent on boiling up bowls and instruments, laying up elaborate trolleys, cleaning out sterilizers, cleaning bowls and instruments, packing drums, and preparing gloves, all of which has now gone.

The nurses say they now have time to talk to the patients, and the outpatient department nurses go on duty half an hour later in the morning, enabling them to cover more easily a need for them later on in the day.

Just fancy—I wonder why we did not do all this before—it is so simple, so quiet, and so efficient.

Letters to the Editor

IN-SERVICE TRAINING

MADAM.—We are not all ostriches—some of us recognize the national situation for what it is ('Talking Point', *Nursing Times*, March 31). We know the importance of training the untrained. Ward sisters are only too willing to pass on their manual skills and dexterities because they know that help is urgently required if their patients are to be given adequate nursing care. The busy ward sister is often responsible for 50 patients with only minimum support from other trained staff to undertake such a task; willing as she may be, she has not the time. It is hoped that, before long, recognition will be given by management committees and regional hospital boards, of the need of in-service training. Surely this is a place for the experienced married nurse who could provide excellent part-time service by giving simple talks by way of introduction to hospital work and the care of the sick, thereby supporting the ward sister's practical teaching by continuing with the elementary theoretical instructions on basic nursing care of the sick and elderly.

The problem lies in the fact that we are neither ignorant of the need to train the untrained, nor unwilling to do so, but we must give the ward sister assistance in this matter, since training is time-consuming and the ward sister's time is already fully employed.

LUCY C. DE LA COURT, D.N.,
Matron.

Queen Alexandra Hospital,
Cosham, Portsmouth.

REACTIONARY WRANGLER

MADAM.—I must congratulate Wrangler on her ability to stimulate us into pondering over some of the many problems that confront the nursing profession at the present time. As far as I am concerned, she achieved her objective in the article of April 14.

First she tells us that she has obviously little time for the scientific aspects of nurse training, but balances this by demonstrating her knowledge of osmosis, renal tubules, and Hering Breuer reflexes, etc. Dare I call this a touch of inverted snobbery?

I would remind Wrangler that whether we like it or not, this is a scientific age, when the plumber and the joiner attend technical school in order to learn the scientific side of their work. None the less, the young female and male nurse enjoy the theoretical aspects which help enormously to make the work interesting and to present them with something to get their teeth into, as it were.

Yes, Wrangler, you are just a little out of date, and attitudes such as yours are making it difficult to keep nursing within the realms of a profession. Providing that a correct balance of scientific and practical application of the work is maintained, I don't think you need lose any sleep over it.

With regard to the 'Establishment where nurses are trained to train nurses', I do believe that before people are admitted there one of the criteria is that they shall have previously worked at the bedside—or am I becoming a little disorientated?

R. SALISBURY,

Fulbourn Hospital,
Cambridge.

[Wrangler writes: 'Apparently I have failed to make my meaning clear. I did not find the possession of anatomical or physiological knowledge of much help in nursing at the bedside. I have worked side by side with nurses with far less knowledge who, in my view, were far better nurses. The acquisition of facts is only a small part of either education or training.

In accepting the existence of a scientific age, one need not necessarily applaud it. It is fairly commonplace that western man's ethos has failed to keep pace with the advancement of his scientific knowledge. My view is that we need a reaffirmation of the values of the Humanities.

After nearly three years of writing this column I should have thought it was quite clear that I do not consider nursing to be a profession. Either as a vocation or as a craft it can be pursued honourably and with dignity. By laying spurious claims to a professional status we have impaled ourselves firmly on the horns of the dilemma where we now find ourselves.'—EDITOR.]

The shorter your letters to the editor, the more we can publish. Letters should be addressed to the Editor, 'Nursing Times', Macmillan and Co. Ltd., St. Martin's Street, London, W.C.2.

* * *

MADAM.—I read with interest Wrangler's article in the *Nursing Times* of April 14 and should be grateful if you would consider publishing the enclosed reply.

'Well done, Wrangler! I am a constant reader of your sometimes controversial, always provocative articles. Yes, Wrangler, you are old-fashioned—so, thank goodness, am I. Old-fashioned enough to think that a nurse's place is at the bedside, which leads me to backs, not bugs! In other words, let's have more massage and fewer microscopes.

This week you have spurred me to put pen to paper. Why? Because indirectly you are touching on a subject which has bothered me for some time. As a district superintendent, I am appalled at the number of patients who are discharged from hospitals (including teaching) with that one time read of, seldom seen, but now accepted complication . . . bedsores. Not that it is surprising; I have even heard it said from a teaching hospital that bedsores are inevitable. I can imagine all the hospital staff reading this and remarking 'Ah, but it doesn't happen in *our* hospital.' Think hard, sisters... doesn't it? The fact remains, it is commonplace these days for patients to come home with this condition. We shall, if we receive any replies to this article, have the usual excuses, such as shortage of staff, use of macintoshes and so on, suggested as the causes of this distressing condition. The following facts may be of interest:

Old-fashioned days.	*Nowadays.*
Chores ++	Less chores, if any
Less staff on wards	More staff on wards
Patients in bed longer	Patients up sooner
Macintosh plus drawsheet	Macintosh plus drawsheet
Four-hourly attention to pressure areas.	Pressure areas—? frequency.

Why then do we have this painful complication these days? I should like to suggest my own theory.

Many years ago, when I was a pro.—sorry, I mean student—hospital mattresses were hard, and I think the patients moved around for their own comfort, which in itself contributes towards the prevention of bedsores. Nowadays, the mattresses are either interior sprung or Sorbo, and the result of this is that the patients are beautifully comfortable and probably tell the nurses they are too—so what have we? No movement, continual pressure, bedsore.

I put this forward as a theory because we have so many patients who are admitted to hospital for a short period whilst their relatives have a break, and the patients invariably return home with large bedsores. This is, besides being distressing to the patients, also distressing to the nurses. We have looked after them for years with such complaints as arthritis, and manage to keep their backs in good trim. Maybe it's the hard mattresses in their own homes, maybe it's the old-fashioned method of teaching the treatment for pressure areas on the district—I don't know—but I repeat, let's have more massage and fewer microscopes.'

P. V. HARVEY,
Superintendent,
South London District
Nursing Association.

PRACTICAL EXAMINATIONS

MADAM.—I am surprised that there has been no reply to the letter signed 'Tutor' in your issue of March 3, as this concerned sterilizing, a subject to which we are giving much thought at present.

'Tutor' mentions an examiner at the Preliminary State Examination who stated that 10 minutes was the minimum boiling time for sterilizing a rubber catheter. Surely few, if any, examiners 'insist on their own theories', but they do expect candidates to think about what they are doing.

Personally, I have been astonished to find how few student nurses are aware that they are required to sterilize the inside of rubber tubing as well as the outside. I should think the two to five minutes mentioned in the MRC leaflet and other reliable publications refers to the time moist heat of 100°C should be applied to the surface to be sterilized. Some nurses roll and tie in position long lengths of rubber tubing filled with air or cold water, and state they would boil it, like that, for two to five minutes. One wonders how much infection is spread by this practice. A few simple experiments will show that under these conditions the temperature inside tubing of average thickness does not reach 100°C. in two minutes, though it *may just* do so in five.

Perhaps this was where 'Tutor's' student went wrong, in student's confusion and distress.

G. GRAHAM, S.R.N.
Cardiff.

WERNICKE'S ENCEPHALOPATHY

MADAM.—I was most interested in the two cases of Wernicke's Encephalopathy reported by Miss Harlow in your issue of April 7. One cannot blame her if she accepted a medical diagnosis for which I, tremulously and at a distance, wish to offer an entirely different opinion. So I should, I suppose, be writing this letter to the doctors at Bedford and not to the *Nursing Times*.

I think that both these patients were exhibiting dystonic reactions to the Fentazin used to treat their hyperemesis: and I think that psychiatric nurses will recognize the syndrome equally quickly from Miss Harlow's excellent descriptions. Moreover, this is not the usual description of Wernicke's encephalopathy.

The powerful new phenothiazine derivatives, especially Fentazin and Stelazine, are well known to produce a Parkinsonian syndrome when used in high doses. Besides the familiar rigidity, mask-like facies and abnormalities of gait, there occur also, but more rarely, a restless inability to keep still, called akathisia, and also dystonic spasms which chiefly affect the muscles of the tongue, jaw and neck but which may also produce forced deviations of the muscles of the eyes and of the skeletal musculature. Usually the dystonic reactions affect one side more than the other, but trismus, dysphagia and neck retraction do occur bilaterally. The oculogyric discs of post-encephalitic Parkinsonism are of this nature. Notable features of this drug-induced disorder are that it occurs in spasms, that the patient retains clear consciousness, and that the whole syndrome disappears quickly once the effects of the drug wear off.

Miss Harlow's first patient was having intramuscular Fentazin, 15 mg. in 24 hours, which is certainly a high enough dosage to produce the syndrome in some people. She does not tell us, but I expect the drug was discontinued when the intravenous vitamin infusion was started, so I am not in the least surprised that the patient quickly recovered. She does not tell us the dosage used for the second patient, but I expect it was of the same order.

I do not believe that a Wernicke's encephalopathy would affect almost the whole cranial nerve territory in this spasmodic way, or that recovery would be so rapid and so complete. There is always some alteration of consciousness in this disorder, and usually signs of beri-beri in addition. The encephalopathy can occur in hyperemesis gravidarum, but usually in patients much more malnourished than those described.

We psychiatrists are the people who use the phenothiazines in really high dosage, and so we see these side-effects quite commonly. They respond to anti-Parkinson agents, e.g. Artane, Cogentin or Disipal, and they cease quite quickly on discontinuance of the phenothiazine, with no residual effects. No doubt gynaecological surgeons use these drugs less commonly and more discreetly, so one can hardly blame them for misinterpreting such a dramatic side-effect.

If I am correct in my supposition in these two cases, it will be an interesting example of accurate case reporting! And if I am all wrong, for lack of given information, at any rate I will have drawn attention to a drug-induced syndrome which is not commonly met by nurses who engage in general practice.

MICHAEL F. DIXON,
M.B., M.R.C.P., D.P.M.,
Senior Registrar,
The Maudsley Hospital,
Denmark Hill, S.E.5.

PATTERN OF THE IN-PATIENT'S DAY

MADAM.—The letter from 'Abreast of the Times' (April 14) will have bestirred better pens than mine, I hope.

The matrons who helped to produce 'The Pattern of the In-patient's Day' must have worked in the wards for a number of years and from this standpoint alone they are well qualified to report on ward organization and to recommend improvements.

It seems to me doubtful whether enough ward sisters, however distinguished, will have worked sufficiently long in matron's office to be able to 'plan a progressive time-table

for use.'

Ever since reading the letter I have wondered at the lack of thought which allowed it to be written—it is an extraordinary response to a piece of downright good work.

ADMINISTRATIVE SISTER.

Bovey Tracey.

* * *

MADAM.—I would prefer to remain anonymous, but I would be pleased if you would tell 'Abreast of the Times' that a group of distinguished ward sisters to plan a progressive time-table for the matron's office would be an excellent idea.

MATRON.

Kent.

MEMBERS OF THE SAME PROFESSION

MADAM.—As an industrial sister it is an important part of my work to visit our employees when they are in hospital, but unless I had actually experienced it I would never have believed the shortsightedness of ward staff towards the occupational health nurse.

We are often treated as morons and a nuisance, and there is no understanding taken of the fact that we are nurses interested in our patients, trying to continue the good relationship we aspire to in the factory—indeed, we are often greeted with a disapproving glance and told not to be too long!

When we inquire as to the progress of our patients only the bare essentials are disclosed in first-year student nurse terms. We are as important to the individual as any ward sister and I deeply resent, and regret, their superior attitude. No doubt their tolerance and human relationship would be sorely tried if they were to become part of the industrial health team; it would certainly widen their horizons and jog them out of their narrow existence and complacency!

Are we all members of the same great profession? Does a smile and does understanding take so much effort? I am of the opinion that it does. There are difficulties on both sides, but how I wish there was more amicable liaison.

D. HATTO, S.R.N., S.C.M., R.N.

Horsham.

Miss M. R. Dunning

Miss M. R. Dunning wishes to express her deep appreciation of the kind thought and much treasured gifts which she received from past and present members of the nursing staff of Wembley Hospital. She warmly reciprocates their good wishes, and will always retain a great affection for the hospital.

Cleaning and Disinfecting Bedpans and Urinals

MADAM.—The Technical and Development Committee of Nuffield House, Musgrave Park Hospital, Belfast, were interested to read Mrs. Carroll's article on the cleaning and disinfecting of bedpans and urinals (*Nursing Times*, February 17, 1961).

The study does not appear to have produced any information not known already—viz. that existing bedpan washers do not render bedpans socially clean.

It may interest your readers to know that this Committee decided to approach the problem from a different aspect by considering the design of bedpans already in common use to see whether any improvement could be made in their shape in order to render them more easily cleaned by existing bedpan washers. The Committee, which consists of medical, technical and nursing personnel, initiated experiments, with the help of the ward sisters, using Continental bedpans together with prototypes prepared by a manufacturer to their specifications.

The result of the findings indicated that the principles which Professor L. P. Garrodd had followed in producing the Barts Pyle bedpan were sound. Incidentally this pan has been used at the Royal Maternity Hospital, Belfast, for at least 20 years and has been found extremely satisfactory.

The studies undertaken by the Committee were concerned with: (a) comfort for the patient; (b) stability in use; (c) ease in cleaning; (d) appearance; (e) bacteriological safety; and (f) economy in price.

The final result has been the development of the 'Ulster' bedpan (see photographs). This bedpan is manufactured by Sumerling Ltd. and is no dearer than the ordinary stainless steel bedpan.

Reports have been received from two hospitals in which the bedpan is now being used with a fully automatic bedpan washer with steam cycle. These show a great advance on existing models, particularly as regards ease of cleaning.

ANN M. WHITE, Chairman,

Nuffield House Technical and Development Committee.

Belfast.

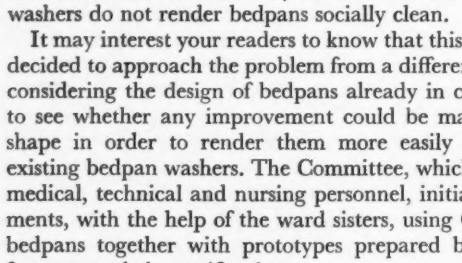

The 'Ulster' bedpan.

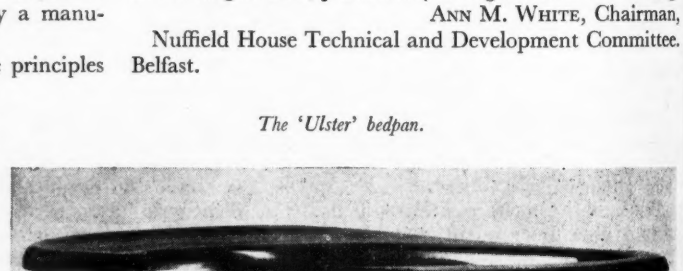

PRIVATE NURSES CENTRAL SECTIONAL COMMITTEE

Candidates' Policies

Miss R. J. Boddy

ROSEMARY J. BODDY, S.R.N. Sister-in-Charge, Infirmary, Radley College.

Trained at: Charing Cross Hospital, W.C.1.

Previous posts: assistant nurse, Bedales Sanatorium; matron, Peter Symonds School; sister-in-charge, West Buckland School.

POLICY. Salaries of nurses working in residential schools: I consider that BA and SRN are of equal value, but the scale of pay does not bear comparison. When SRN is demanded as the qualification for the job advertised a salary at least equal to the Burnham scale is the fairest. All staff working in residential schools know that once the term has started they work the hours the job requires, which bear no comparison to any daily post, therefore no comparison to any existing Whitley scale. A nurse with no resident MO has far more responsibility than one with (regardless of number of pupils, beds, etc.). She can never plan ahead unless she has a reliable assistant who is very difficult to obtain under the present salary.

Miss J. M. Collings

JESSIE M. COLLINGS, S.R.N., PART 1 MIDWIFERY. Private Daily Visiting Nurse. Member, Private Nurses Central Sectional Committee working party to consider Economic Position of Private Nurse.

Trained at: King's College Hospital, S.E.5.

Previous posts: staff nurse, King's College Hospital.

POLICY. If re-elected to the committee, it will be my sincere endeavour to increase recognition of the private nurse and the private daily visiting nurse as essential members of the health team, and to obtain the further development of post-certificate education for private nurses by post-certificate nursing lectures and revision courses and regular news sheets and bulletins on new and up-to-date nursing methods and treatments to supplement the reliable nursing journals. To secure a salary scale for private nurses comparable with that of other professional women, to enable her to enjoy a nationally recognized six-day working week with adequate off-duty and holiday periods.

Mrs. K. H. Collins

KATHLEEN H. COLLINS, S.R.N., S.C.M. Principal, South Coast Nursing Association, and of Belton Grange Trained Nurses' Association. Member, Executive Committee, Bournemouth Branch, RCN.

Trained at: Whipps Cross Hospital, E.11.

Previous posts: ward sister, St. Luke's Hospital, Lowestoft; administrative sister, St. Stephen's Hospital, S.W.10.

POLICY. My policy is to stimulate more interest in private nursing—raise the standard; abolish the present attitude that nurses who choose this branch of work are not up to the standard required elsewhere in the profession. Main headings: (1) plan a recruiting drive to increase membership of the Private Nurses Section to obtain good representative numbers for negotiating (*a*) higher scale of fees; (*b*) a group insurance against sickness. (2) Work in closer co-operation with doctors in private practice. (3) Arrange refresher and study groups to keep private nurses up to date. Private nurses are not the Cinderellas of the profession. They are in constant demand for all types of work, must be ready to accept duty anywhere and adapt themselves to all conditions. They have in their ranks many of the finest members of the profession.

Miss C. M. Humphreys

CONSTANCE M. HUMPHREYS, S.R.N., S.C.M. Matron, University of Reading Sanatorium. Chairman, Berkshire Branch, RCM.

Trained at: St. George's Hospital, S.W.1; General Lying-in Hospital, S.E.1.

Previous posts: member of private staff, relief sister, St. George's Hospital; sister on hospital train (Civil Defence).

POLICY. If elected, my policy would be to work towards keeping the Private Nurses Section a lively part of the Royal College of Nursing; to promote the highest ideals and standards of nursing care for the sick in their own homes; to further any efforts towards keeping the private nurse up to date in modern practices in the nursing world; to have a special interest in and regard for the welfare and conditions of work of the nursing profession in schools and colleges.

RESULTS of elections will be announced at the Annual General Meetings in June.

Mrs. E. A. McDonagh

EDITH A. MCDONAGH. Retired private nurse. Member, Private Nurses Central Sectional Committee; member, Cowdray Club Council.

Trained at: Willesden Hospital, N.W.10.

Previous posts: sister, National Hospital, Queen Square, W.C.1, Victoria Hospital, Romford; night sister, Brentwood and District Hospital; sister, nursing home; private nursing, South Africa.

POLICY. If re-elected to the Central Sectional Committee I shall continue to serve the private nurse's interests. I believe it is vitally important to private nurses that they should be members of the College. I shall endeavour to maintain a high standard of private nursing and to continue to press for a sounder fee basis. I will support proposals for a uniform standard in terms of service for nurses employed in public and private schools and to watch their salaries keep in line with those of their colleagues working in the NHS.

Miss P. E. Martin

PHYLLIS E. MARTIN. Matron, The Sanatorium, Wycliffe College, Stonehouse, Glos. Hon. secretary, Gloucester Branch, RCN.

Trained at: Torbay Hospital, Torquay.

Previous posts: staff nurse, ward sister, housekeeping sister; staff nurse, Bryanston School, Dorset; sister, Moira House School, Eastbourne.

POLICY. (1) To encourage private nurses to become College members, thereby increasing the number in the Private Nurses Section, and if possible the formation of a Private Nurses Section within the Branch. The latter would benefit nurses working for long periods on their own. (2) To safeguard the professional status of the private nurse. (3) Encourage refresher courses for nurses working in nursing homes, private houses and independent schools. (4) Salaries, etc., to correspond favourably with nurses of

similar training and experience working in other branches of nursing. (5) To have added interests as a citizen and thereby a broader understanding of human relationships.

Miss L. E. Meadows

LILIAN E. MEADOWS, S.R.N., R.F.N. Sister-in-Charge, Mrs. Coward's Trained Nurses Institute, London, S.W.1. Member, Private Nurses Central Sectional Committee.

Trained at: St. Pancras Hospital, N.W.1; Park Hospital, Hither Green, S.E.

Previous posts: ward sister, night sister, Southern Hospital, Dartford, Kent; QAIMNS(R) 1942-45 (North Africa and Italy); private nursing.

POLICY. If re-elected I should do everything in my power to promote the interests, both professional and economic, of the private nurse, and I should encourage membership of the Royal College of Nursing amongst private nurses. It is most important, in my opinion, that members should make known, to the Central Sectional Committee, their special needs and views. Due to the nature of their work private nurses are not able to attend all meetings, and I should strongly support, and work for, any measure which would bring about closer co-operation between members and the Central Sectional Committee.

Mrs. A. W. Potter

ALICE W. POTTER, S.R.N., Matron, Private Nursing Home. Vice-chairman, Folkestone Branch.

Trained at: Walsall General Hospital.

Previous posts: private nursing; matron, Lumeah Nursing Home, Deal.

POLICY. If elected, it would be my policy to support the Private Nurses Section and I consider in view of the recent advances in medicine in which we must keep pace, I stress the importance of refresher courses. Our patients must be our first consideration. A better nursing service for our patients must be the result. I will also aim to increase membership of the Royal College of Nursing; I will do all in my power to help the position of the private nurse today for the future.

Miss K. D. Roberts

KATHLEEN D. ROBERTS, S.R.N., S.C.M. Private Nurse, The Nurses' Co-operation, Langham Street. Member, Private Nurses Central Sectional Committee.

Trained at: The Prince of Wales's General Hospital; Battersea Maternity Hospital.

Previous posts: ward sister, night superintendent, private nurse; lady superintendent (The Nurses' Co-operation); matron, school sanatorium; matron, nursing home.

POLICY. If re-elected to the Private Nurses Sectional Committee I will make every endeavour to justify the confidence you have placed in me to promote an upgrading of both status and salary for the private nurse and to support developments within the College arising from wider membership.

Miss C. L. Rosenburgh

CHARITY L. ROSENBURGH, S.R.N., T.A. CERT. Sister-in-Charge, St. Chad Nursing Home and Nurses' Co-operation, Torquay.

Trained at: Whitecliff Hospital, Torquay; The Hospital of St. Cross, Rugby.

Previous posts: district nursing, Bramley, Leeds.

POLICY. To encourage the private nurse to take a more active part in her Section of the Royal College of Nursing; to work towards a more uniform condition of service, bearing in mind salary scale, hours of work, and rest periods; also a standard rate of commission. I would also like to see a scheme for post-certificate courses to bring her in line with her colleagues in other parts of the nursing field.

Miss I. E. Woodhouse

IVY E. WOODHOUSE. Private Nurse, 62, St. George's Square, London, W.1.

No policy received.

In Parliament

Special Hospitals Report Mr. Kenneth Robinson (St. Pancras, North) asked the Minister of Health on April 17 for a statement on the report of the working party on the special hospitals.

Mr. Powell.—The report is published today. Its main recommendations are as follows.

1. All three special hospitals should be used for patients with dangerous, violent or criminal propensities.

2. Patients in these hospitals should be grouped according to their medical needs and there should be greater specialization.

3. Patients should be accepted for admission to the special hospitals only after other possibilities have been carefully examined and found to be unsuitable.

4. To reduce the need for admissions to the special hospitals, regional hospital boards should arrange their psychiatric services so as to provide various types of hospital unit, including some secure units.

5. Diagnostic and treatment centres should be provided within the National Health Service for patients who present exceptional difficulty because of their aggressive, anti-social or criminal tendencies combined with special problems of diagnosis, treatment and management. One or two such centres should be provided initially, to gain experience.

The Minister said that he accepted all these recommendations.

COMING EVENTS

Crichton Royal Nurses' League.—AGM and reunion, 3 p.m., Saturday, May 6, Crichton Hall, Dumfries.

Eastern Hospital, Hackney.—Prizegiving by Mr. John B. Manning, secretary of hospital management committee, Saturday, May 6, 3 p.m. R.S.V.P. to matron.

Gloucestershire Royal Hospital.— Nursing staff reunion, Thursday, May 4. Service in chapel 3 p.m., followed by tea. R.S.V.P. to matron, Royal Hospital, Southgate Street, Gloucester.

Hackney Hospital Nurses' League.—AGM, May 13, 2.30 p.m., followed by reunion and tea at 3.30 p.m. All past members of staff invited. R.S.V.P. to matron.

Mental Health Tutors' Association.—All Saints Hospital, Birmingham 18, May 13, 11 a.m. AGM. Those wishing to attend should notify Miss J. M. McLachlan, hon. sec., at the hospital, as soon as possible.

Nurses' Christian Movement.—Annual Spring Meeting—*Nursing as Christian Witness*—Charing Cross Hospital, London, W.C.2, Monday, May 8, 5.30–9 p.m. All are welcome, whether nurses or not.

Royal Albert Edward Infirmary, Wigan.—Nurses annual prizegiving and reunion, Saturday, May 6, 3 p.m. Presentation by Lord Cohen of Birkenhead. All past members of staff welcome.

Royal Naval Sick Berth Staff Association.—16th reunion dinner and dance, Rock Garden Pavilion, Southsea, Thursday, May 11. Dinner 6.30 for 7 p.m., dancing 8.30–1 a.m. Tickets 17s. 6d., or (dance only) 7s. 6d. double, 4s. single. Inquiries to S.B.P.O.(M), G. S. Varnham, M.C.S.P., Royal Naval Hospital, Haslar.

St. James' Hospital, Portsmouth.—Nurses annual prizegiving, Thursday, May 4, 3 p.m. Presentation by the Lady Mayoress of Portsmouth. Light refreshments 4 p.m. R.S.V.P. to group secretary.

Scarborough Hospital, Yorkshire.—Nurses prizegiving and reunion, Saturday, May 6, 3 p.m., in Teaching Department. Address by the Marquess of Normanby; presentation by the Marchioness. R.S.V.P. to matron.

The London Hospital League of Nurses.—AGM, Saturday, May 13, 3 p.m., in the Assembly Hall, Students Hostel, Ashfield Street. 10.30 a.m. coffee; 11 a.m. talk; 1 p.m. lunch; 2.15 p.m. Service in St. Philip's Church; 4 p.m. tea.

Foods and Their Values

I. WHAT IS FOOD?

AUDREY Z. BAKER, B.Sc., L.R.C.P., M.R.C.S., and SHIRLEY M. BLATCHFORD, B.Sc.

This is the first of a series of six articles which will describe the principal foods we eat, their composition and their uses in the body. In addition, the effect of cooking processes and preservation on the nutritive qualities of the foods will be discussed.

IN THIS SERIES of articles, only some of the main foods we eat will be discussed in detail. These will include meat, poultry, fish, fruit, vegetables, seeds and their important by-products. As an introduction, however, we shall try to put all the foods we eat into some sort of category, so that a broad picture is presented.

Food can be defined as any material which, when absorbed into the body through the alimentary tract, can do one or more of the following things: provide materials for growth and repair of the body (mainly the task of proteins and to some extent of mineral salts); provide the body with material from which heat, work and other forms of energy are produced (carbohydrates and fats); lastly, provide the body with materials such as catalysts, enzymes and vitamins, all of which help to regulate the various activities of the body. Water must also be included since it contributes some 70 per cent. of the body's weight and since other vital food components, to be ultimately used, must be in solution.

Main Types of Foods

Foods fall into the following groups: those of animal origin, those of plant origin, those of mixed origin, extras and water.

FOODS OF ANIMAL ORIGIN

1. *Muscle meats* are the most important quantitatively and include the flesh of many domestic animals such as cow, sheep, pig, also that of poultry, game, fish and shellfish.
2. *Offal* includes all parts cut off as waste from carcase meat and used for food, such as liver, kidney, tongue, tripe, sweetbreads, brain, trotters, roes and fat.
3. *Animal products*
   (i) *dairy produce* such as eggs, milk, cream, butter, cheese;
   (ii) *processed meats* such as sausage, luncheon meat, corned beef and brawn together with many other cold meat products;
   (iii) *meat extracts*.

FOODS OF PLANT ORIGIN

1. *Fruits and fruit juices* } will be considered
2. *Vegetables* } in a later article.
3. *Seeds and their products*.

Those of importance are the cereals and edible nuts.

Cereals include wheat, rye, barley, oats, rice and maize, in order of importance in Great Britain. From them are manufactured the household cereals common on the breakfast table. The most important product from cereals, however, is flour, from which doughs for bread, cakes, biscuits, puddings, pies and alimentary pastes such as macaroni, spaghetti and noodles are made. Some of these may contain eggs, milk and butter and are therefore of mixed origin, rather than pure plant products.

Nuts which are commonly eaten include almonds, brazils, hazels, peanuts and coconut. Oils may be extracted from them and used in the manufacture of margarine. Olive oil is actually extracted from the olive fruit and not from a seed.

4. *Preserves* such as jams, jellies and marmalade are all made from plant products, namely fruit and sugar. Honey is also a preserve of plant origin, but made by the action of bee saliva on plant nectar.

5. *Beverages* such as coffee, tea, cocoa and alcoholic drinks are all of plant origin. Because they supply one or more nutrients to the diet they can be considered to be foods.

FOODS OF MIXED ORIGIN

These include such made-up dishes as meat pies, puddings, rissoles, soups, gravies, and any mixture containing milk, eggs or butter, such as sauces, custard, ice cream, cakes and biscuits.

EXTRAS

These include such articles as salt, which is an essential nutrient. When taken as a condiment, therefore, it may be considered to be a food. Most foods contain mineral salts required by the body for growth and repair or for regulating the bodily processes. Among these are salts of calcium, iron and trace elements such as magnesium copper and iodine.

WATER

Water is essential to the body and should therefore be classed as a food. Water is present in most foods and is actually formed in the body as a result of chemical activities. It is impossible, however, to live more than a few days without an additional supply.

Foods of Animal Origin

Meat. Although muscle meats are consumed in larger quantities, the organ meats are, on the whole, nutritionally superior. Muscle meats include red and white varieties according to the amount of myoglobin in the muscle and haemoglobin in the capillaries. Examples of red meats are beef, mutton and venison; white meats

In the diet kitchen at The Middlesex Hospital where a new conveyor system providing 150 main meals in half an hour has recently been installed.

include pork, lamb and veal. The offals, or organs, most commonly eaten are liver, kidney, tongue, heart, sweetbread, brain and tripe. (Among these, tongue and heart consist largely of specialized muscle; heart muscle is denser and less digestible.)

Poultry and game. The muscles of these are the parts mainly eaten. Red and white meats may be present together on the same bird as in turkey where the legs tend to be red and the breast white.

Fish. Again it is the muscles which are mainly eaten, but also a few organs such as roes. Fish may be conveniently classified in two groups: white fish such as cod, sole, plaice, whiting, haddock, all of which are lean fish; and oily fish such as herring, mackerel, sardine and salmon.

Shellfish. Those used for food are the molluscs such as oysters, mussels, winkles, and the crustaceans such as crabs, lobsters, shrimps and prawns.

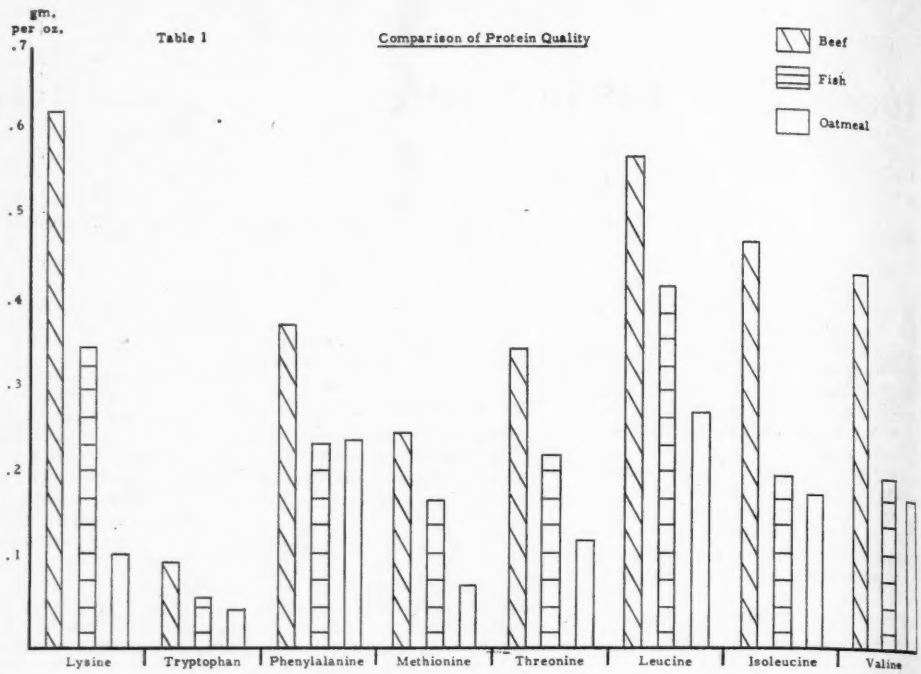

General Structure of Muscle

The lean part or muscle consists of many thread-like muscle fibres which differ in length according to the kind of meat and which are joined together side by side. The outer part of each fibre is composed of connective tissue which is tough in old animals. Each fibre consists of protein-holding water, soluble proteins, mineral salts and extractives. Between the fibres fat may be deposited.

White and Red Muscle

There is a tradition that dies hard that white meats such as veal and chicken are superior to red meats such as beef and mutton for the treatment of the sick. This is mainly on account of their greater digestibility and their lower percentage of nitrogenous extractives, particularly purine derivatives. White meat has a looser texture and contains less fat and connective tissue than red meat and therefore may be more digestible. There is, however, no difference in the nutritive value of white and red meats as regards protein, vitamins and minerals. Moreover the purine content of white meat is as high as that of red meat, if not higher. Generally speaking, white meat contains more nicotinic acid (a vitamin of the B complex) and less fat—pork being an obvious exception.

Meat Extracts

Until a short time ago meat extracts were thought to provide only flavouring material; it is now known that substantial amounts of nicotinic acid and riboflavine (vitamin B_2) are present.

Effect of Hanging Animal Flesh

When allowed to hang, meat develops acids which cause the muscle fibres to soften. The meat thus becomes more tender and the acids give it a stronger flavour. This method is most often used with game, and the 'off' flavour so developed has no ill effect on the nutritive value of the meat.

General Nutritive Importance

Animal foods supply proteins of the right biological type, that is, containing essential amino-acids which can therefore be used by the body for growth and repair. From 15 to 30 per cent. of these animal foods is protein. The other nutrients include fats, vitamins, minerals and extractives in variable amounts together with large amounts of water.

Although pork is characterized by a higher fat and aneurine (vitamin B_1) content than other meats, the nutritive value of most edible meats is fairly similar. Poultry and game do not markedly differ from other meats; goose and duck contain more fat than other poultry.

Protein of Animal Foods

As is well known, proteins are composed of numbers of amino-acid units of different structures in different arrangements—a single protein may contain more than 20 different kinds of amino-acids. The human body can synthesize many amino-acids if the components are available. There are, however, eight amino-acids necessary to adults and possibly 10 to growing children which must be supplied by the diet because they cannot be made in the body—these are the essential amino-acids. Meat, poultry, game and fish are sometimes called 'first-class proteins' because they generally contain all the essential amino-acids. The eight necessary for adults are: threonine, leucine, lysine, phenylalanine, valine, isoleucine, methionine, tryptophan.

In addition to these, children require arginine and histidine.

[*The next article in this series will give a more detailed account of the nutritive value of animal foods together with various cooking methods.*]

. . . Much of the material in this article is taken, with permission, from bulletins of the Nutrition Information Centre, Vitamins Limited, Upper Mall, London, W.6.

CENTRAL MIDWIVES BOARD. Mr. Arnold Walker has been re-elected chairman and Professor A. A. Moncrieff deputy chairman for the coming year.

VARICOSE VEINS

"WEAR Lastonet NOW!"

IS SOUND ADVICE FOR YOUR MOTHERS

Advise your mothers-to-be to wear Lastonet stockings. Made of the coolest, firmest and most comfortable elastic net imaginable—They are made to measure, providing maximum support during pregnancy.

They are available from all chemists and are supplied against prescription under the N.H.S.

THE ELASTIC NET SURGICAL STOCKINGS THAT ARE ALWAYS MADE TO MEASURE!

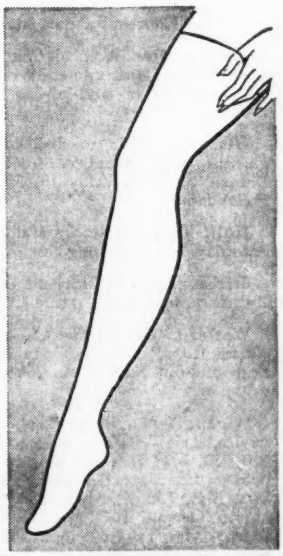

WRITE FOR FREE FOLDER TO—

LASTONET PRODUCTS LTD., N
CARN BREA, REDRUTH, CORNWALL.

_____

_____

_____

Royal College of Nursing

PUBLIC HEALTH SECTION

Liverpool. Carnegie Clinic, Monday, May 1, 5.30 p.m. General meeting.

WARD AND DEPARTMENTAL SISTERS SECTION

Birmingham. The General Hospital, Birmingham 4, Thursday, May 4, 7 p.m. General meeting.

OCCUPATIONAL HEALTH SECTION

Birmingham. Canal excursion leaving Gas Street at 6.45 p.m., Wednesday, May 10.

BRANCHES

Bath. Bath and Wessex Orthopaedic Hospital, Tuesday, May 16, 6.30 p.m. General meeting. *The Branch, its Meeting and its Abuse,* Miss M. E. Baly, Western Area organizer. Members are asked to support this very important meeting.

Brighton and Hove. Inter-hospital Florence Nightingale Commemoration Service, St. Peter's Church, Sunday, May 14, 11 a.m.

Dunfermline. Women's Centre, 12, Abbey Park Place, Dunfermline, Wednesday, May 17, 7 p.m. Bring-and-buy sale and coffee evening.

Glasgow. Visit to Pollok House and gardens with members from Edinburgh Branch, Saturday, May 13, 3 p.m. Tea at Pollok House.

Hull. Tour to Newby Hall, nr. Ripon, Saturday, May 6, leaving Ferensway 1.30 p.m.

Stirlingshire. Falkirk and District Royal Infirmary, May 9, 7.30 p.m. Business meeting.

Watford. The Avenue Clinic (corner St. Albans Road), Tuesday, May 16, 7.30 p.m. Bring-and-buy sale. Committee meeting, 6.30 p.m.

Wigan. Florence Nightingale rededication service, Leigh Parish Church, Wednesday, May 10, 6.30 p.m. All nurses and friends invited. If transport required please contact Mrs. Fish, 158, Hardybutts, Wigan, before May 5. General meeting at Leigh Infirmary after service at 7.30 p.m. Speaker, Miss Benson.

CHICHESTER BRANCH annual dinner ▶ was held at the Angel Hotel, Midhurst, on April 12. Mrs. S. L. Buckwell, president, presided, and among the guests was Mrs. J. C. Kilmister, Branches secretary, RCN.

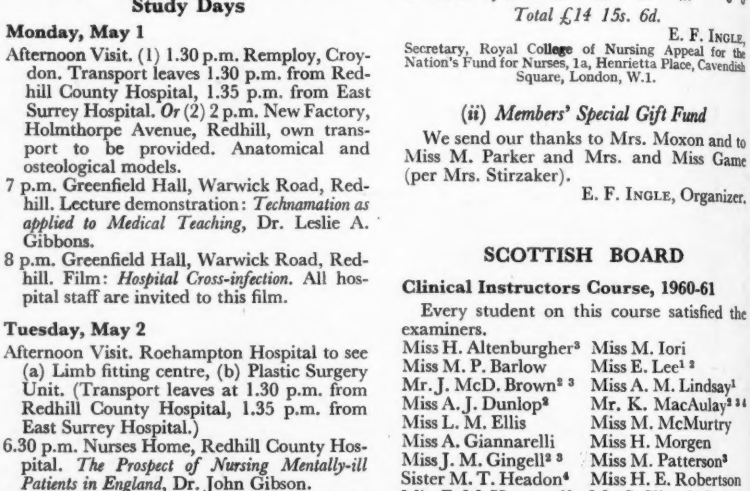

ROYAL COLLEGE OF NURSING
HEADQUARTERS, LONDON:
Henrietta Place, Cavendish Sq., W.1
EDINBURGH: 44, Heriot Row
BELFAST: 6, College Gardens

STUDENT NURSES' ASSOCIATION
HEADQUARTERS
Royal College of Nursing,
Henrietta Place, Cavendish Sq., W.1

Redhill, Reigate and District Branch Study Days

Monday, May 1

Afternoon Visit. (1) 1.30 p.m. Remploy, Croydon. Transport leaves 1.30 p.m. from Redhill County Hospital, 1.35 p.m. from East Surrey Hospital. *Or* (2) 2 p.m. New Factory, Holmthorpe Avenue, Redhill, own transport to be provided. Anatomical and osteological models.

7 p.m. Greenfield Hall, Warwick Road, Redhill. Lecture demonstration: *Technamation as applied to Medical Teaching,* Dr. Leslie A. Gibbons.

8 p.m. Greenfield Hall, Warwick Road, Redhill. Film: *Hospital Cross-infection.* All hospital staff are invited to this film.

Tuesday, May 2

Afternoon Visit. Roehampton Hospital to see (a) Limb fitting centre, (b) Plastic Surgery Unit. (Transport leaves at 1.30 p.m. from Redhill County Hospital, 1.35 p.m. from East Surrey Hospital.)

6.30 p.m. Nurses Home, Redhill County Hospital. *The Prospect of Nursing Mentally-ill Patients in England,* Dr. John Gibson.

8.45 p.m. Nurses Home, Redhill County Hospital. *Nurses' Salaries and the Whitley Council,* Miss M. E. Davies, labour relations secretary, RCN.

COLLEGE APPEAL

(i) *for the Nation's Fund for Nurses*

It is particularly pleasing to receive a donation which is the result of a member's skill. We send our thanks to her and to all who have helped this week.

Contributions for April 13–19

	£	s.	d.
The Nurses' League, Royal West Sussex Hospital, Chichester	3	3	0
College Member 87237. *Fortnightly donation* ...		2	0
St. Helier Hospital, Carshalton, Student Nurses' Unit	3	0	0
Founder Member 16010. *Monthly donation* ...		10	0
Miss S. Quelch		12	6
Miss D. Stead (Doncaster Branch). Sale of basketry work	5	0	0
Yorkshire Branch at Leeds	2	2	0
Miss M. Coffey		6	0

Total £14 15s. 6d.

E. F. INGLE,
Secretary, Royal College of Nursing Appeal for the Nation's Fund for Nurses, 1a, Henrietta Place, Cavendish Square, London, W.1.

(ii) *Members' Special Gift Fund*

We send our thanks to Mrs. Moxon and to Miss M. Parker and Mrs. and Miss Game (per Mrs. Stirzaker).

E. F. INGLE, Organizer.

SCOTTISH BOARD

Clinical Instructors Course, 1960-61

Every student on this course satisfied the examiners.

Miss H. Altenburgher[3]	Miss M. Iori
Miss M. P. Barlow	Miss E. Lee[1 2]
Mr. J. McD. Brown[2 3]	Miss A. M. Lindsay[1]
Miss A. J. Dunlop[2]	Mr. K. MacAulay[2 3 4]
Miss L. M. Ellis	Miss M. McMurtry
Miss A. Giannarelli	Miss H. Morgen
Miss J. M. Gingell[2 3]	Miss M. Patterson[3]
Sister M. T. Headon[4]	Miss H. E. Robertson
Miss E. M. Heywood[2]	Mr. S. Slingsby[1]

[1]Distinction in Science Project.
[2]Distinction in Clinical Teaching, paper and practical.
[3]Distinction in Anatomy and Physiology.
[4]Distinction in Psychology.

SURPRISE PRESENTATION to Miss I. G. Bulloch, who is retiring as superintendent, Middlesbrough DNA. Members of the staff presented her with an engraved clock, blanket, bath-mat, sheets and pillow-cases.

Here and There

Award for Medical Photography

The Combined Royal Colleges Bronze Medal donated by the Royal College of Surgeons, the Royal College of Physicians, and the Royal College of Obstetricians and Gynaecologists will again be awarded in 1961 to any person of any nationality, whether a member of the Royal Photographic Society or not, for an outstanding example of photography in the service of medicine and surgery.

This year the medal has been awarded to Dr. David Ruhe of the Kansas University Medical School for two films on *Emergency Airways for Cricothyroid Puncture and Tracheotomy*. The presentation will take place at the society's house, 16, Princes Gate, London, S.W.7, on Thursday, May 4, at 7 p.m. Visitors will be welcome.

Achievement by Banff Branch, RCN

Banff and District Branch of the Royal College of Nursing has 36 members. Yet they have just raised £353 for the Edwina Mountbatten Trust by holding a sale of work; their total contribution is £360—an average of £10 a member.

▲ *At the opening of Banff Branch's sale of work (see 'Achievement by Banff Branch, RCN').*

Summer Health Notes

The Ministry's Summer Health Notes (No. 10/61) contain much valuable health teaching material well adapted to the warmer period of the year and to modern patterns of living. The importance of proper storage and treatment of food is stressed, with special warnings on correct ways of dealing with the popular frozen foods. Good advice is also given on picnic meals and housewives are once again warned that contaminated foodstuffs may look, taste and smell quite normal, and that only correct handling and storage can ensure safety. The public cannot be warned too often about the dangers to babies and small children of plastic bags and material; and it is emphasized that these should be kept where they are absolutely inaccessible to young children.

Paper Blankets

It is likely that a Swedish paper blanket, 'Celltaeck', will soon be offered to hospitals in this country. It was developed by Professor O. Elgenmark at the Nykoping Children's Hospital and consists of a number of layers of crepe paper sealed together at the edges. It can be burned after use. It is recommended that it should be enclosed in a linen cover, which can be laundered and sterilized. 'Celltaeck' blankets are said to be warm and comfortable.

An Imaginative Scheme

To give parents of mentally handicapped children a break during the summer, a children's convalescent home run by the National Sunday Schools Union at Bournemouth will cease to admit ordinary patients for three weeks, and take instead mentally subnormal children usually living at home. Most of these will be admitted through the Eastleigh Day Centre which they attend and one or two of the trained staff there will accompany them, as the staff of the convalescent home are not trained in the specialized care needed.

Miss M. Thornton, S.R.N., matron of 'House Beautiful', Bournemouth, and her staff look forward to providing this twofold service to some 50 handicapped children and their parents. Here is a pioneer example of a voluntary organization taking the wider responsibility in the care of the mentally handicapped expected of the community in future.

NHSR Study Day, Taunton

A study day for trained nurses will be held at the Musgrove Park Branch of Taunton and Somerset Hospital on Saturday, April 29. Although intended primarily for trained nurse members or potential members of the NHSR, any trained nurses who are not actively engaged in nursing at present will be very welcome.

▼ *FULHAM HOSPITAL prizegiving. Left to right: Miss T. Taylor, matron's prize, Miss C. Smaldon, chairman of the GNC, who presented awards, and Miss Schurr, matron.*

APPOINTMENTS

Occupational Health

MISS MARGARET FRENCH, S.R.N., O.H.N. CERT., N.S.D.N., has been appointed welfare superintendent, Wolsey Ltd., Leicester. Miss French trained at Bristol Royal Hospital, and took occupational health nursing at the Royal College of Nursing. After serving in QAIMNS(R), she entered industry as sister-in-charge at a cotton mill. Subsequently she had experience as school matron, and her last post was that of assistant sister-in-charge, Wall and Sons ice cream factory at Gloucester.

Canadian Red Cross Memorial Hospital, Taplow

MISS C. O'TOOLE, S.R.N., has been appointed matron, in succession to Miss O. R. Morris. Miss O'Toole trained at Guy's Hospital where she subsequently served as ward sister, night sister and assistant matron. She left Guy's Hospital on appointment as matron of the Royal Masonic Hospital, Hammersmith. Miss O'Toole, who takes up her new post on May 15, holds an administrative certificate of the Battersea College of Advanced Technology.

Army Nursing Service

The following joined for first appointment as lieutenants, QARANC, on April 4: Miss P. M. Binks, Miss J. P. Black, Miss B. Bowen, Miss V. J. Carr, Miss J. Morton, Miss J. Collier, Miss M. M. Good, Miss J. Emmerson, Miss A. G. Heap, Miss G. E. Hughes.

Student Nurses Revue

Student nurses of Walsall General Hospital took nine weeks to write and rehearse their revue *Spring Fever*, which was performed recently to raise money for needy patients.

Several male nurses joined the company of 30 which gives twice yearly performances to help chest patients not covered by the 'chest boards'—organizations such as the cancer or pneumoconiosis boards.

Pedlavop—Screws are Provided

In our review of the Pedlavop foot-operated WC flush control on April 14, we suggested that an alternative method of fixing should be made available in addition to the adhesive provided. It has been pointed out to us that screws for fixing the device to the floor are in fact included in the kit. We are sorry to have printed this misleading suggestion. Incidentally, for installations where vandalism is likely to be encountered, there is a special model of the Pedlavop made of exceptionally tough materials. This model is said to be almost indestructible.

Simplified Analysis of February Examination Results

GENERAL NURSING COUNCIL FOR ENGLAND AND WALES

Preliminary Examinations

	Present	Pts. 1 and 2	Passed Pt. 1	Passed Pt. 2	Percentage of Failures Pts. 1 and 2	Percentage of Failures Pt. 1	Percentage of Failures Pt. 2
Parts 1 and 2							
First Entries	2,146	1,744	158	169	2.98	8.39	6.29
Re-entries	61	15	5	21	26.23	40.98	6.56
Pt. 1 only							
First Entries	1,838		1,430			22.20	
Re-entries	369		186			49.59	
Pt. 2 only							
First Entries	2,306			2,094			9.19
Re-entries	460			376			18.26

Intermediate Examinations

	Present	Passed	Percentage of Failures
Mental			
First Entries	360	304	15.56
Re-entries	55	25	54.55
Mental Subnormality			
First Entries	86	70	18.60
Re-entries	21	12	42.86

Final Examinations

	Present	Passed	Percentage of Failures February 1961	Percentage of Failures October 1960
General (Female)				
First Entries	3,590	3,110	13.37	12.31
Re-entries	675	438	35.11	34.95
General (Male)				
First Entries	135	119	11.85	13.53
Re-entries	27	18	33.33	29.17
Mental (1952 Syllabus)				
First Entries	365	290	20.55	24.81
Re-entries	156	99	36.54	71.54
Mental (Experimental Syllabus)				
First Entries	66	58	12.12	18.52
Re-entries	3	1	66.67	—
Mental Subnormality (1952 Syllabus)				
First Entries	61	36	40.98	26.00
Re-entries	45	22	51.11	59.18
Mental Subnormality (Experimental Syllabus)				
First entries	12	8	33.33	—
Re-entries	—	—	—	—
Sick Children				
First Entries	218	176	19.27	10.08
Re-entries	28	20	28.57	32.00
Fever				
First Entries	45	38	15.56	19.61
Re-entries	13	6	53.85	42.86

NEWS IN BRIEF

MRS. J. J. HAMMOND, county midwife at Seaham, Durham, has retired after nearly 45 years in nursing. As a midwife she has delivered 2,447 babies. In retirement Mrs. Hammond intends to do voluntary work.

NURSING STUDIES UNIT.—Miss M. H. Cordiner, lady superintendent of nurses, Royal Infirmary, Edinburgh, and Miss E. I. O. Adamson, matron, Western General Hospital, Edinburgh, have been appointed honorary lecturers in the Nursing Studies Unit, University of Edinburgh.

DISTRICT NURSES EXAMINATION.—There were 265 passes in the QIDN examination for enrolment as district nurses held in January 1961. All but three of those trained in England and Wales qualified for the National Certificate issued by the Ministry of Health.

THIRD INTERNATIONAL

HOSPITAL EQUIPMENT and MEDICAL SERVICES EXHIBITION

Sponsored by
THE INSTITUTE OF HOSPITAL ADMINISTRATORS

15th to 19th MAY 1961
OLYMPIA LONDON
10 a.m. to 6.30 p.m. daily

Admission by Trade Card, or tickets and information from
Contemporary Exhibitions Limited
2 Dunraven Street Park Lane W.1.
Tel.: HYDe Park 5421/3

★

Of special interest to you—enjoy the stimulus of Britain's only Exhibition embracing the complete hospital world, including the latest developments in every type of hospital equipment.

★

Annual General Meeting and three-day Conference of The Institute of Hospital Administrators.

Annual General Meeting and Conference of The Institution of Hospital Engineers.

Meetings and lecture sessions of The National Association of Hospital Supplies Officers, Society of Hospital Laundry Managers, Chartered Society of Physiotherapy, Guild of Public Pharmacists and Hospital Caterers Association.

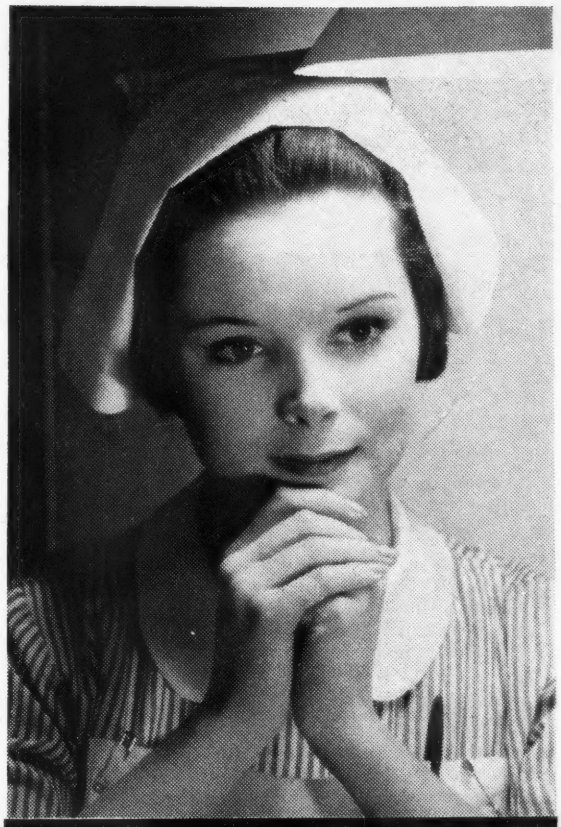

NURSE—TAKE CARE OF YOUR OWN FUTURE

Too busy to think about yourself? Never mind, the Prudential have a practical assurance proposition which will assist your plans for the future.

It's called the *Everywoman Option* policy—an assurance and saving plan which thousands of young women are taking up every year.

Why? Because its object is to provide money when you marry and to give you a lump sum or an income when you retire. The policy provides other valuable options, too.

It is worth looking into. Ask the Man from the Prudential or fill in and forward this coupon *now*. We will supply you with further information *without obligation*.

To THE PRUDENTIAL Assurance Company Ltd. (Incorporated in England), Holborn Bars, London, E.C.1

Please supply me with details of your Everywoman Option Policy, without obligation.

NAME.....

ADDRESS.....

.....

.....

Date of Birth..... N.T.1

ICN Congress, Melbourne, 1961

The Congress of the International Council of Nurses ended last Saturday. After an outstanding address by Dr. Marie Jahoda, on the philosophy of a profession and its application to nursing, the Congress divided into sections on NURSING EDUCATION ECONOMIC WELFARE NURSING SERVICE PUBLIC RELATIONS Below are brief reports from the Economic Welfare Section and of two of the speakers on Nursing Education.

ECONOMIC WELFARE SECTION

A PROFESSIONAL ORGANIZATION is under an obligation to provide for all the needs of its members, including economic welfare, was the view of speakers and members attending the Economic Welfare Section at the ICN Congress. The professional organization should equip itself to carry out this function, and organizations within the ICN should give assistance where necessary in setting up such machinery as has been found essential, or in the evaluation and improvement of existing machinery. In this task the national economy and social pattern of the country concerned must be considered and the place of the nursing organization within that pattern must be evaluated.

Trade Union?

It was suggested that if existing legislation created obstacles, and no other way seemed open, a professional organization should not hesitate to register as a trade union; if the organization had the right motivating philosophy, it could carry out collective bargaining through trade union machinery while still maintaining its independence of thought and integrity. The ICN would oppose any form of organization which did not uphold these principles. Trade unionism might have much to offer in knowledge and experience of collective bargaining, and ILO, with its objective of international justice, had at its disposal a wealth of knowledge of values and standards assembled after extensive research.

Preparing for Collective Bargaining

It was, however, agreed that ICN should as soon as possible assume responsibility for educating and assisting wherever required, and it was unanimously recommended:

THAT ICN set up machinery to assist developing associations to prepare for collective bargaining, and as soon as possible plan a seminar to teach nurses methods of negotiation, etc.

It was further agreed that nurses, in their basic training, should be taught the fundamental facts of economics. This would dispel the belief, sometimes met, that nurses were 'economic illiterates'.

During the subsequent discussion, Miss C. M. Hall (UK) gave an interesting report on the salary structure review being undertaken by the Royal College of Nursing; this evoked much interest.

The session ended with a statement that the ICN, besides being concerned with education, nursing service and economic welfare of member associations, was also concerned with the establishment and maintenance of an adequate status for the individual nurse, that she might practise her profession with knowledge, skill and dignity, in co-operation with her professional colleagues and the public whom she strove to serve. Miss F. N. Udell (UK), chairman, steered the group wisely, giving opportunity for informative discussion which was very helpful.

NURSING EDUCATION SECTION

Organizing for Nursing Education, Related to Changing Trends in Medicine and Public Health

Speaker: MISS MURIEL B. POWELL (UK)

MISS POWELL, in a much applauded speech, spoke first on all of the nurse's basic functions and on others which involved doctors and various personnel in the therapeutic team. The striking feature of 20th-century nursing had been the extent to which the nurse had enlarged her sphere of influence in this latter field; it was doubtful, however, if she could claim a corresponding advance in that part of her function which she initiated and controlled. 'How else can we explain the uncritical acceptance by nurses over the past 30 or 40 years of practices and procedures which virtually prevented them from giving good nursing care?' Early waking of patients was an example of these.

But Miss Powell said there were hopeful signs of change and she referred to the joint statement issued by the Royal College of Nursing and the BMA, and its concern that 'the performance by many nurses of new and complex duties is making inroads into the time which should more properly be devoted to their true

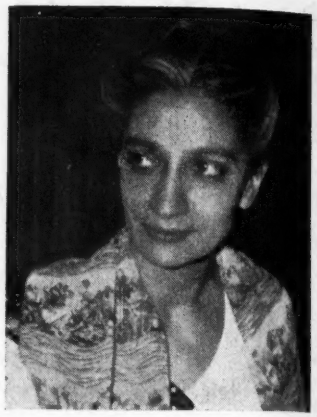

Miss T. K. Adranvala, second vice-president of the ICN.

nursing function'; followed by the suggestion of joint committees of doctors and nurses 'to determine the respective frontiers of professional responsibility'.

Reviewing the complex technology of modern medicine, Miss Powell said that 'If nurses are to govern their own affairs and contribute to good management of the health service as a whole, they must be able to work with others—doctors and administrators at all levels of the service.'

Defining 'Nurse'

At an international meeting it was as well to clarify terms. 'Nurses' might be defined as 'those who supply the most exacting, comprehensive and responsible care of a nursing nature which is available in that country'; and 'auxiliary nursing personnel' as 'those who give in comparison less exacting care which supplements that given by nurses', or 'those whose duties are confined to some particular care'. Included in the latter group were 'that intermediate group of workers in which are trained practical nurses, assistant nurses and others variously named.'

Nursing was probably unique in that it offered scope and opportunity for women of varying abilities and education. This was recognized in the establishment of

two, sometimes three, levels of training; also by the methods of selection employed by different countries. Sometimes a minimum standard of entry was set, allowing individual schools of nursing to set their own standards above that level; sometimes it was held that standards for admission to nurse training should be comparable with those required for related professions.

This was quite rightly considered particularly important where new nursing schools were established in areas where nursing had not previously been regarded as a career to attract well-educated women. All would agree that nursing, everywhere, should be able to attract and retain a fair share of the most able and well-educated women, if they were to have the necessary leadership in teaching, administration and research. And the same high moral and ethical values were necessary for the practice of nursing, whether as nurses or as auxiliary nursing personnel.

In the latter category there was need for much flexibility, both in selection and in organization of the training, so as not to exclude older women, perhaps training on a part-time basis where necessary.

University for Basic Education?

The freedom granted to educational institutions to plan according to students' needs had not, in general, yet been applied to the professional education of the nurse. Many questioned whether the university should be responsible for her basic education, though in countries where aims of higher education were broader in scope, degree courses in basic nursing had been established for some years. But even so, much responsibility for clinical training and experience inevitably lay outside the university.

Many nurse training schools had made real progress in broadening the curriculum, and integrating practice and theory. But we still had to ask ourselves whether further changes were needed. A particular problem to be faced was that of planning a comprehensive basic training. If this was to be a sound one, it implied a sound knowledge of the basic sciences—fundamentals of chemistry (on which depended nutrition), pharmacology, psychology, sociology.

If the hospital of the future were to be more comprehensive, it should be possible for the hospital school to provide for a broad training. The difficulty was mostly to envisage a more comprehensive course that would not also be increased in length. 'What seems to be needed is nurse curriculum research, to determine how present courses may be both improved and shortened.'

Ideally, the teacher should be able to teach in the classroom and in the situation —whether it be at the bedside, clinic or the home. 'Even if grave shortage of teachers makes this difficult to achieve, I wonder if it is the final answer to the problem?' In the medical school, the teacher of medicine was also a practitioner, with responsibility for the care of patients. Perhaps the nurse teacher should also be a practitioner? 'I believe that we must restore some at least of our practitioner nurses to their teaching function, giving them suitable preparation and relieving them of other tasks . . .'

Miss Powell concluded with some thoughtful reflections on post-certificate education, where some agency outside the hospital must be called upon—perhaps the university. But however excellent and thorough the basic and post-basic education, 'every nurse needs, at regular intervals during her professional life, periods of study to bring her up to date, to avoid the narrowing outlook which specialization may bring, and provide time for quiet study and reflection and refreshment of mind and spirit.'

The Responsibility of a Professional Nurses' Association for the Improvement of Nursing Education

Speaker: Miss Barbara Shield (Australia)

Miss Shield, who is deputy matron, Queen Victoria Maternity Hospital, Adelaide, said that educational aims were based on three needs: technological, cultural and developmental. And these aims applied equally to nurse education. 'Technological' implied all skills, from simple manual ones to the most complex. 'Cultural' needs were essentially interwoven with technological needs; they were concerned with successful relations with others and needed a liberal education; 'developmental' implied the opportunity to develop the character and personality to the full, and was linked with the 'cultural' aspect.

Individual Development

In endeavouring to meet these needs, no educational plan should be regarded as complete, static and inflexible. It should be reviewed and tested—result as against desired result. Miss Shield referred to much that was being done by the national nurses' associations, and particularly by ICN, to improve nurse education. There was a certain trend today to value uniformity and standardization and to admire the stereotyped, to find comfort in the mediocre. But that was to ignore the ideal of education—to give freedom and encouragement to individual development.

'To deserve the status of our profession we must widen our thinking and our teaching, so that we strengthen the sense of the individuality of all persons, not only for the benefit of the person, but for the benefit of all society.'

Without exception, nurses who were actively engaged in nursing had something to contribute to that whole which is nurse education. 'A nurse is required, by virtue of her profession, to give of her best—which she cannot do unless her own unique best is developed.'

A CONGRESS FUNCTION

During the ICN Congress a luncheon was given by Mr. and Mrs. D. R. Dossetor to some of the members. Before her marriage in 1953 Mrs. Dossetor was Miss Jean Calder, chief nursing officer to the LCC. Left to right below are: Miss P. Osborne, assistant director, College of Nursing, Australia; Miss M. Henry, registrar, GNC for England and Wales; Mrs. Frank Woods; Miss D. C. Bridges, retiring executive secretary, ICN; Mrs. Dossetor; Mr. Dossetor; Miss M. G. Lawson, president, NCN of Great Britain and Northern Ireland; Miss M. Connor, secretary, Royal Victorian College of Nursing; Miss K. Raven, chief nursing officer, Ministry of Health; Miss M. Avery, chief nursing officer, Victorian Nursing Council.

WESSEX REGIONAL HOSPITAL BOARD

(HIGHCROFT, ROMSEY ROAD, WINCHESTER)

Hampshire, Dorset, Isle of Wight and part of Wiltshire

This region includes most attractive rural areas with many pleasant coastal and inland towns of great historic interest. Applications are invited for the following appointments and should be sent, with details of age, training, qualifications and experience, to the Matron of the hospital, from whom further details may be obtained. National salary scales apply.

Enquiries about other posts and training facilities should be addressed to the Board's Nursing Officer.

POST-REGISTRATION COURSES

LORD MAYOR TRELOAR ORTHOPAEDIC HOSPITAL, ALTON, HANTS. (Adults and Children—320 beds). Male and female S.R.N.s with an interest in orthopaedic nursing, accepted for one year's salaried course commencing May, September and January.

HERRISON HOSPITAL, DORCHESTER, DORSET (1,186 beds). Eighteen months' Psychiatric Course for general trained male and female nurses. Flock system. Forty-four hour week. Single accommodation available. Pleasantly situated within easy reach of Weymouth. Active sports and social club.

SALISBURY GENERAL HOSPITAL, SALISBURY (629 beds). S.R.N. for post-registration course of training in the Ear, Nose and Throat Department. Candidates prepared for the Midland Institute of Otology Certificate. Also S.R.N. for six months' Post-registration Course in the Department of Plastic and Oral Surgery. Certificate awarded. Vacancies occur on 1st April, 1st July, 1st October and 1st January. Salary as for Staff Nurse. Further details from Matron.

GENERAL NURSING APPOINTMENTS

ASSISTANT MATRON

SOUTHAMPTON CHILDREN'S HOSPITAL (43 beds), WINCHESTER ROAD, SOUTHAMPTON, and **THE ANNEXE** (54 beds) at BURSLEDON, Nr. SOUTHAMPTON. Detailed applications, with names of three referees, should be submitted by 13th May, 1961, to the Group Secretary, Southampton Group Hospital Management Committee, Tremona Road, Shirley, Southampton.

ADMINISTRATIVE SISTER

DORSET COUNTY HOSPITAL, DORCHESTER (109 beds), and **DAMERS HOSPITAL,** DORCHESTER (125 beds). S.R.N. for relief duties at these two hospitals. Pleasant county town eight miles from coast. Resident or non-resident.

ADMINISTRATIVE SISTER (RELIEF)

WEYMOUTH AND PORTLAND HOSPITALS, DORSET (Complete General Training School—306 beds). S.R.N. (Category b) to relieve holidays of senior administrative nursing staff (Assistant Matrons, Home Sisters and Night Superintendents) in three hospitals. Excellent opportunity for applicants with ambition to gain experience in all branches of administrative nursing. Pleasant seaside towns. Applications to Matron, Weymouth and District Hospital.

NIGHT SISTERS

YEATMAN HOSPITAL, SHERBORNE (60 beds). Assistant Nurse Training School. Senior Night Sister. S.R.N. Part-time appointment—three nights per week considered.

HOLIDAY RELIEF SISTERS

LORD MAYOR TRELOAR ORTHOPAEDIC HOSPITAL, ALTON, HANTS. (Adults and Children—320 beds). Two Ward Sisters for holiday relief duties. Suitable post for experienced Staff Nurses or Sisters requiring a temporary post.

WEYMOUTH AND PORTLAND HOSPITALS, DORSET (Complete General Training School of 306 beds). Ward Sister, S.R.N., for holiday relief duties in acute wards. Suitable for first Ward Sister appointment leading to promotion. Apply Matron, Weymouth and District Hospital, Weymouth.

SISTERS

NORTH ALLINGTON HOSPITAL, BRIDPORT (Chest—22 beds). Ward Sister or Charge Nurse. S.R.N.

ROMSEY HOSPITAL, ROMSEY, HANTS. (28 beds). S.R.N., S.C.M., some midwifery experience, for relief of Night Sister and general duties.

ROYAL I.W. COUNTY HOSPITAL, RYDE, I.W. Sister (one of two) for Medical Ward, male and female. First Ward Sister's post.

SALISBURY GENERAL HOSPITAL (629 beds). Modern Ophthalmic Department consisting of Theatre, Out-patient Clinics and Ward. Sister required principally for ward duties but to work directly under Departmental Sister. Excellent experience. Ophthalmic Certificate preferred. Also Ward Sister, S.R.N., preferably with E.N.T. experience. One of three in 30 bed unit. Resident or non-resident.

WESTMINSTER MEMORIAL HOSPITAL, SHAFTESBURY (General—20, Maternity—10 beds). Sister or Staff Midwife. S.R.N., S.C.M. Two nights one week and three the next. Relief for night duty.

THEATRE STAFF NURSES

LORD MAYOR TRELOAR ORTHOPAEDIC HOSPITAL, ALTON, HANTS. (Adults and Children—320 beds). Orthopaedic and plastic surgery. Opportunity to gain experience. Female. Resident or non-resident. Forty-four hour week.

STAFF NURSES (FEMALE)

DAMERS HOSPITAL, DORCHESTER (125 beds). Approved for Assistant Nurse Training. S.R.N. Resident or non-resident.

FRED WOOLLEY HOUSE, CHILWORTH, SOUTHAMPTON (Post-operative Annexe—53 beds). Resident or non-resident. Apply Matron, Royal South Hants Hospital, Fanshawe Street, Southampton.

HARNWOOD HOSPITAL, SALISBURY (T.B.—51 beds). S.R.N. or B.T.A. Resident or non-resident.

LORD MAYOR TRELOAR ORTHOPAEDIC HOSPITAL, ALTON, HANTS. (Adults and Children—320 beds). For Adults' and Children's Wards. Forty-four hour week.

ROMSEY HOSPITAL, ROMSEY, HANTS. (28 beds). S.R.N., S.C.M., for general duties.

ROYAL I.W. COUNTY HOSPITAL, RYDE, I.W. For Private Patients' Wing.

ROYAL NATIONAL HOSPITAL, VENTNOR, I.W. (52 beds). S.R.N. and/or B.T.A. Full or part-time. Resident or non-resident.

STAFF NURSES (FEMALE)—Continued

ROYAL SOUTH HANTS HOSPITAL, FANSHAWE STREET, SOUTHAMPTON (278 beds). For wards and departments. Resident or non-resident.

ROYAL VICTORIA HOSPITAL, SHELLEY ROAD, BOURNEMOUTH (352 beds). Resident or non-resident. Day or night duty for Theatres and General Wards.

SALISBURY GENERAL HOSPITAL (Newbridge Branch—120 beds). S.R.N. for day or night duty. Pupil Nurse Training School. Excellent experience in nursing elderly sick patients. Pleasant surroundings, within easy reach of city centre and good train service to London.

SALISBURY GENERAL HOSPITAL, SALISBURY (629 beds). Staff Nurses, S.R.N.: vacancies in Theatres. Also one S.R.N., R.S.C.N., for Children's Medical Ward (29 beds) (Odstock Branch). Also full-time Staff Nurses for vacancies in Dermatological Ward and Casualty Department. Also S.R.N. with diploma of the Ophthalmic Nursing Board, to work in modern Ophthalmic Department—excellent experience in Theatre, O.P. Clinic and ward work. Resident or non-resident posts.

STAFF NURSES (MALE)

ROYAL NATIONAL HOSPITAL, VENTNOR, I.W. (52 beds). S.R.N. and/or B.T.A. Full or part-time. Resident or non-resident.

NURSERY NURSES

ROYAL VICTORIA HOSPITAL, SHELLEY ROAD, BOURNEMOUTH (352 beds). For Midwifery Department.

DISTRICT MIDWIFERY SUPERINTENDENT

SALISBURY GENERAL HOSPITAL, SALISBURY (629 beds). S.R.N., S.C.M. Preferably with M.T.D. Part II School. Able to drive car.

STAFF MIDWIVES

DORSET COUNTY HOSPITAL, DORCHESTER (109 beds). Part of General Training School. S.R.N., whole or part-time duties. Resident or non-resident.

ROYAL VICTORIA HOSPITAL, SHELLEY ROAD, BOURNEMOUTH (352 beds).

SALISBURY GENERAL HOSPITAL, SALISBURY (629 beds). (Odstock Branch.) Part II School. S.R.N., S.C.M. Resident or non-resident.

WESTMINSTER MEMORIAL HOSPITAL, SHAFTESBURY (General—20, Maternity—10 beds). S.R.N., S.C.M. Full-time day duty. Resident or non-resident.

PUPIL MIDWIVES

SALISBURY GENERAL HOSPITAL, SALISBURY (629 beds). Part II Midwifery School. Vacancies occur February, May, August, November each year.

ENROLLED ASSISTANT NURSES (FEMALE)

DORSET COUNTY HOSPITAL, DORCHESTER (109 beds). Resident or non-resident.

HERRINGSTON ROAD ANNEXE, DORCHESTER (Chest Unit—23 beds). Resident or non-resident.

LORD MAYOR TRELOAR ORTHOPAEDIC HOSPITAL, ALTON, HANTS. (Adults and Children—320 beds). Interesting work. Comfortable accommodation. Forty-four hour week. Frequent trains to London and coast. Resident or non-resident.

ROYAL VICTORIA HOSPITAL, SHELLEY ROAD, BOURNEMOUTH (352 beds). For General and Maternity Wards.

SALISBURY GENERAL HOSPITAL, SALISBURY (629 beds). Vacancies in Midwifery and General Wards.

ENROLLED ASSISTANT NURSES (MALE)

LORD MAYOR TRELOAR ORTHOPAEDIC HOSPITAL, ALTON, HANTS. (Adults and Children—320 beds). Interesting work. Comfortable accommodation. Forty-four hour week. Frequent trains to London and coast. Resident or non-resident.

STUDENT NURSES

DORSET COUNTY HOSPITAL, DORCHESTER (109 beds). (Part of General Training School.) For schools commencing 1st June and 1st October. Group Training with Weymouth and District Hospitals. A few vacancies also exist for Male Students.

POOLE GENERAL HOSPITAL, DORSET. Vacancies occur for female Student Nurses for S.R.N. training; minimum entry age—18 years. Well-equipped training school, overlooking Poole Park and Harbour. Study day system in force. Preliminary Training Schools commence January, April, July and October each year. Illustrated brochure and further particulars from the Matron.

ROYAL VICTORIA HOSPITAL, SHELLEY ROAD, BOSCOMBE, BOURNEMOUTH. Applications are invited from well-educated young women between 18 and 35 years. Preliminary Training Schools commence March, May, September and December each year. Block system of training.

SALISBURY GENERAL HOSPITAL, SALISBURY (629 beds). Complete Training School for men and women with G.C.E. between 18 and 35 years. Excellent experience in pleasant surroundings. Programme of training begins in January, April, July and October each year.

WEYMOUTH AND PORTLAND HOSPITALS (General Training School). Well-educated young women are invited to apply for vacancies in schools commencing 1st June and 1st October. All branches of nursing, as required by the General Nursing Council syllabus, are covered. Planned training with block system and forty-four hour week have been implemented. S.E.A.N. and Nurses on Supplementary Registers are accepted for reduced training. Further details and application forms from Matron, Weymouth and District Hospital, Weymouth.

WHITECROFT HOSPITAL, NEWPORT, I.W. Resident or non-resident.

PUPIL ASSISTANT NURSES

SALISBURY GENERAL HOSPITAL, SALISBURY (629 beds). G.C.E. not essential. There are vacancies for women over 18 years of age. Two-year course of instruction in bed-side nursing, beginning with six weeks in Preliminary Training School.

UNITED OXFORD HOSPITALS
RADCLIFFE INFIRMARY

Applications are invited for the post of **Assistant Matron.** This post covers the full range of nursing administrative duties and offers many opportunities for interesting work in connection with specialized projects. Applications should be sent to the Matron, giving three names for reference purposes. (2848)

KENT COUNTY COUNCIL

Assistant Matron (S.R.N.) at Benenden House Hospital, Faversham, near Canterbury. A joint-user establishment with 60 hospital and 113 residential beds. Salary £914 a year. Accommodation, with residential services, provided at prescribed rate of £230 a year.
Application forms from County Medical Officer. (2712)

UNITED OXFORD HOSPITALS
RADCLIFFE INFIRMARY

Applications are invited for the post of **Tutor** in the Senior Teaching Dept.
Please apply to Matron, with two names for reference purposes. (2535)

THE UNITED NEWCASTLE-UPON-TYNE HOSPITALS
ROYAL VICTORIA INFIRMARY

Applications are invited from Registered Sisters for the post of **Tutor** in the Preliminary Training School. Excellent experience.
Apply, in writing, to Matron, giving details of previous experience. (2456)

UNIVERSITY COLLEGE HOSPITAL
GOWER STREET, LONDON, W.C.1

Senior Tutor required.
Please apply, with full particulars, to the Matron, from whom further details of this post may be obtained. (2708)

THE UNITED LIVERPOOL HOSPITALS

Applications are invited from qualified Sisters with suitable experience for the post of **Principal Nurse Tutor** at the David Lewis Northern Hospital (208 beds), which is one of the teaching hospitals forming The United Liverpool Hospitals. The hospital is a recognised Nurse Training School for the final part of the Register.
The terms and conditions of service are in accordance with the Nurses' and Midwives' Whitley Council recommendations and the appointment is subject to the provisions of the National Health Service (Superannuation) Regulations. The salary is on the scale £908 x £54 per annum and there is a deduction of £240 per annum for residence.
Applications, stating age, qualifications and experience together with the names of three referees, should reach the Secretary, The United Liverpool Hospitals, 80 Rodney Street, Liverpool, 1, by 17th May, 1961. (2750)

UNITED OXFORD HOSPITALS
RADCLIFFE INFIRMARY

Applications are invited for the post of **Assistant Home Sister.**
Please apply to Matron, with two names for reference purposes. (2537)

ROYAL FREE HOSPITAL
GRAY'S INN ROAD, LONDON, W.C.1

Administrative Sister required for our Hampstead Branch—150 beds. Salary according to Whitley Council scale. Post may be resident or non-resident.
Further particulars may be obtained from the Matron. (2706)

THE UNITED LIVERPOOL HOSPITALS
THE ROYAL LIVERPOOL CHILDREN'S HOSPITAL
MYRTLE STREET, LIVERPOOL, 7

Applications are invited for the post of **Ward Sister.** Opportunities for administrative experience.
Apply, with two names for reference, to the Matron. (2796)

ST. MARY'S HOSPITAL
CHILDREN'S DEPARTMENT
PRINCESS LOUISE KENSINGTON HOSPITAL FOR CHILDREN
QUINTIN'S AVE., LONDON, W.10

Applications are invited for the post of **Ward Sister,** part-time, R.S.C.N. and/or R.M.N. with children's experience.
Application forms are obtainable from: The Matron, Princess Louise Kensington Hospital for Children. (2629)

ROYAL NATIONAL ORTHOPAEDIC HOSPITAL
234 GREAT PORTLAND STREET
LONDON, W.1

Temporary Night Sister required. Resident or non-resident. Whitley scale of salary.
Apply Matron. (2770)

ROYAL NATIONAL ORTHOPAEDIC HOSPITAL
BROCKLEY HILL
STANMORE, MIDDLESEX
(Post-graduate School of Orthopaedics—University of London)

Applications are invited for the post of **Ward Sister,** either with the Orthopaedic Nursing Certificate or othopaedic experience, according to the Whitley scale. Post resident or non-resident.
Apply to Matron. (2773)

WESSEX REGIONAL HOSPITAL BOARD—*Contd.*

MENTAL NURSING VACANCIES

ST. JAMES'S HOSPITAL, MILTON, PORTSMOUTH

TRAINING COURSE IN CHILD AND FAMILY PSYCHIATRY

Applications for this twelve months' full-time course are invited from candidates holding a certificate in mental nursing. General, or paediatric training, or both, would be an advantage.

The course seeks to prepare interested staff for responsible work in the field of juvenile psychiatry. St. James's Hospital has a well established regional children's centre, including two in-patient units (35 beds). In addition, there is an extensive community orientated out-patient service with provision for day treatment. Members of the Department of Child Psychiatry of the hospital will participate in the training.

Duration: one calendar year, starting in January or July.

Further enquiries from Matron, who will be pleased to give details about the proposed curriculum and other facilities.

WARD SISTERS

ST. JAMES'S HOSPITAL, MILTON, PORTSMOUTH. Two Ward Sisters. Candidates must be Registered Mental Nurses and preferably in possession of the General Nursing qualification. Experience in ward administration desirable. This hospital, which is within a few minutes of Southsea front, has 720 beds for female patients, and is a progressive training school. Non-resident.

WHITECROFT HOSPITAL, NEWPORT, I.W. Two required. R.M.N. Resident or non-resident.

DEPUTY WARD SISTERS

WHITECROFT HOSPITAL, NEWPORT, I.W. Two required. R.M.N. Resident or non-resident.

STAFF NURSES

ST. JAMES'S HOSPITAL, MILTON, PORTSMOUTH. Three full-time vacancies. R.M.N. and preferably S.R.N.

WHITECROFT HOSPITAL, NEWPORT, I.W. Two required. R.M.N. Resident or non-resident. (17)

The Board of Governors
THE HAMMERSMITH AND ST. MARK'S HOSPITALS
APPOINTMENT OF SUPERINTENDENT MIDWIFE AT HAMMERSMITH HOSPITAL

Applications are invited for the appointment of **Superintendent Midwife** at Hammersmith Hospital, which will become vacant on the 1st October, 1961, on the retirement of the present holder. Candidates must possess S.R.N. and S.C.M. and have held a midwifery administrative appointment in a large maternity department. The possession of the Midwifery Teacher's Diploma would be an advantage.

Hammersmith Hospital is associated with the Post-graduate Medical School of London, the Institute of Obstetrics and Gynaecology, the Institute of Child Health, and various units of the Medical Research Council. The hospital is approved as a general training school and Part I midwifery.

Salary scale £908-£1,103 p.a., less £250 if resident. If non-resident, London Allowance of £40/50 p.a. would be payable.

Applications, stating age, and giving full details of education, training, qualifications and past and present appointments, together with the names and addresses of three referees, should reach the Secretary, Board of Governors, The Hammersmith and St. Mark's Hospitals, Du Cane Road, London, W.12, by 13th May. (2575)

NOBLE'S ISLE OF MAN HOSPITAL

Principal Tutor required to take charge of Training School at this busy General Hospital. Female, resident or non-resident. Male, non-resident. Whitley Council terms of service. Low Manx Income Tax.

Apply to Matron, stating age, details of training and experience, and the names of two Matrons for reference. (2171)

The United Sheffield Hospitals
JESSOP HOSPITAL FOR WOMEN, SHEFFIELD, 3

Applications are invited for the post of **Midwifery Tutor** for this Part I Training School. The post is suitable for a newly qualified Tutor. There is a Principal Sister Tutor in post.

Applications, with names and addresses of three referees, to the Matron. (2802)

THE HOSPITAL FOR SICK CHILDREN
GREAT ORMOND STREET, LONDON, W.C.1

Applications are invited from qualified female **Sister Tutors** with an interest in experimental schemes of nursing education. Modern school of nursing. Resident or non-resident.

Apply to Matron. (2780)

UNITED OXFORD HOSPITALS
CHURCHILL HOSPITAL
HEADINGTON, OXFORD

Night Sister required, one of three, for busy General Hospital. Excellent experience for anyone requiring a first Sister's post. 44 hour week. Five nights off a fortnight.
Applications to Matron. (2331)

THE UNITED BIRMINGHAM HOSPITALS
QUEEN ELIZABETH HOSPITAL
BIRMINGHAM, 15

NIGHT SUPERINTENDENT

Applications for the post of **Night Superintendent** are invited. This post offers opportunities for those interested in Administration.

Further particulars from Matron, to whom application should be made. (2369)

UNIVERSITY COLLEGE HOSPITAL
GOWER STREET, LONDON, W.C.1

Night Sister required for Main Hospital Building. One of a team of seven.

Please apply, with full particulars, to the Matron. (2453)

PURDYSBURN HOSPITAL
(MENTAL HOSPITAL)

(a) **Night Superintendent** (male); 924 beds.
(b) **Night Superintendent** (female); 992 beds.

Applications are invited for the above mentioned posts. Salary scale (both posts)—£845 x £31 (2) x £32 (2)—£971 per annum, less £240 per annum for board and lodging if resident.

Candidates should be qualified Mental and State Registered Nurses.

Application forms obtainable from the Secretary, Purdysburn Hospital, Saintfield Road, Belfast, 8. Completed forms to be returned so as to be received not later than 12 noon on 25th May, 1961. (2778)

ST. MARY'S HOSPITAL
SAMARITAN HOSPITAL FOR WOMEN
MARYLEBONE ROAD, LONDON, N.W.1

Junior Theatre Sister required for busy Gynaecological Theatre serving 90 beds. Whitley Council scale of salaries.

Applications, giving details of age, qualifications and experience, together with the name of Matron for reference, to the Matron. (x2364)

THE DAVID LEWIS EPILEPTIC COLONY
WARFORD, Nr. ALDERLEY EDGE
CHESHIRE

Ward Sister required, must be capable of relieving Administrative Nursing Staff. Salary and conditions in accordance with Whitley Council scale. 44 hour week and Local Government Superannuation. Modern house to be rented. Posts could be offered to a suitable married couple.

Please apply to The Matron. (2486)

DEVA HOSPITAL
MANAGEMENT COMMITTEE
CHESTER
DEVA AND MOSTON HOSPITAL
CHESTER

Applications are invited from married couples who are R.M.N. and/or S.R.N. for appointments at Deva and Moston Hospitals, Chester. There are vacancies for **male Staff Nurses** and for **Ward Sisters, Deputy Ward Sisters and women Staff Nurses.**

Married quarters are available at Moston Hospital at moderate rents.

Whitley Council conditions of service.

Eighty-eight hour fortnight.

Apply, in writing, to The Group Secretary, Deva Hospital, Liverpool Road, Chester. (2794)

NORTHERN IRELAND
EASTERN SPECIAL CARE
MANAGEMENT COMMITTEE
(NORTHERN IRELAND HOSPITALS AUTHORITY)
MUCKAMORE ABBEY

(Fifteen miles from Belfast, one mile from Antrim)

Deputy Ward Sisters, R.N.M.D./R.M.N.

Staff Nurses (female), R.N.M.D./R.M.N. or S.R.N. in certain wards.

Application forms and further particulars may be obtained from the Secretary, Eastern Special Care Management Committee, 104 University Street, Belfast, 7, for return as soon as possible. (2849)

THE UNITED BIRMINGHAM HOSPITALS
THE CHILDREN'S HOSPITAL
BIRMINGHAM, 16

Relief Sister, S.R.N., R.S.C.N., required for holidays and night duty. Possibly leading to a permanent appointment.

Apply to Matron, with two names for reference. (2788)

ROYAL NATIONAL ORTHOPAEDIC HOSPITAL
BROCKLEY HILL
STANMORE, MIDDLESEX
(Post-graduate School of Orthopaedics—University of London)

Applications are invited for the post of **Sister** for our Convalescent Home situated in the hospital grounds. The Orthopaedic Nursing Certificate or orthopaedic experience an advantage. Salary according to the Whitley scale. Post may be resident or non-resident.

Apply to Matron. (2771)

BIRMINGHAM REGIONAL HOSPITAL BOARD

On behalf of the Hospital Management Committees, applications are invited for the following appointments and should be sent, together with details of age, qualifications, training, experience, and the names of two referees (or copies of two recent testimonials) to the Matron of the appropriate hospital (except where otherwise stated), from whom further details may be obtaind. Salaries are in accordance with the appropriate National Scales.

THE ROBERT JONES AND AGNES HUNT ORTHOPAEDIC HOSPITAL, OSWESTRY

A unique opportunity to observe the most up-to-date treatment in orthopaedic surgery.

Short or long term appointments available to State Registered Nurses with or without orthopaedic training or experience.

Courses of training available to those interested in obtaining additional qualifications.

Modern orthopaedic hospital with 418 beds, situated in attractive rural surroundings with easy access to main line trains.

Further particulars from Matron.

BIRMINGHAM AND DISTRICT

ASSISTANT MATRON

ROYAL ORTHOPAEDIC HOSPITAL, NORTHFIELD, BIRMINGHAM, 31 (340 beds). Orthopaedic Nursing Certificate essential. Administrative training or experience an advantage.

REGISTERED NURSE TUTOR IN SOLE CHARGE

ST. CHAD'S HOSPITAL, BIRMINGHAM, 15 (General—154 beds). General Training School.

REGISTERED NURSE TUTORS

DUDLEY ROAD HOSPITAL, BIRMINGHAM, 18 (General—650 beds; Maternity—114 beds. Premature Baby Unit). Qualified Sister Tutor required for large General Training School. Increase of staff. Block system of education. Modern department with excellent facilities. Resident or non-resident. Apply immediately, in writing, to Matron.

NIGHT SISTERS

HALLAM HOSPITAL, WEST BROMWICH (428 beds). For General Wards. Opportunity for experience.

VICTORIA HOSPITAL, FRIARY ROAD, LICHFIELD (General—55 beds). Resident or non-resident.

THEATRE SISTERS

GOOD HOPE HOSPITAL, RECTORY ROAD, SUTTON COLDFIELD (Acute—120 beds). New hospital in course of construction. Second phase opening 1st September. Pleasant Nurses' Home.

HALLAM HOSPITAL, WEST BROMWICH (428 beds). Junior Theatre Sister for General Theatre. Excellent opportunity for experience.

LITTLE BROMWICH GENERAL HOSPITAL, BIRMINGHAM, 9 (General Training School—700 beds). Male or female for new Theatre Unit. All types of surgery. Resident or non-resident.

ST. CHAD'S HOSPITAL, BIRMINGHAM, 15 (General—155 beds). One of three. Forty-four hour week.

SUTTON COLDFIELD GENERAL HOSPITAL, BIRMINGHAM ROAD, SUTTON COLDFIELD (General—30 beds). Required for Theatre and Casualty duties. Busy, small hospital. New hospital in course of construction offering further prospects.

TAMWORTH GENERAL HOSPITAL, THE LEYS, TAMWORTH (Acute—68 beds). Resident or non-resident. Modern busy hospital. Main line station two-and-a-half hours from London. Small town in rural surroundings. Fifteen miles Birmingham.

VICTORIA HOSPITAL, FRIARY ROAD, LICHFIELD (General—55 beds). Resident or non-resident.

WALSALL GENERAL (SISTER DORA) HOSPITAL, WALSALL (Acute General—188 beds). For busy twin Operating Theatres, to work under Superintendent. Resident or non-resident.

SISTERS

BIRMINGHAM AND MIDLAND EAR AND THROAT HOSPITAL, BIRMINGHAM, 3 (Ear, Nose and Throat—76 beds). For Male Ward.

DUDLEY ROAD HOSPITAL, BIRMINGHAM, 18 (General—650 beds; Maternity—114 beds. Premature Baby Unit). For Female Medical Ward. Also one for Casualty Department.

LITTLE BROMWICH GENERAL HOSPITAL, BIRMINGHAM, 9 (General Training School—700 beds). Junior Sisters for all types of wards. For day or night duty. Resident or non-resident.

MARSTON GREEN MATERNITY HOSPITAL, Nr. BIRMINGHAM (Maternity—201 beds). Complete Midwifery Training School. S.R.N. or R.S.C.N. required for 39 bedded Paediatric and Premature Baby Unit (Departmental Sister in Charge). Preference given to candidates with special training in care of premature babies.

ST. MICHAEL'S HOSPITAL, TRENT VALLEY ROAD, LICHFIELD (Chronic and Chest—130 beds). Ward Sister required for modernised Hospital in pleasant cathedral city near town with shopping centres and amusements. Separate nurses' home in pleasant rural surroundings about one mile away. Transport provided.

SELLY OAK HOSPITAL, BIRMINGHAM, 29 (Acute—500 beds; Geriatric—456 beds). Complete General Training School. Pupil Nurse Training School. Sisters required: one for busy Gynaecological Ward; one for Male Geriatric Ward. Must be interested in the training of Student and Pupil Nurses. Residence optional. Hospital in pleasant surroundings within easy reach of Birmingham.

SUMMERFIELD HOSPITAL, BIRMINGHAM, 18 (Chronic Sick and Geriatric—1,059 beds). For Ward of 30 elderly female patients undergoing active rehabilitation in adjoining Physiotherapy Department. Will be required to co-operate closely with Superintendent of Physiotherapy and her staff.

WALSALL GENERAL (SISTER DORA) HOSPITAL, WALSALL (Acute General—188 beds). Relief Sister.

YARDLEY GREEN HOSPITAL, BIRMINGHAM, 9 (Chest Hospital—400 beds). Two Ward Sisters.

CHARGE NURSES

YARDLEY GREEN HOSPITAL, BIRMINGHAM, 9 (Chest Hospital—400 beds). Two required.

BIRMINGHAM AND DISTRICT—Contd.

STAFF NURSES

BIRMINGHAM AND MIDLAND EAR AND THROAT HOSPITAL, BIRMINGHAM, 3 (Ear, Nose and Throat—76 beds). Two required, S.R.N. Full-time preferred. Resident or non-resident.

GOOD HOPE HOSPITAL, RECTORY ROAD, SUTTON COLDFIELD (Acute—120 beds). New hospital in course of construction. Second phase opening 1st September. Pleasant nurses' home.

LITTLE BROMWICH GENERAL HOSPITAL, BIRMINGHAM, 9 (General Training School—700 beds). General Wards. Also male or female for new Theatre Unit—all types of surgery. Resident or non-resident.

SELLY OAK HOSPITAL, BIRMINGHAM, 29 (Acute—500 beds; Geriatric—456 beds). Complete General Training School. Pupil Nurse Training School. For the following departments: Casualty, Out-patients. Theatres, Paediatric Wards, and for Acute and Geriatric Wards. Vacancies for day and night duty. Residence optional.

SOLIHULL HOSPITAL, LODE LANE, SOLIHULL (General and Maternity—210 beds). Resident or non-resident.

SUMMERFIELD HOSPITAL, BIRMINGHAM, 18 (Chronic Sick and Geriatric—1,059 beds). For day or night duty.

SUTTON COLDFIELD GENERAL HOSPITAL, BIRMINGHAM ROAD, SUTTON COLDFIELD (General—30 beds). For Theatre and Casualty duties. Busy, small hospital. New hospital in course of construction offering further prospects.

TAMWORTH GENERAL HOSPITAL, THE LEYS, TAMWORTH (Acute—68 beds). Resident or non-resident. Modern busy hospital. Main line station two-and-a-half hours from London. Small town in rural surroundings. Fifteen miles Birmingham.

VICTORIA HOSPITAL, FRIARY ROAD, LICHFIELD (General—55 beds). Resident or non-resident.

WEST HEATH HOSPITAL, REDNAL ROAD, BIRMINGHAM, 31 (Pulmonary Tuberculosis and other Chest Diseases—207 beds). Resident or non-resident.

YARDLEY GREEN HOSPITAL, BIRMINGHAM, 9 (Chest Hospital—400 beds). S.R.N. or B.T.A.

POST-REGISTRATION COURSES

BIRMINGHAM AND MIDLAND EYE HOSPITAL, BIRMINGHAM, 3 (Ophthalmic—153 beds). State Registered Nurses required for one year's post-registration training for Diploma of Ophthalmic Nursing Board.

HALLAM HOSPITAL, WEST BROMWICH (428 beds). Premature Baby Unit offers course in nursing premature babies, under modern conditions, to State Registered and State Registered Children's Nurses, or State Certified Midwives. Accommodates 14 babies.

MARSTON GREEN MATERNITY HOSPITAL, Nr. BIRMINGHAM (Maternity—201 beds). Complete Midwifery Training School. Applications are invited from trained nurses who are desirous of taking a course of training in the care of premature babies. Certificates given at the completion of six months' training.

YARDLEY GREEN HOSPITAL, BIRMINGHAM, 9 (Chest Hospital—400 beds). General trained Nurses for one year's training for B.T.A. Certificate.

STATE ENROLLED ASSISTANT NURSES

BIRMINGHAM AND MIDLAND EAR AND THROAT HOSPITAL, BIRMINGHAM, 3 (Ear, Nose and Throat—76 beds). Two required. Resident or non-resident.

HEATHFIELD ROAD MATERNITY HOSPITAL, BIRMINGHAM, 19 (Maternity—35 beds). Resident or non-resident.

LITTLE BROMWICH GENERAL HOSPITAL, BIRMINGHAM, 9 (General Training School—700 beds). Male and female. Resident or non-resident.

ST. CHAD'S HOSPITAL, BIRMINGHAM, 16 (General—155 beds). Male for theatre duties. Forty-four hour week.

SKIN HOSPITAL, BIRMINGHAM, 15 (Dermatological—59 beds). For In-patients' Department. Forty-four hour week. Resident or non-resident.

SOLIHULL HOSPITAL, LODE LANE, SOLIHULL (General and Maternity—210 beds). Resident or non-resident.

SUMMERFIELD HOSPITAL, BIRMINGHAM, 18 (Chronic Sick and Geriatric—1,059 beds). For day or night duty.

WEST HEATH HOSPITAL, REDNAL ROAD, BIRMINGHAM, 31 (Pulmonary Tuberculosis and other Chest Diseases—207 beds). Resident or non-resident.

YARDLEY GREEN HOSPITAL, BIRMINGHAM, 9 (Chest Hospital—400 beds). Resident or non-resident.

DEPARTMENTAL MIDWIFERY SISTER

MANOR MATERNITY HOME, WALSALL (Maternity—36 beds).

MIDWIFERY SISTERS

HALLAM HOSPITAL, WEST BROMWICH (428 beds). Two required. Modern Department of 60 beds. Part I Training School.

SELLY OAK HOSPITAL, BIRMINGHAM, 29 (Midwifery Unit—36 beds). Complete General and Assistant Nurse Training Schools. Part I Training School. For day and night duty. Busy department. Excellent experience available. Residence optional.

SOLIHULL HOSPITAL, LODE LANE, SOLIHULL (General and Maternity—210 beds). Resident or non-resident.

VICTORIA HOSPITAL, FRIARY ROAD, LICHFIELD (Maternity—24 beds). New department opening in June. Modern hospital in pleasant cathedral city, near town with shopping centres and amusements. Separate Nurses' Home in rural surroundings, approximately one mile away, transport provided.

STAFF MIDWIVES

SELLY OAK HOSPITAL, BIRMINGHAM, 29 (Midwifery Unit—36 beds). Complete General and Assistant Nurse Training Schools. Part I Training School. For day and night duty. Busy department. Excellent experience available. Residence optional.

SOLIHULL HOSPITAL, LODE LANE, SOLIHULL (General and Maternity—210 beds). Resident or non-resident.

BIRMINGHAM REGIONAL HOSPITAL BOARD—*Contd.*

BIRMINGHAM AND DISTRICT—Contd.

STAFF MIDWIVES—Continued

SORRENTO MATERNITY HOSPITAL, 15 WAKE GREEN ROAD, BIRMINGHAM, 13. Part I Training School. To work in all midwifery departments. Six months' training in the care of the premature baby given, if requested, to State Certified Midwives and State Registered Sick Children's Nurses.

PUPIL MIDWIVES

DUDLEY ROAD HOSPITAL, BIRMINGHAM, 18 (General—650 beds; Maternity—114 beds. Premature Baby Unit). S.R.N.s prepared for Part I Examination of the Central Midwives' Board. Excellent experience in all departments. Qualified Sister Tutors are responsible for supervision of training, and pupils have the opportunity of attending Clinical Teaching Rounds conducted by Obstetricians for Medical Students attached to University of Birmingham. Modified block system and study day in progress during the six months' training. Vacancies occur 12th June, 24th July, 11th September, 23rd October and 4th December, 1961.

HALLAM HOSPITAL, WEST BROMWICH (60 beds). S.R.N., R.S.C.N. Six months' course. A few vacancies for non-S.R.N. 12 to 18 months' course according to qualifications. Next vacancies 1st August, 1961, and every three months. **STUDY DAY per week.**

HEATHFIELD ROAD MATERNITY HOSPITAL, BIRMINGHAM, 19 (Maternity—35 beds). Period II Midwifery Training School. Vacancies 1st September and 1st December, 1961.

MANOR MATERNITY HOME, WALSALL (Maternity—36 beds). Part II Training offered. Schools commence 1st March, 1st June, 1st September, 1st December. Experience in Labour Ward, Clinics, Premature Baby Unit. Three weeks on night duty and three months on district while resident in hospital.

MARSTON GREEN MATERNITY HOSPITAL, Nr. BIRMINGHAM (Maternity—201 beds). Complete Midwifery Training School. S.R.N.s only accepted for 12 months' course training. This course includes 14 days in school, instruction in gas and air analgesia, three months district. Schools May, August, November and February. Also S.R.N. or non-S.R.N. for second period training. Schools commence March, June, September and December. Outdoor uniform provided and cycle allowance given during district training.

SELLY OAK HOSPITAL, BIRMINGHAM, 29 (Midwifery Unit—36 beds). Complete General and Assistant Nurse Training Schools. Part I Training School. S.R.N.s prepared for Part I C.M.B. Examination. (One week's introductory course prior to training.) Vacancies 25th July and the 25th October.

SORRENTO MATERNITY HOSPITAL, 15 WAKE GREEN ROAD, BIRMINGHAM, 13. Part I Training School. Schools commence 1st May, 1st August, 1st November; and 1st February, 1962. Experience in Premature Baby Unit.

NURSING AUXILIARIES

LITTLE BROMWICH GENERAL HOSPITAL, BIRMINGHAM, 9 (General Training School—700 beds). Resident or non-resident.

SOLIHULL HOSPITAL, LODE LANE, SOLIHULL (General and Maternity—210 beds). Resident or non-resident.

BURTON-ON-TRENT AND DISTRICT

PUPIL MIDWIVES

THE ANDRESSEY HOSPITAL, BURTON-ON-TRENT. For new Part II Training School. Vacancies every three months commencing 1st June, 1961. The Maternity Department has 44 beds and pupils will be coached by qualified Tutor. Gas and air analgesia training available.

HEREFORDSHIRE

THEATRE SISTER

COUNTY HOSPITAL, HEREFORD (333 beds). Post offers considerable scope. General Training School. Resident or non-resident.

SISTERS

LEOMINSTER COTTAGE HOSPITAL, LEOMINSTER (General—16 beds).

STAFF NURSES

BROMYARD HOSPITAL, BROMYARD (Geriatrics—93 beds).

COUNTY HOSPITAL, HEREFORD (333 beds). Resident or non-resident.

VICTORIA EYE HOSPITAL, HEREFORD (20 beds). For day duty. Previous experience not essential. Forms part of Herefordshire Nurse Training School.

STATE ENROLLED ASSISTANT NURSES

BROMYARD HOSPITAL, BROMYARD (Geriatrics—93 beds).

STAFF MIDWIVES

COUNTY HOSPITAL, HEREFORD (333 beds). For 60 bedded Unit including Part II Training School. Resident or non-resident.

COVENTRY AND DISTRICT

ASSISTANT MATRON

COVENTRY AND WARWICKSHIRE HOSPITAL, COVENTRY (General and Part II Midwifery Training School). Post offers wide experience. Resident.

ADMINISTRATIVE SISTER

COVENTRY AND WARWICKSHIRE HOSPITAL, COVENTRY (General and Part II Midwifery Training School—418 beds). Duties mainly in the Nurses' Home.

STAFF MIDWIVES

GEORGE ELIOT HOSPITAL, COLLEGE STREET, NUNEATON (275 beds). Training School for Nurses. S.R.N., S.C.M. or S.C.M. only, required for Maternity Department, 36 beds. Resident or non-resident.

STOKE-ON-TRENT AND DISTRICT

REGISTERED NURSE TUTORS

CHESHIRE JOINT SANATORIUM, Nr. MARKET DRAYTON (174 beds). Qualified Sister Tutor for Affiliated Training School.

CITY GENERAL HOSPITAL, STOKE-ON-TRENT (792 beds). One of four. Qualified

NIGHT SISTERS

CHEADLE HOSPITAL, STAFFS. (Chronic—70 beds).

CITY GENERAL HOSPITAL, STOKE-ON-TRENT (792 beds). S.R.N. Two required.

THEATRE SISTERS

BIDDULPH GRANGE ORTHOPAEDIC HOSPITAL, BIDDULPH, STOKE-ON-TRENT. In charge of Theatre and Plaster Room. Post vacant May. Excellent Theatre Unit. Operations for all children's and some female adult orthopaedic conditions. Resident or non-resident.

GROUNDSLOW HOSPITAL, TITTENSOR, Nr. STOKE-ON-TRENT. For Gynaecological and Obstetric Theatre. New unit.

SISTERS

CHEADLE HOSPITAL, STAFFS. (Chronic—70 beds). Ward Sisters.

CITY GENERAL HOSPITAL, STOKE-ON-TRENT (792 beds). For Children's Ward (20 cots), ages 1 to 3 years.

CITY GENERAL HOSPITAL, STOKE-ON-TRENT (792 beds). For Medical and Surgical Wards.

GROUNDSLOW HOSPITAL, TITTENSOR, Nr. STOKE-ON-TRENT. For busy Gynaecological Ward. Post vacant June.

LEEK MEMORIAL HOSPITAL, LEEK (23 beds). Ward Sister (theatre experience an advantage).

LIMES MATERNITY HOSPITAL, HARTSHILL. Ward Sister for Premature Baby Unit. S.R.N. or R.S.C.N.

STAFF NURSES

BUCKNALL HOSPITAL, STOKE-ON-TRENT (272 beds). S.R.N., R.F.N., male or female, for both Fever and Geriatric Wards. Resident or non-resident.

CHEADLE HOSPITAL, STAFFS. (Chronic—70 beds).

CHESHIRE JOINT SANATORIUM, Nr. MARKET DRAYTON, SALOP. (174 beds). Two required. B.T.A. Certificate only. Also S.R.N.s for one year's training for B.T.A. Certificate and S.R.N.s for experience in thoracic nursing.

HARTSHILL ORTHOPAEDIC HOSPITAL, HARTSHILL (60 beds). S.R.N.

HAYWOOD HOSPITAL, BURSLEM (96 beds). S.R.N.s for Theatre and for Children's Ward.

LEEK MEMORIAL HOSPITAL, STAFFS. (27 beds). S.R.N., preferably with theatre experience.

LONGTON HOSPITAL, STOKE-ON-TRENT (55 beds). For wards and departments.

NORTH STAFFS ROYAL INFIRMARY, HARTSHILL, STOKE-ON-TRENT (450 beds). For Private Patients' Block. Also for General Wards and departments. S.R.N. Neurological Out-patients' Department. Resident or non-resident.

NORTH STAFFS ROYAL INFIRMARY, HARTSHILL, STOKE-ON-TRENT (450 beds). S.R.N. for Dermatological Out-patient Department. Previous experience not essential.

NORTH STAFFS ROYAL INFIRMARY, HARTSHILL, STOKE-ON-TRENT (450 beds). Staff Nurses, S.R.N., for new Twin Operating Theatre Unit.

STANFIELD HOSPITAL, BURSLEM (Chronic Sick—90 beds). S.R.N. for Female Chronic Sick Wards.

POST-GRADUATE COURSES

BUCKNALL HOSPITAL, STOKE-ON-TRENT (272 beds, including 84 Infectious). General Trained Nurses for one year's training for R.F.N. Certificate.

STATE ENROLLED ASSISTANT NURSES

CHEADLE HOSPITAL, STAFFS. (Chronic—70 beds).

LEEK MEMORIAL HOSPITAL, STAFFS. (27 beds).

LEEK MOORLANDS HOSPITAL, STAFFS. (104 beds). Female.

LONGTON HOSPITAL, STOKE-ON-TRENT (55 beds).

STANFIELD HOSPITAL, BURSLEM (Chronic Sick—90 beds).

MIDWIFERY SISTERS

CITY GENERAL MATERNITY UNIT (60 beds). Apply Matron, Limes Maternity Hospital, Hartshill, Stoke-on-Trent.

HAYWOOD HOSPITAL, BURSLEM. S.R.N., S.C.M.

LEEK MOORLANDS HOSPITAL, STAFFS. S.R.N., S.C.M. Full-time. Resident. Responsible for small Midwifery Unit of 10 beds. Hospital pleasantly situated in delightful part of country.

STAFF MIDWIVES

CITY GENERAL HOSPITAL, STOKE-ON-TRENT (Maternity Unit—60 beds). S.R.N., S.C.M. **Apply Matron, Limes Maternity Hospital,** Hartshill, Stoke-on-Trent.

GROUNDSLOW HOSPITAL, TITTENSOR, Nr. STOKE-ON-TRENT. For busy Unit (35 beds). Day and night duty.

HAYWOOD HOSPITAL, BURSLEM (Acute General). S.R.N., S.C.M. for modern Maternity Unit of 30 beds.

LEEK MOORLANDS HOSPITAL, STAFFS. (Maternity Unit of 10 beds). S.R.N., S.C.M.

PUPIL MIDWIVES

CITY GENERAL HOSPITAL, STOKE-ON-TRENT (General and Maternity—792 beds). Complete Training School, Parts I and II. **Part I at The City General Hospital.** Study day system of training. S.R.N. and non-S.R.N. pupils accepted for six and eighteen months' training respectively. **Part II at The Limes Maternity Hospital (46 beds). Gas and Air Analgesia** training available at both hospitals. Applications for both Part I and Part II to the **Matron, The Limes Maternity Hospital, Hartshill, Stoke-on-Trent.**

NURSING AUXILIARIES

CHESHIRE JOINT SANATORIUM, Nr. MARKET DRAYTON, SALOP. (174 beds).

CONTINUED OVERLEAF

BIRMINGHAM REGIONAL HOSPITAL BOARD—*Contd.*

WOLVERHAMPTON AND DISTRICT

SISTERS

PARKFIELDS HOSPITAL, WOLVERHAMPTON (Fever and Tuberculosis—66 beds). Ward Sister (tuberculosis). Applications to Matron, The Royal Hospital, Wolverhampton.

THE ROYAL HOSPITAL, WOLVERHAMPTON (General—310 beds). Ward Sister (Surgical) required.

THE ROYAL HOSPITAL (WOMEN'S BRANCH), WOLVERHAMPTON (Gynaecological and Obstetrics—90 beds). Ward Sister. Applications to the Matron, The Royal Hospital, Wolverhampton.

HOLIDAY RELIEF SISTERS

NEW CROSS HOSPITAL, WOLVERHAMPTON (General—634 beds).

STAFF NURSES

NEW CROSS HOSPITAL, WOLVERHAMPTON (General—634 beds).

POST-GRADUATE COURSES

THE ROYAL HOSPITAL (WOMEN'S BRANCH), PARK ROAD WEST, WOLVERHAMPTON (Gynaecological, Obstetric and Premature Baby Unit—90 beds). Vacancies for trained nurses to take six months' course in the Premature Baby Unit, at the end of which a certificate is given. Applications to Matron, The Royal Hospital, Wolverhampton.

STATE ENROLLED ASSISTANT NURSES

BRIDGNORTH AND SOUTH SHROPSHIRE INFIRMARY, BRIDGNORTH (General and Maternity—55 beds). Full-time, resident or non-resident, for work in the General Wards and departments. Applications to Matron.

STAFF MIDWIVES

NEW CROSS HOSPITAL, WOLVERHAMPTON (General—634 beds). Resident or non-resident.

THE ROYAL HOSPITAL (WOMEN'S BRANCH), PARK ROAD WEST, WOLVERHAMPTON (Gynaecological, Obstetrical and Premature Baby—90 beds). S.R.N., S.C.M. Full-time or part-time. Apply Matron, Royal Hospital, Wolverhampton.

PUPIL MIDWIVES

THE ROYAL HOSPITAL (WOMEN'S BRANCH), PARK ROAD WEST, WOLVERHAMPTON (Gynaecological, Obstetric, Premature Baby Unit—90 beds). Vacancies every three months. Approved gas and air analgesia course. Pupils coached throughout by qualified Sister Tutor. Applications to Matron, The Royal Hospital, Wolverhampton.

WORCESTERSHIRE

REGISTERED NURSE TUTOR

MID-WORCESTERSHIRE HOSPITAL MANAGEMENT COMMITTEE. Staff of three. Applications to Matron, Kidderminster General Hospital.

DEPARTMENTAL SISTER

MALVERN GENERAL HOSPITAL, MALVERN (General—19 beds). With theatre experience. Category B. Resident.

HOUSEKEEPING SISTER

THE QUEST HOSPITAL, DUDLEY (General Acute—154 beds). Sister for Housekeeping Department. Resident or non-resident.

NIGHT SISTERS

CORBETT HOSPITAL, STOURBRIDGE (General—114 beds). General Training School. S.R.N. Resident or non-resident.

EVESHAM GENERAL HOSPITAL, EVESHAM (General—54 beds). Full-time. Resident or non-resident.

THEATRE SISTERS

BROMSGROVE GENERAL HOSPITAL, BROMSGROVE (General and Part II Midwifery Training School—411 beds).

HOLIDAY RELIEF SISTERS

MALVERN GENERAL HOSPITAL, MALVERN (General—19 beds).

SISTERS

AVONSIDE HOSPITAL, EVESHAM (Long-stay and Maternity—255 beds). Ward Sister for Female Ward. Full-time.

BROMSGROVE COTTAGE HOSPITAL, BROMSGROVE (General—36 beds). For busy Casualty Department.

BROMSGROVE GENERAL HOSPITAL, BROMSGROVE (General and Part II Midwifery Training School—411 beds). Medical Ward Sister (female), Gynaecological Ward Sister, Geriatric Ward Sisters and Junior Relief Sisters.

HIGHFIELD HOSPITAL, DROITWICH (Rheumatic Diseases—60 beds). Ward Sister.

MALVERN GENERAL HOSPITAL, MALVERN (General—19 beds). Ward Sister. Resident.

SHRUB HILL HOSPITAL, WORCESTER (Long-stay and Maternity—126 beds). Ward Sister for Geriatric Ward. Resident.

STAFF NURSES

BROMSGROVE GENERAL HOSPITAL, BROMSGROVE (General and Part II Midwifery Training School—411 beds). For Private Wards. Also S.R.N. or S.E.A.N. for Private Wards.

EVESHAM GENERAL HOSPITAL, EVESHAM (General—54 beds). Full-time. Resident or non-resident.

ROMSLEY HILL HOSPITAL, ROMSLEY, HALESOWEN, Nr. BIRMINGHAM (Pulmonary Tuberculosis—134 beds). Male or female. S.R.N., R.F.N. or B.T.A. Certificate only. Resident or non-resident.

WORCESTER ROYAL INFIRMARY, INCLUDING RONKSWOOD HOSPITAL, WORCESTER (General—472 beds; Maternity—50 beds). Part I Midwifery Training School. R.S.C.N. for Children's Medical Ward. Also Staff Nurse for Orthopaedic Ward.

WORCESTERSHIRE—Contd.

STATE ENROLLED ASSISTANT NURSES

AVONSIDE HOSPITAL, EVESHAM (Long-stay and Maternity—255 beds).

MALVERN GENERAL HOSPITAL, MALVERN (General—19 beds). Resident.

WORCESTER ROYAL INFIRMARY, INCLUDING RONKSWOOD HOSPITAL, WORCESTER (General—472 beds; Maternity—50 beds). Part I Midwifery Training School. For day and night duty in wards and departments.

DEPARTMENTAL MIDWIFERY SISTER

SHRUB HILL HOSPITAL, WORCESTER (Long-stay and Maternity—126 beds). Gategory "B". General Practitioner Unit of 18 beds. Resident or non-resident.

MIDWIFERY SISTERS

BROMSGROVE GENERAL HOSPITAL, BROMSGROVE (General and Part II Midwifery Training School—411 beds).

STAFF MIDWIVES

SHRUB HILL HOSPITAL, WORCESTER (Long-stay and Maternity—126 beds). For General Practitioner Unit of 18 beds with Ante-Natal Clinic attached.

WORCESTER ROYAL INFIRMARY, INCLUDING RONKSWOOD HOSPITAL, WORCESTER (General—472 beds; Maternity—50 beds). Part I Midwifery Training School. For ward and departmental work in busy Maternity Unit.

PUPIL MIDWIVES

BROMSGROVE GENERAL HOSPITAL, BROMSGROVE (General and Part II Midwifery Training School—411 beds). 38 beds, plus five first stage. June school and onwards.

WORCESTER ROYAL INFIRMARY, INCLUDING RONKSWOOD HOSPITAL, WORCESTER (General—472 beds; Maternity—50 beds). Part I Midwifery Training School. Schools commence 1st February, 1st May, 1st August and 1st November each year. New, well-equipped department including Premature Baby Unit.

NURSING AUXILIARIES

ROMSLEY HILL HOSPITAL, ROMSLEY, HALESOWEN, Nr. BIRMINGHAM (Pulmonary Tuberculosis—134 beds). Female. Resident or non-resident.

WARWICKSHIRE

HOME SISTER

WARWICK HOSPITAL, LAKIN ROAD, WARWICK (Mainly Acute—285 beds). With some administrative duties. (Departmental Sister Grade Category "B").

NIGHT SISTER

STRATFORD-ON-AVON HOSPITAL, ARDEN STREET, STRATFORD-ON-AVON (Mainly Acute—164 beds). Experienced Ward Sister for night duty. One of three.

SISTERS

KING EDWARD VII MEMORIAL CHEST HOSPITAL, Nr. WARWICK (T.B. and Chest—224 beds). Surgical Ward Sister for modern Thoracic Surgery Unit. Good experience.

STRATFORD-ON-AVON HOSPITAL, ARDEN STREET, STRATFORD-ON-AVON (Mainly Acute—164 beds). Second Sister required for Female Geriatric Ward. Good experience.

WARWICK HOSPITAL, LAKIN ROAD, WARWICK (285 beds). For Plaster Room attached to Physiotherapy Department. Good experience. Also Ward Sisters required as Second Sisters in the large wards. Good all-round experience.

STAFF NURSES

STRATFORD-ON-AVON HOSPITAL, ARDEN STREET, STRATFORD-ON-AVON (Mainly Acute—164 beds). For Male Surgical Ward (31 beds); non-resident. Also one for Female Medical Ward (17 beds); resident or non-resident.

WARWICK HOSPITAL, LAKIN ROAD, WARWICK (285 beds). Excellent experience in all wards and departments.

STATE ENROLLED ASSISTANT NURSES

STRATFORD-ON-AVON HOSPITAL, STRATFORD-ON-AVON (Mainly Acute—164 beds). Male—good experience.

STAFFORDSHIRE

REGISTERED NURSE TUTOR

STAFFORDSHIRE GENERAL INFIRMARY, STAFFORD. Qualified Sister Tutor for P.T.S. and to assist with teaching of Senior Nurses. Resident or non-resident.

THEATRE SISTERS

STAFFORDSHIRE GENERAL INFIRMARY, STAFFORD. Required in May. Suitable post for experienced Staff Nurse.

WORDSLEY HOSPITAL, Nr. STOURBRIDGE, WORCS. (Acute—472 beds). Excellent experience in General Surgery and Plastic Unit Theatre.

SISTERS

STAFFORDSHIRE GENERAL INFIRMARY, STAFFORD. Experienced Ward Sister for Private Block—14 patients; Medical and Surgical cases. Also Senior Casualty Sister for busy Department. Previous casualty experience essential.

HOLIDAY RELIEF SISTER

WORDSLEY HOSPITAL, Nr. STOURBRIDGE, WORCS. (Acute—472 beds).

STAFF NURSES

STAFFORDSHIRE GENERAL INFIRMARY, STAFFORD. For E.N.T. Ward, Theatre and Medical Ward.

WORDSLEY HOSPITAL, Nr. STOURBRIDGE, WORCS. (Acute—472 beds). Two for General and Plastic Theatres; and one each for Female Surgical and Male Medical Wards.

BIRMINGHAM REGIONAL HOSPITAL BOARD—*Contd.*

STAFFORDSHIRE—Contd.

STATE ENROLLED ASSISTANT NURSES

STAFFORDSHIRE GENERAL INFIRMARY, STAFFORD. Two for E.N.T. and Medical Wards.

WORDSLEY HOSPITAL, Nr. STOURBRIDGE, WORCS. (Acute—472 beds). Male and female for Acute Medical and Surgical Wards and Plastic Unit.

MIDWIFERY SISTERS

WORDSLEY HOSPITAL, Nr. STOURBRIDGE, WORCS. (Acute—472 beds). 34 bedded Unit.

STAFF MIDWIVES

WORDSLEY HOSPITAL, Nr. STOURBRIDGE, WORCS. (Acute—472 beds). Two required. 34 bedded Unit.

PUPIL MIDWIVES

BURTON HOUSE MATERNITY HOME, MOSS PIT, STAFFORD (Maternity—15 beds). For Part II Training.

SHROPSHIRE

REGISTERED NURSE TUTOR

THE ROBERT JONES AND AGNES HUNT ORTHOPAEDIC HOSPITAL, OWESTRY (Orthopaedic—418 beds). Apply, in writing, to the Matron.

DEPARTMENTAL SISTER

THE ROBERT JONES AND AGNES HUNT ORTHOPAEDIC HOSPITAL, OSWESTRY (Orthopaedic—148 beds). In charge of Theatres. This post provides experience in all aspects of Orthopaedic Theatre techniques.

SISTERS

CROSS HOUSES HOSPITAL, Nr. SHREWSBURY (164 beds, including 34 Maternity). Ward Sister, preferably S.C.M. or with theatre experience.

EAST HAMLET HOSPITAL, LUDLOW. Ward Sister.

WREKIN HOSPITAL, WELLINGTON (Maternity, Post-operative, Chest Unit, Geriatric and Paediatric—127 beds). Ward Sister. Interested mainly in teaching Pupil Assistant Nurses. Also one for Female Geriatric Ward (29 beds).

HOLIDAY RELIEF SISTERS

CROSS HOUSES HOSPITAL, Nr. SHREWSBURY. Part-time; full-time considered.

STAFF NURSES

CROSS HOUSES HOSPITAL, Nr. SHREWSBURY (164 beds, including 34 Maternity). For night duty. Also Staff Nurse for Theatre. Thirty hours per week.

GREENFIELDS HOSPITAL, OSWESTRY (Chronic Sick—22 beds).

ROYAL SALOP INFIRMARY, SHREWSBURY (General—504 beds). Group Training School. For newly opened Orthopaedic Ward.

WREKIN HOSPITAL, WELLINGTON (Maternity, Post-operative, Chest Unit, Geriatric and Paediatric—127 beds). For general ward work. Forty-four hour week.

STATE ENROLLED ASSISTANT NURSES

CROSS HOUSES HOSPITAL, Nr. SHREWSBURY. Part-time; full-time considered.

EAST HAMLET HOSPITAL, LUDLOW. One male and two female.

ROYAL SALOP INFIRMARY GROUP TRAINING SCHOOL, SHREWSBURY (General—504 beds). For newly opened Orthopaedic Ward.

MIDWIFERY SISTERS

EAST HAMLET HOSPITAL, LUDLOW. For small Maternity Unit, S.R.N. and preferably S.C.M.

STAFF MIDWIVES

CROSS HOUSES HOSPITAL, Nr. SHREWSBURY. Part-time; full-time considered.

NURSING AUXILIARIES

EAST HAMLET HOSPITAL, LUDLOW. Male.

MENTAL NURSING APPOINTMENTS

SENIOR ASSISTANT MATRON

ST. EDWARD'S (PSYCHIATRIC) HOSPITAL, CHEDDLETON, Nr. LEEK, NORTH STAFFS. Applicants should be qualified in Mental and General Nursing and have some administrative nursing experience. The hospital is a Nurse Training School and has its own P.T.S. Quarters are available in a pleasant nurses' home and there are good recreational facilities. Garage accommodation available, if required. The successful applicant may live out of hospital, if desired. Applications immediately to the Matron.

ASSISTANT CHIEF MALE NURSE

MIDDLEFIELD HOSPITAL, KNOWLE, SOLIHULL, WARWICKSHIRE (Mental Deficiency—270 Male beds). R.M.D.N. essential. House available at moderate rental. Applications to the Medical Superintendent by the 1st May, 1961.

REGISTERED NURSE TUTOR

ST. EDWARD'S (PSYCHIATRIC) HOSPITAL, CHEDDLETON, Nr. LEEK, NORTH STAFFS. Applications are invited for this appointment in which the person appointed will work with a Principal Tutor. The hospital has a Preliminary Nurse Training School. Candidates should hold the Nurse Tutor's qualification or, alternatively, have the qualification S.R.M.N. with preferably S.R.N. as well, and have experience in teaching. Students in training likely to qualify this summer may apply. A single man or woman could live in the nurses' home if desired, or, alternatively, live away from the hospital. For a married man a rented house is available. Applicants will be welcome to see the hospital. Applications immediately to the Medical Superintendent.

MENTAL NURSING APPOINTMENTS—Contd.

STAFF NURSES

BARNSLEY HALL HOSPITAL, BROMSGROVE (Psychiatric—800 beds). Male. Applications are invited from qualified Psychiatric Nurses. Double qualification preferred. Accommodation for married applicants. The hospital is a recognised training school, teaching the experimental syllabus. Experience in rehabilitation, social and recreational therapy an advantage. Excellent opportunities for future advancement.

CITY GENERAL HOSPITAL, STOKE-ON-TRENT. **Female** for Female Psychiatric Unit of 86 beds, also Male Staff Nurses, S.R.M.N., for Male Psychiatric Unit, non-resident.

UFFCULME EARLY PSYCHIATRIC CLINIC, QUEENSBRIDGE ROAD, MOSELEY, BIRMINGHAM, 13. Full-time for the In- and Out-patients' Departments of the clinic. Apply Assistant Matron.

STUDENT NURSE TRAINING

The undermentioned hospitals offer facilities for Student Nurse Training and applications are invited from women (and where indicated from men), aged 18 to 30, to take the course of three years' General Training for State Registration. The Block System of training, where referred to, means that much of the theoretical work is undertaken when the Nurse is not working on the wards. For further particulars, details of salaries and application forms, apply to the Matron of the hospital concerned unless otherwise stated.

BIRMINGHAM AND MIDLAND EYE HOSPITAL, BIRMINGHAM, 3 (Ophthalmic—153 beds). Candidates accepted, at age 17 years, as Ophthalmic Trainees for four years' associated training, two at this hospital and a further two at one of the following: Dudley Road, Queen Elizabeth, General and St. Chad's Hospitals. Eligible for Diploma of Ophthalmic Nursing Board at the end of two years. Eighty-eight hour fortnight.

BROMSGROVE GENERAL HOSPITAL, BROMSGROVE (General and Part II Midwifery Training School—411 beds). Male and female. May school and onwards.

CHESHIRE JOINT SANATORIUM, Nr. MARKET DRAYTON, SALOP. (174 beds). Four years' course of training in General Tuberculosis Nursing: the first two years at the Cheshire Joint Sanatorium, followed by two years at the City General Hospital or the North Staffordshire Royal Infirmary, Stoke-on-Trent. Students also accepted for two years' training for the British Tuberculosis Association only.

CITY GENERAL HOSPITAL, STOKE-ON-TRENT (792 beds). Complete General Training School. **Male and female.** Study day block system in operation. Pleasantly situated; modern nurses' home; separate bedrooms.

DUDLEY ROAD HOSPITAL, BIRMINGHAM, 18 (General—650 beds; Maternity—114 beds. Premature Baby Unit). Training in 3½ years. Block system of training. 10th July, 2nd October and 1st January.

HALLAM HOSPITAL, WEST BROMWICH (428 beds). For Preliminary Training School, course commencing 1st July, 1961, and approximately every three months. Study day and modified block system in operation. Good residential accommodation.

KIDDERMINSTER GENERAL HOSPITAL (112 beds). Female. Complete General Training School.

LITTLE BROMWICH GENERAL HOSPITAL, BIRMINGHAM, 9 (General Training School—700 beds). For three years' training for the General Register. Nurses on the Supplementary Register accepted for shortened period of training.

NEW CROSS HOSPITAL, WOLVERHAMPTON (General—634 beds). Between 18 and 35 years of age. Three years' training including twelve weeks in Preliminary Training School.

NORTH STAFFS ROYAL INFIRMARY, HARTSHILL, STOKE-ON-TRENT (455 beds). Complete General Training School. Male and female. Block system of training in operation. Modern nurses' home in pleasant surroundings. Separate bedrooms. Recreational facilities.

ST. CHAD'S HOSPITAL, BIRMINGHAM, 18 (General—155 beds). Applications invited from well-educated young ladies (18 years and over) to train as Nurses. Central Preliminary Training School. Training period of three years' includes 12 weeks in preliminary training school. Study day system in force. Forty-four hour week. Vacancies July, October.

SELLY OAK HOSPITAL, BIRMINGHAM, 29 (Acute—500 beds; Geriatric—456 beds). Complete General Training School. Pupil Nurse Training School. Male and female students, aged 18 years and over, required for three years' training. Hospital in pleasant surroundings within easy reach of Birmingham.

STAFFORDSHIRE GENERAL HOSPITAL, STAFFORD. Girls of good education required. Three-year course of training commencing September, January and April. Shortened periods of training available for Nurses on the Supplementary Register.

WARWICK HOSPITAL, LAKIN ROAD, WARWICK. Training offered in General Nursing to prepare well-educated girls for State Registration. Minimum age: 18 years.

WEST HEATH HOSPITAL, BIRMINGHAM, 31 (Pulmonary Tuberculosis—207 beds). **Male and female** for two years' training for B.T.A. Certificate.

YARDLEY GREEN HOSPITAL, BIRMINGHAM, 9 (Medical and Surgical treatment of tuberculosis and other chest diseases in adults and children—400 beds). **Male and female.** Resident or non-resident. Four years' course of training in general and tuberculosis nursing. First two years will be spent at Yardley Green Hospital, followed by two years at Dudley Road Hospital, Selly Oak Hospital or the Queen Elizabeth School of Nursing, Birmingham. Students are also accepted for two years' training for the British Tuberculosis Association Certificate.

PUPIL ASSISTANT NURSES

Are required at the following hospitals for two years' training for Roll of Assistant Nurses. Further particulars from the Matron of the hospital.

AVONSIDE HOSPITAL, EVESHAM (Assistant Nurse Training School. Long-stay and Maternity—235 beds). Vacancies for pupils of both sexes. Training given by teaching staff at Avonside and Evesham General Hospitals for acute and surgical nursing.

CONTINUED OVERLEAF

BIRMINGHAM REGIONAL HOSPITAL BOARD—*Contd.*

PUPIL ASSISTANT NURSES—Contd.

CROSS HOUSES HOSPITAL, Nr. SHREWSBURY. Accepted between 18 and 45 years of age for training as State Enrolled Assistant Nurses. The course is a two-year period in practical bedside nursing.

HAYWOOD HOSPITAL, BURSLEM (96 beds: Acute—66, Maternity—30). Female, between 18 and 40 years, for two years' training course, including four weeks in Preliminary Training School. Modern nurses' home with excellent amenities. Full particulars from Matron, North Staffordshire Royal Infirmary, Stoke-on-Trent.

LITTLE BROMWICH GENERAL HOSPITAL, BIRMINGHAM, 9 (General Training School—700 beds). For two years' training.

MID-WORCESTERSHIRE HOSPITAL MANAGEMENT COMMITTEE. Male and female. Study day system of training. Apply to the Matron of one of the component Training Schools: Bromsgrove Cottage Hospital; Blackwell Recovery Hospital, near Bromsgrove; Smallwood Hospital, Redditch; Blakebrook Hospital, Kidderminster.

SELLY OAK HOSPITAL, BIRMINGHAM, 29 (Acute—500 beds; Geriatric—456 beds). Complete General Training School. Pupil Nurse Training School. Male and female Pupils, 18-45 years for two years' training. This training offers experience in geriatric, paediatric, medical and surgical nursing.

SUMMERFIELD HOSPITAL, BIRMINGHAM, 18 (Chronic Sick and Geriatric—1,059 beds). Female, 18-35 years. Two-year training course. Schools commence 12th June and 14th August.

WEST HEATH HOSPITAL, BIRMINGHAM, 31 (Pulmonary Tuberculosis—207 beds). **Male and female.** Part of the course to be taken at Yardley Green Hospital and Selly Oak Hospital West.

WORCESTER ROYAL INFIRMARY SCHOOL OF NURSING. Including Ronkswood and Shrub Hill Hospitals, Worcester. The training offers experience in acute medical and surgical nursing. Next school July, 1961.

WORDSLEY HOSPITAL, Nr. STOURBRIDGE, WORCS. (Acute—472 beds). Male and female. Two years' training on Acute Wards. Male staff non-resident only.

YARDLEY GREEN HOSPITAL, BIRMINGHAM, 9 (400 beds for medical and surgical treatment of tuberculosis and other chest diseases in adults and children). Part of the course to be taken at Selly Oak Hospital West. (65)

The United Sheffield Hospitals
SCHOOL OF NURSING

Applications are invited for the post of **Registered Nurse Tutor.** Excellent experience in all branches of nurse education, general sick children's and combined schemes of training. Establishment of 10 Tutors in post. Salary scale £805 to £925 p.a.

Apply Principal, Clarke House, Clarke Drive, Sheffield, 10. (2715)

The Board of Governors
THE HAMMERSMITH AND ST. MARK'S HOSPITALS

Applications invited for the following posts:

HAMMERSMITH HOSPITAL AND POST-GRADUATE MEDICAL SCHOOL DU CANE ROAD, LONDON, W.12

Administrative Sister (graded as Departmental Sister Category "A").
Night Sister.
Staff Nurses for Premature Baby Unit.
Staff Nurses to work with the Artificial Kidney Unit.
Detailed applications to Matron.

ST. MARK'S HOSPITAL FOR DISEASES OF THE RECTUM AND COLON CITY ROAD, LONDON, E.C.1

(A Post-graduate Teaching Hospital of the University of London)
Sisters for holiday relief duties.
Staff Nurses for day and night duty.
S.E.A.N.s for Out-patients' Department.
Staff Nurse (part-time) for Lavage Section of X-ray Department. (Hours: 8.30-5 p.m., Monday/Friday.)
Detailed applications to Matron. (2829)

LYMINGTON HOSPITAL, LYMINGTON, HANTS.

(95 beds)

Sister, S.R.N., with theatre experience, required for general, gynaecological, orthopaedic, ear, nose and throat surgery.
Applications to Matron. (2661)

CYPRUS

NIGHT SISTER (S.R.N., S.C.M.)

with good all-round post-graduate epxerience required for American Mining Company's 65-bed Hospital in Cyprus. Duty—14 nights on, in sole charge, and 5 nights off. Salary £57 10s. per month. Local travel allowance £3 10s. monthly. Uniform allowance £25. Free board, quarters and laundry. Two years' agreement with two months' paid leave upon completion.

Applications, with references, to Wilkens & Devereux (Purchasing) Ltd., Brettenham House, Lancaster Place, Strand, London, W.C.2. (1227)

BEDFORD GENERAL HOSPITAL (SOUTH WING)

The following staff are required:
Night Sister (one of four).
Surgical Ward Sister.
The hospital is situated in pleasant country within easy travelling distance of London.
Apply Matron, Kempston Road, Bedford. (985)

HOSPITALS FOR DISEASES OF THE CHEST
THE LONDON CHEST HOSPITAL

A few vacancies exist as follows:

VICTORIA PARK, E.2

1. **Staff Nurses** (women). Opportunity to take the B.T.A. Cert., Hospital Certificate in thoracic and cardiac surgical nursing, and Theatre Certificate.
   The Melrose Heart-Lung Machine is in use.
   A special Respiratory Unit is to be opened shortly.
2. **Nursing Auxiliaries,** with previous experience.

ARLESEY, BEDS.

1. **Ward Sister,** with chest experience.
2. **Staff Nurses** for Wards and Theatres. Opportunity to take the B.T.A. Cert. Good experience in thoracic and cardiac conditions.
3. **Student Nurses** (women) to take two-year course for B.T.A. Cert.
4. **Nursing Auxiliaries,** with previous experience.

Applications to Matron of the appropriate hospital. (2162)

Charing Cross Group of Hospitals
KINGSBURY MATERNITY HOSPITAL
HONEYPOT LANE, N.W.9

Part I Midwifery Training School
(56 beds)

Midwifery Sister, S.R.N., S.C.M., required at the above hospital. Applications to Matron. (2608)

UGANDA
Queen Elizabeth's Overseas Nursing Service

Nursing Sisters, S.R.N. S.C.M. are required. Appointments on contract/gratuity.

Salary £981 rising by annual increments of £33 then £36 then £39 to £1,173. Passages paid out and for home leave after contract 17-22 months. Leave is earned at the rate of 5 days for each completed month of service.

Apply to: OVERSEAS NURSING ASSOCIATION, 1, Sanctuary Buildings, Great Smith Street, Westminster, London, S.W.1 (5)

ST. PETER'S, ST. PAUL'S AND ST. PHILIP'S HOSPITAL
COVENT GARDEN, W.C.2

Post-graduate Teaching Hospitals in Urology

Applications are invited for the post of **Sister** of the Metabolic Ward. Experience in urological work an advantage.
Applications to the Matron, St. Peter's Hospital, W.C.2. (2434)

SURREY COUNTY COUNCIL

Applications are invited for the resident post of **Ward Sister,** to act as deputy to the Matron, at The Lodge, Effingham, Surrey, a home for 44 female epileptics. Whitley Council conditions and salary, viz., £656-£840 p.a., less £205 p.a. for board and lodging.
Applications, giving full details and names of two referees, to County Welfare Officer, 2 Palace Road, Kingston-upon-Thames, Surrey. (2857)

The United Sheffield Hospitals
CHILDREN'S HOSPITAL, SHEFFIELD, 10

(205 beds)

Relief Sister required for holidays and night duty. Possibly leading to permanent appointment.
Apply to Matron with names and addresses of three referees. (2[illegible])

United Birmingham Hospitals
THE BIRMINGHAM AND MIDLAND HOSPITAL FOR WOMEN
SHOWELL GREEN LANE, BIRMINGHAM, 11

Junior Sister, S.R.N., midwifery experience, required at this hospital which is a unit of the Queen Elizabeth School of Nursing.
The hospital is situated in a pleasant district and the post can be resident or non-resident.
Please apply to Matron. (2[illegible])

EAST ANGLIAN REGIONAL HOSPITAL BOARD

Applications are invited for the following appointments, and should be sent, together with details of age, training, qualifications and experience, and accompanied by copies of two recent testimonials (or the names of two referees) to THE MATRON OF THE HOSPITAL CONCERNED (except where otherwise stated). Salaries and conditions of service are in accordance with the appropriate scales.

IPSWICH AND EAST SUFFOLK HOSPITAL HEATH ROAD WING, IPSWICH, SUFFOLK

(General—280 beds)

Following re-organisation of this small, but busy Theatre Unit, additional staff are required as follows:

JUNIOR SISTERS with theatre experience.

STAFF NURSE for theatre training.

Very good general theatre experience available. Applicants may be resident or non-resident.

For further information apply to Matron Superintendent.

NORFOLK AREA

SISTERS

KELLING HOSPITAL AND DEPARTMENT OF THORACIC SURGERY, Holt (T.B.—156 beds). Ward Sister, S.R.N., for Thoracic Surgical Unit. House available for married applicant. Sisters are also needed for night duty and small Medical Ward. Well-equipped chest hospital with Thoracic Surgical Unit. Training School for B.T.A. Certificate. Hospital attractively situated near seaside resorts. Residence optional.

MUNDESLEY HOSPITAL, Mundesley (Post Acute—60 beds). Ward Sster required in this progressive pre-convalescent hospital. Three Wards. All branches of nursing treatment carried out. Hospital situated in beautiful grounds 1½ miles from sea front. Private house newly decorated and furnished for resident staff. Resident or non-resident.

CHARGE NURSE

KELLING HOSPITAL AND DEPARTMENT OF THORACIC SURGERY, Holt (T.B.—156 beds). For Thoracic Surgical Unit. Training School for B.T.A. Certificate. House available for married applicant.

STATE ENROLLED ASSISTANT NURSES

FLETCHER HOSPITAL, Norwich Road, Cromer (Geriatric—65 beds). For modern Geriatric Unit. Excellent experience in progressive nursing using enlightened methods of rehabilitation. Ideal surroundings, main line service to London. Staff required for opening new wards. Resident or non-resident.

MUNDESLEY HOSPITAL, Mundesley (Post Acute—60 beds). Progressive pre-convalescent hospital. Three wards. All branches of nursing treatment carried out. Hospital situated in beautiful grounds 1½ miles from sea front. Private house newly decorated and furnished for residential staff. Resident or non-resident.

EAST SUFFOLK AREA

ADMINISTRATIVE SISTER

IPSWICH AND EAST SUFFOLK HOSPITAL (630 beds). Valuable experience in all branches of nursing administration. Vacancy owing to promotion. Resident or non-resident. Apply to Matron Superintendent, Anglesea Road Wing.

SISTERS

IPSWICH AND EAST SUFFOLK HOSPITAL (630 beds). Junior Sisters required for holiday relief or general ward duties. Good experience available. Apply to Matron Superintendent, Anglesea Road Wing.

STAFF NURSES (FEMALE)

FOXHALL HOSPITAL, Foxhall Road, Ipswich (Chest Diseases and T.B.—102 beds). S.R.N., with or without B.T.A. Certificate, required for Medical and Surgical Wards. Facilities available for taking the B.T.A. Certficate. Resident or non-resident.

IPSWICH AND EAST SUFFOLK HOSPITAL, Ipswich (630 beds). Staff Nurses required for general Medical and Surgical Ward duties—good experience available; also some for Out-patient Department and Casualty duties; and one for busy Special and Skin Out-patients' Department, full-time or part-time, urgently required. Apply to Matron Superintendent, Anglesea Road Wing.

STAFF NURSES (MALE)

FOXHALL HOSPITAL, Foxhall Road, Ipswich (Chest Diseases and T.B.—102 beds). S.R.N., with or without B.T.A. Certificate, required for Medical and Surgical Wards. Facilities available for taking the B.T.A. Certificate. Resident accommodation for single men only.

STATE ENROLLED ASSISTANT NURSES

IPSWICH AND EAST SUFFOLK HOSPITAL, Ipswich (630 beds). Good experience available in various general wards and departments. Apply to Matron Superintendent, Anglesea Road Wing.

STAFF MIDWIVES

IPSWICH AND EAST SUFFOLK HOSPITAL (HEATH ROAD WING), Ipswich (General—630 beds). Required at Heath Road Wing for Abnormal Midwifery Unit (43 beds, plus 6 Premature Baby cots). Part I Training School. Apply to Matron Superintendent, Heath Road Wing.

PUPIL MIDWIVES

IPSWICH AND EAST SUFFOLK HOSPITAL (HEATH ROAD WING), Ipswich (General—280 beds). For Part I Training School. Vacancies February, May, August, November each year

ST. JAMES' HOSPITAL, EXTONS ROAD, KING'S LYNN

(155 beds: Geriatric—129 beds; Orthopaedic—26 beds)

Due to the retirement of the present Matron on 31st May, 1961, nursing administration will be linked with the West Norfolk and King's Lynn General Hospital, which is a complete female Training School for the General Register.

St. James' Hospital, in addition to the Orthopaedic Unit and Geriatric Wards, includes the Group Fracture Clinic and Departments of Physical Medicine and Occupational Therapy.

Applications are invited for the following posts:

ASSISTANT MATRON

The person appointed to this new post will be responsible to the General Hospital Matron, but will have the day-to-day responsibility for the nursing administration of St. James' Hospital, including the appointment of domestic staff, and nursing staff in consultation with the Matron. Active interest in modern geriatric treatment and rehabilitation, and in Student Nurse training, will be an essential qualification.

ADMINISTRATIVE SISTER (Departmental Group 1 Category "A")

The person appointed to this new post will act as deputy to the Assistant Matron. The post offers good administrative experience and opportunities useful as a stepping stone to higher administrative appointments.

Application forms and further particulars regarding the above two posts obtainable from the Group Secretary, St. James' Hospital, Extons Road, King's Lynn, Norfolk.

CAMBRIDGESHIRE AREA

STAFF NURSES

CLARKSON HOSPITAL, Lynn Road, Wisbech (Geriatric and some Post-operative—207 beds). Two required, one for Post-operative Unit (28 beds). Also one for Female Geriatric Unit.

PAPWORTH HOSPITAL, Nr. Cambridge. Theatre Staff Nurse for Thoracic Surgical Unit.

PETERBOROUGH AREA

SISTERS

MEMORIAL HOSPITAL, Peterborough (Acute—162 beds). Ward Sister required for 25 bedded Women's Orthopaedic Ward. Should have previous experience as a Ward Sister, and preference will be given to applicants holding the Orthopaedic Nursing Certificate.

STAFF NURSES

ISOLATION HOSPITAL, Peterborough (Isolation—33 beds). Full-time. Required for modern isolation hospital. A small homely unit. Comfortable residence is available. Detailed applications to the Matron, Memorial Hospital, Peterborough.

MEMORIAL HOSPITAL, Peterborough (Acute—162 beds). Two requred for Operating Theatre vacancies. Resident or non-resident.

STATE ENROLLED ASSISTANT NURSES

ISOLATION HOSPITAL, Peterborough (Isolation—33 beds). Two required for modern isolation hospital. A small homely unit. Comfortable residence available. Detailed applications to the Matron, Memorial Hospital, Peterborough.

ISLE OF ELY AREA

SISTERS

TOWER HOSPITAL, Ely (107 beds). Ward Sister. Resident or non-resident. Rented house available in hospital grounds for married lady; husband to follow own employment.

MENTAL NURSING VACANCIES

STAFF NURSES

FULBOURN HOSPITAL, Cambridge (Mental—915 beds). Hospital specialising in psychiatric nursing. Forty-four hour week in progress. Application form and brochure may be obtained from the Chief Male Nurse.

STUDENT NURSE TRAINING

Applications are invited for Student Nurses at the following hospitals. Training allowance and conditions of service are in accordance with the Whitley Council scale. Applications to Matron of hospital concerned.

FULBOURN HOSPITAL, Cambridge (Mental—915 beds). Applications are invited from young men and women to train as Psychiatric Nurses. Excellent training facilities are available. Forty-four hour week, all modern treatments practised. Eighteen months' training for nurses who have completed general training. Female, apply to Matron. Male, apply Chief Male Nurse.

(84)

SOUTH WEST METROPOLITAN REGIONAL HOSPITAL BOARD

NURSING STAFF VACANCIES

Applications are invited for the following appointments, which should be sent, together with details of age, qualifications, training and experience and the names of two referees (or copies of two recent testimonials), to the Matron (NT/SW) of the appropriate Hospital, from whom also further details may be obtained. Salaries are in accordance with the scales of the Nurses and Midwives Whitley Council or other appropriate National scales.

A list of all hospitals in the region which are recognized Training Schools for Student Nurses, Pupil Assistant Nurses and Pupil Midwives will be sent on application to the Secretary (S.2), 40, Eastbourne Terrace, London, W.2.

POST REGISTRATION COURSES

BANSTEAD HOSPITAL, SUTTON, SURREY (2,005 beds). Men and women for 18 months' course in psychiatric nursing. Courses commence in the training school April, August and September.

GRAYLINGWELL HOSPITAL, CHICHESTER, SUSSEX (Female—819 beds). S.R.N. for 18 months approved course of Post-registration Psychiatric training. Hospital pleasantly situated within easy reach of the sea and London. Particulars will be sent on request. Candidates are welcome to visit the hospital.

MAYDAY HOSPITAL, MAYDAY ROAD, CROYDON, SURREY (594 beds). Courses for State Registered Nurses in Surgery, Medicine, Gynaecology, Ear, Nose and Throat. Courses commence April, July and October, 1961, although candidates can start between these dates. Also Post-registration Student Nurses—shortened period of training for candidates already on the Supplementary Registers of the General Nursing Council.

MILFORD CHEST HOSPITAL, GODALMING, SURREY (330 beds). Staff Nurses, S.R.N., for 12 months' training to qualify for the B.T.A. Certificate. Experience is gained in the nursing of patients with pulmonary tuberculosis and those who have had major thoracic surgery for tuberculous and non-tuberculous diseases.

ROFFEY PARK REHABILITATION CENTRE, HORSHAM, SUSSEX (117 beds). Training for S.R.N. or R.M.N. in Psychiatric Nursing. Certificate awarded on completion of six-month course. Forty-four hour week.

ROYAL EYE HOSPITAL, ST. GEORGE'S CIRCUS, S.E.1 (50 beds). S.R.N., one year's ophthalmic training for O.N.D. Course starts 1st May, 1961. September to October.

ST. MARY ABBOTS HOSPITAL, MARLOES ROAD, KENSINGTON, W.8 (General—348 beds). Staff Nurses required for permanent establishment in Theatre and to take six months' course. Certificate awarded at the end of training. Resident or non-resident.

ST. PETER'S HOSPITAL, CHERTSEY, SURREY (394 beds). Staff Nurses for one year's course consisting of practical experience, lectures and instruction in wards and departmental administration. Suitable for recently qualified Nurses wishing to gain further experience. Hospital in pleasant rural surroundings, on bus route, and within easy reach of London.

THE CASSEL HOSPITAL, HAM COMMON, RICHMOND, SURREY (60 beds). **Family Centered Nursing:** State Registered Nurses, between the ages of 24 and 30, who are interested in children and family care, are invited to apply for a 12 months' salaried course in psychological nursing, for which there are immediate and future vacancies. The Nurse will be a member of a clinical team and will be concerned with individual, family and community relationships inside and outside the hospital. She will gain experience in psychological aspects of child care and in methods of reporting, job placement and the use of social services. Discussions and visits will link the various aspects of the hospital's work with others concerned with mental health. There are good recreational and social facilities and opportunities for the nurse's particular interests.

THE ROWLEY BRISTOW ORTHOPAEDIC HOSPITAL, PYRFORD, WOKING, SURREY (200 beds). Staff Nurses to take course for orthopaedic nursing staff.

TOOTING BEC HOSPITAL, LONDON, S.W.17. Shortened 18 months' Psychiatric Course for men and women general trained nurses, based on new syllabus. Study day system of training. These courses commence in April, August and December, 1961. Forty-four hour week. Resident or non-resident. Full particulars from Matron or Chief Male Nurse.

WARLINGHAM PARK HOSPITAL, WARLINGHAM, SURREY (Nervous and Mental Disorders). Men and women for training for Mental Nursing Certificate of G.N.C. Shortened course of 18 months. Modern nurses' home. Active sports and social club. Apply to the Personnel Officer.

WESTERN HOSPITAL, SEAGRAVE ROAD, FULHAM, S.W.6. Nurses, S.R.N., for one year's training in infectious diseases and poliomyelitis. Resident or non-resident. Staff Nurses and Enrolled Nurses also required to take the 12 weeks' course in the nursing of poliomyelitis in the special unit.

SOUTH WEST LONDON

ST. JAMES' HOSPITAL
SARSFELD ROAD, BALHAM, S.W.12

(Recognised General Training School of over 562 beds)

ASSISTANT MATRON

Applications are invited from State Registered Nurses. The office staff consists of Matron, Deputy Matron, two Assistant Matrons, and three Departmental Sisters. Some experience in the nursing administration of a general training school is essential.

The salary will be £877 x £31 (2) x £32 (2)—£1,003 p.a.

Applications, giving full details of age, qualifications and experience, with three names for reference, should be sent to the Matron at above address.

ASSISTANT MATRON

ST. JOHN'S HOSPITAL, ST. JOHN'S HILL, LONDON, S.W.11 (445 beds). Progressive, mainly geriatric hospital. Assistant Nurse Training School. Provision of new acute medical and surgical block scheduled within four years. The post is preferably resident, a self-contained flat being available. Vacant in July. Detailed applications to Group Secretary, Battersea and Putney Group Hospital Management Committee, St. John's Hospital.

SOUTH WEST LONDON—Contd.

REGISTERED NURSE TUTOR IN SOLE CHARGE

PRINCESS BEATRICE HOSPITAL, EARLS COURT, S.W.5 (General—100 beds).

REGISTERED NURSE TUTORS

ST. STEPHEN'S HOSPITAL, FULHAM ROAD, CHELSEA, S.W.10 (General—440 beds). Two Sister Tutors required—Total establishment four. Sister Tutors' Diploma, S.R.N., S.C.M. Resident or non-resident.

HOME SISTERS

BOLINGBROKE HOSPITAL, WANDSWORTH COMMON, S.W.11 (General—129 beds). (Category "B".) Offers good administrative experience.

SOUTH WESTERN HOSPITAL, LANDOR ROAD, STOCKWELL, S.W.9 (362 beds).

ADMINISTRATIVE SISTERS

BATTERSEA GENERAL HOSPITAL, BATTERSEA PARK, S.W.11 (General—77 beds). Post offers wide variety of experience in interesting unit.

ST. JOHN'S HOSPITAL, ST. JOHN'S HILL, LONDON, S.W.11 (445 beds). Resident.

THEATRE SUPERINTENDENT

ST. STEPHEN'S HOSPITAL, FULHAM ROAD, CHELSEA, S.W.10 (General—440 beds). With previous experience. S.R.N., S.C.M. Resident or non-resident.

NIGHT SISTER IN SOLE CHARGE

JEWISH HOME OF REST, BIRCHLANDS AVENUE, WANDSWORTH COMMON, S.W.12 (Chronic Sick—24 beds). Senior. Non-resident.

NIGHT SISTERS

ST. JAMES' HOSPITAL, BALHAM, S.W.12 (General—562 beds). Senior Night Sister. Resident or non-resident.

ST. JOHN'S HOSPITAL, ST. JOHN'S HILL, LONDON, S.W.11 (445 beds).

ST. STEPHEN'S HOSPITAL, FULHAM ROAD, CHELSEA, S.W.10 (General—440 beds). S.R.N. Resident or non-resident.

SISTERS

BATTERSEA GENERAL HOSPITAL, BATTERSEA PARK, S.W.11 (General—77 beds). Ward Sister for Male Ward (22 beds). Also Permanent Relief Sister.

BOLINGBROKE HOSPITAL, WANDSWORTH COMMON, S.W.11 (General—129 beds). Relief Sister.

ST. BENEDICT'S HOSPITAL, CHURCH LANE, TOOTING, S.W.17 (Chronic Sick and Rehabilitation—254 beds). Ward Sisters. Non-resident.

ST. JAMES' HOSPITAL, BALHAM, S.W.12 (General—562 beds). Ward Sisters for relief duties. Resident or non-resident.

ST. JOHN'S HOSPITAL, ST. JOHN'S HILL, LONDON, S.W.11 (445 beds). Ward Sisters for Long-stay and Geriatric Wards.

ST. STEPHEN'S HOSPITAL, FULHAM ROAD, CHELSEA, S.W.10 (General—440 beds). Relief Sister. S.R.N., S.C.M. Resident or non-resident.

WESTERN HOSPITAL, SEAGRAVE ROAD, FULHAM, S.W.6. Relief Ward Sisters. S.R.N. Young Nurses considered for their first Sister's posts. Resident or non-resident.

HOLIDAY RELIEF SISTERS

ROYAL EYE HOSPITAL, ST. GEORGE'S CIRCUS, S.E.1 (50 beds). S.R.N., O.N.D. essential. Resident or non-resident. For six months from 4st May.

THEATRE STAFF NURSES

BATTERSEA GENERAL HOSPITAL, BATTERSEA PARK, S.W.11 (General—77 beds). One for Theatre.

LAMBETH HOSPITAL, BROOK DRIVE, S.E.11 (508 beds).

STAFF NURSES (WOMEN)

BATTERSEA GENERAL HOSPITAL, BATTERSEA PARK, S.W.11 (General—77 beds). One for wards.

BOLINGBROKE HOSPITAL, WANDSWORTH COMMON, S.W.11 (General—129 beds). For Children's Ward. Must be R.S.C.N.

ST. JAMES' HOSPITAL, BALHAM, S.W.12 (General—562 beds). For Wards. Resident or non-resident.

ST. JOHN'S HOSPITAL, ST. JOHN'S HILL, LONDON, S.W.11 (445 beds). For Long-stay and Geriatric Wards.

ST. MARY ABBOTS HOSPITAL, MARLOES ROAD, KENSINGTON, W.8 (General—348 beds). S.R.N. Resident or non-resident.

ST. STEPHEN'S HOSPITAL, FULHAM ROAD, CHELSEA, S.W.10 (General—440 beds). S.R.N. Resident or non-resident. Also some part-time.

SOUTH LONDON HOSPITAL FOR WOMEN, CLAPHAM COMMON, S.W.4 (254 beds). For Theatre and Wards.

SOUTH WESTERN HOSPITAL, LANDOR ROAD, STOCKWELL, S.W.9 (362 beds). For Surgical Ward. Day duty. Resident or non-resident.

WESTERN HOSPITAL, SEAGRAVE ROAD, FULHAM, S.W.6. S.R.N. or R.F.N. Resident or non-resident.

STAFF NURSES (MEN)

ST. JAMES' HOSPITAL, BALHAM, S.W.12 (General—562 beds). For ward duties. Resident or non-resident.

SOUTH WEST METROPOLITAN REGIONAL HOSPITAL BOARD—*Contd.*

SOUTH WEST LONDON—Contd.

DEPARTMENTAL MIDWIFERY SISTER

SOUTH LONDON HOSPITAL FOR WOMEN, CLAPHAM COMMON, S.W.4 (254 beds). Required in July: a Senior Sister for the District Midwifery Home. Facilities for attending Midwife Teacher's Course. This is a Part II Midwifery Training School. Applicants should be experienced in district work and the training of Pupil Midwives. The post is Departmental Category B. Further details and application form from Matron.

MIDWIFERY SISTERS

ST. MARY ABBOTS HOSPITAL, MARLOES ROAD, KENSINGTON, W.8 (General—348 beds). S.R.N., S.C.M. Resident or non-resident.

WANDSWORTH GROUP MATERNITY UNIT, Weir Maternity Hospital, Balham, S.W.12 (Part I Training School—56 beds, plus 12 Prem. Baby Unit). Day and night duty. Resident or non-resident. Apply Matron, St. James' Hospital, Balham, S.W.12.

STAFF MIDWIVES

ST. MARY ABBOTS HOSPITAL, MARLOES ROAD, KENSINGTON, W.8 (General—348 beds). S.R.N., S.C.M. Resident or non-resident.

ST. STEPHEN'S HOSPITAL, FULHAM ROAD, CHELSEA, S.W.10 (General —440 beds). S.R.N., S.C.M. Resident or non-resident.

SOUTH LONDON HOSPITAL FOR WOMEN, CLAPHAM COMMON, S.W.4 (Maternity—53 beds). For hospital and district.

THE PRINCESS BEATRICE HOSPITAL, EARLS COURT, S.W.5 (General—100 beds). Resident or non-resident.

WANDSWORTH GROUP MATERNITY UNIT, Weir Maternity Hospital, Balham, S.W.12 (Part I Training School—56 beds, plus 12 Prem. Baby Unit). For Premature Baby Unit. Resident or non-resident. Apply to Matron, St. James' Hospital, Balham, S.W.12.

PUPIL MIDWIVES

WANDSWORTH GROUP MATERNITY UNIT, Weir Maternity Hospital, Balham, S.W.12 (Part I Training School—56 beds, plus 12 Prem. Baby Unit). May, August and November, 1961, and February, 1962, schools. Resident or non-resident. Apply Matron, St. James' Hospital, Balham, S.W.12.

ENROLLED ASSISTANT NURSES (WOMEN)

BOLINGBROKE HOSPITAL, WANDSWORTH COMMON, S.W.11 (General—129 beds).

JEWISH HOME OF REST, BIRCHLANDS AVENUE, WANDSWORTH COMMON, S.W.12 (Chronic Sick—24 beds). For night duty. Non-resident.

NORWOOD HOSPITAL, HERMITAGE ROAD, S.E.19. Good experience offered in medical and surgical work. Eighty-eight hour fortnight.

PUTNEY HOSPITAL, LOWER COMMON, S.W.15. For general duties.

ROYAL EYE HOSPITAL, ST. GEORGE'S CIRCUS, S.E.1 (50 beds). For 18 months' practical ophthalmic training for Supplementary Register of Ophthalmic Nursing Board. Resident or non-resident.

ST. BENEDICT'S HOSPITAL, CHURCH LANE, TOOTING, S.W.17 (Chronic Sick and Rehabilitation—254 beds). Full or part-time. Non-resident.

ST. JAMES' HOSPITAL, BALHAM, S.W.12 (General—562 beds). For wards. Resident or non-resident.

ST. MARY ABBOTS HOSPITAL, MARLOES ROAD, KENSINGTON, W.8 (General—348 beds). English language. Resident or non-resident.

ST. STEPHEN'S HOSPITAL, FULHAM ROAD, CHELSEA, S.W.10 (General—440 beds). Part-time/full-time. Non-resident.

SOUTH LONDON HOSPITAL FOR WOMEN, CLAPHAM COMMON, S.W.4 (254 beds). For Acute Medical and Surgical Wards. Resident or non-resident.

SOUTH WESTERN HOSPITAL, LANDOR ROAD, STOCKWELL, S.W.9 (362 beds). Day and night duty. Full or part-time. Resident or non-resident.

WANDSWORTH GROUP MATERNITY UNIT, Weir Maternity Hospital, Balham, S.W.12 (Part I Training School—56 beds, plus 12 Prem. Baby Unit). Resident or non-resident. Apply to Matron, St. James' Hospital, Balham, S.W.12.

ENROLLED ASSISTANT NURSES (MEN)

ST. BENEDICT'S HOSPITAL, CHURCH LANE, TOOTING, S.W.17 (Chronic Sick and Rehabilitation—254 beds). Non-resident.

SOUTH WESTERN HOSPITAL. LANDOR ROAD, STOCKWELL, S.W.9 (362 beds). Day and night duty. Full or part-time. Resident or non-resident.

NURSING AUXILIARIES

NORWOOD HOSPITAL, HERMITAGE ROAD, S.E.19. No previous experience necessary. Eighty-eight hour fortnight.

ST. BENEDICT'S HOSPITAL, CHURCH LANE, TOOTING, S.W.17 (Chronic Sick and Rehabilitation—254 beds). Non-resident.

ST. MARY ABBOTS HOSPITAL, MARLOES ROAD, KENSINGTON, W.8 (General—348 beds). English language. Resident or non-resident.

ST. STEPHEN'S HOSPITAL, FULHAM ROAD, CHELSEA, S.W.10 (General —440 beds). Non-resident. In-service training given.

SURREY

THAMES DITTON HOSPITAL
WESTON GREEN ROAD, THAMES DITTON

STAFF NURSE required. Full-time. Resident. Small busy general practitioner hospital.

Apply to Matron.

FARNHAM HOSPITAL, HALE ROAD, FARNHAM

(173 beds)

Complete General Training School

ADMINISTRATIVE SISTER

Applications are invited for the above post. Immediate vacancy. Opportunity to gain good administration experience.

Applications to Matron.

SURREY—Contd.

REDHILL COUNTY HOSPITAL, REDHILL

(519 beds)

General Training School; Part I Midwifery School

THEATRE SISTERS (resident or non-resident). Forty-four hour working week. Excellent experience can be obtained in four Operating Theatres. Staff can specialise in general surgery, orthopaedic and gynaecological work.

THEATRE STAFF NURSES (resident or non-resident). Forty-four hour working week. One year's post-registration training, for which a hospital certificate is awarded. The hospital is situated in a delightful part of Surrey. Redhill is within easy reach of London and the South Coast; frequent fast trains (35 minute journey) from Redhill to London. Comfortable quarters and good amenities for those who wish to be resident.

For any further information or request for an interview, write to Matron.

ASSISTANT MATRON

TOLWORTH HOSPITAL, RED LION ROAD, TOLWORTH. Hospital caring for infectious diseases, chest, paediatric and chronic sick patients. Previous administrative experience essential. Possession of R.F.N. or fever experience desirable. This hospital is recognised as providing further experience for Student Nurses and Pupil Assistant Nurses. The appointment is subject to the provisions of the National Health Service Superannuation Regulations. Detailed applications, together with the names of three referees, should be sent to the Group Secretary, Kingston Group H.M.C., 35 Coombe Road, Kingston-upon-Thames, as soon as possible.

REGISTERED NURSE TUTORS

CROYDON GENERAL HOSPITAL, LONDON ROAD, CROYDON (200 beds). Immediate vacancy for Temporary Sister Tutor. Registered Sister Tutor preferred. Block system of training. Working under Principal Sister Tutor in Preliminary Training School and in teaching of Senior Students. Resident or non-resident.

EPSOM DISTRICT HOSPITAL, DORKING ROAD, EPSOM (Acute—311 beds). For Preliminary Training School. Resident or non-resident. Applications to Group Secretary.

MAYDAY HOSPITAL, MAYDAY ROAD, CROYDON (594 beds). Nurse Tutor for Senior Classroom. Preferably non-resident, but residence can be arranged or addresses given. London Weighting Allowance.

ST. LUKE'S HOSPITAL, GUILDFORD (385 beds). Qualified S.R.N. One of three. Block system of education.

ADMINISTRATIVE SISTERS

MAYDAY HOSPITAL, MAYDAY ROAD, CROYDON (594 beds). General and Part I Midwifery Training School. Excellent opportunity for introduction to nursing administration. Eighty-eight hour fortnight.

QUEEN'S HOSPITAL, QUEEN'S ROAD, CROYDON (410 beds). New appointment giving opportunity to obtain experience in all aspects of nursing administration.

NIGHT SISTER IN SOLE CHARGE

HORLEY AND DISTRICT COTTAGE HOSPITAL, BRIGHTON ROAD, HORLEY (16 beds).

NIGHT SISTERS

EAST SURREY HOSPITAL, SHREWSBURY ROAD, REDHILL (141 beds). S.R.N., S.C.M. One of three. Resident or non-resident.

KINGSTON HOSPITAL, WOLVERTON AVENUE, KINGSTON-UPON-THAMES (503 beds). To take charge of a block of wards, under Night Superintendent. Excellent experience for young enthusiastic Sister. S.R.N. (S.C.M. preferred, but not essential). Forty-four hour week. Must have had recent experience in acute medical and surgical nursing and be interested in teaching Student Nurses.

QUEEN'S HOSPITAL, QUEEN'S ROAD, CROYDON (410 beds). Two required to work with Night Superintendent and other Night Sisters.

WEYBRIDGE HOSPITAL, CHURCH STREET, WEYBRIDGE (41 beds).

THEATRE SISTERS

DORKING GENERAL HOSPITAL, HORSHAM ROAD, DORKING (252 beds). One of two.

MAYDAY HOSPITAL, MAYDAY ROAD, CROYDON (594 beds). S.R.N., preferably with Part I C.M.B., for busy Theatres, General Surgery, Gynaecological, Orthopaedic, and Ear, Nose and Throat. One of five Sisters and Theatre Superintendent. Resident or non-resident.

ROYAL HOSPITAL, RICHMOND. Senior Theatre Sister, one of two, for busy General Theatre. Good experience. Eighty-eight hour fortnight. Resident or non-resident.

SISTERS

CUDDINGTON HOSPITAL, BANSTEAD (I.D., Pre-convalescent, Chronic—130 beds). Junior Ward Sisters: one for Post-operative, Pre-convalescent, Surgical and Orthopaedic Ward of 25 beds, and for Female Geriatric Ward of 30 beds. Resident or non-resident.

FARNHAM HOSPITAL, HALE ROAD, FARNHAM (Acute—173 beds, including 10 Maternity). For Out-patient Department.

KING GEORGE V HOSPITAL FOR DISEASES OF THE CHEST, GODALMING (232 beds). Ward Sister, S.R.N., B.T.A., for 24 bedded Female Medical Ward specialising in chest diseases.

KINGSTON HOSPITAL, WOLVERTON AVENUE, KINGSTON-UPON-THAMES (503 beds). Junior Sister for busy Male Surgical Ward (in first instance). To work under Departmental Sister. Suitable post for experienced Staff Nurses seeking promotion.

OTTERSHAW HOSPITAL, MURRAY ROAD, OTTERSHAW, CHERTSEY (62 beds). R.F.N., S.R.N. Eighty-eight hour fortnight.

QUEEN'S HOSPITAL, QUEEN'S ROAD, CROYDON (Geriatric Unit—410 beds). Ward Sisters to work on 24 to 38 bedded wards.

REDHILL COUNTY HOSPITAL, EARLSWOOD COMMON, REDHILL (531 beds). Second Ward Sister for Female Surgical Ward of 25 beds; also Ward Sister for Female Geriatric Ward of 25 beds. Both for Smallfield, near Horley. Also one for Casualty Department, Redhill; working under Departmental Sister.

ST. PETER'S HOSPITAL, CHERTSEY (394 beds). Out-patient and Casualty Sister, one of two under Departmental Sister, for 1st June, 1961. Busy department. Resident or non-resident. Hospital in pleasant rural surroundings, on bus route, and within easy reach of London.

SHABDEN PARK HOSPITAL, HIGH ROAD, CHIPSTEAD (Female Chronic Sick—60 beds). Ward Sister

THAMES DITTON HOSPITAL, WESTON GREEN ROAD, THAMES DITTON. Full-time. Resident. Small general practitioner hospital.

CONTINUED OVERLEAF

SOUTH WEST METROPOLITAN REGIONAL HOSPITAL BOARD—*Contd.*

SURREY—Contd.

HOLIDAY RELIEF SISTERS

DORKING GENERAL HOSPITAL, HORSHAM ROAD, DORKING (252 beds).

EAST SURREY HOSPITAL, SHREWSBURY ROAD, REDHILL (141 beds). S.R.N., S.C.M., for day duty. Resident or non-resident.

HASLEMERE AND DISTRICT HOSPITAL, HASLEMERE (85 beds). Ward Sister for holiday relief duties. S.R.N.

MAYDAY HOSPITAL, MAYDAY ROAD, CROYDON (594 beds). For General Wards and Maternity Department. Resident or non-resident. London Weighting Allowance.

THEATRE STAFF NURSES

CROYDON GENERAL HOSPITAL, LONDON ROAD, CROYDON (200 beds). Day or night duty.

DORKING GENERAL HOSPITAL, HORSHAM ROAD, DORKING (252 beds).

ST. PETER'S HOSPITAL, CHERTSEY (394 beds).

THE ROWLEY BRISTOW ORTHOPAEDIC HOSPITAL, PYRFORD, WOKING (200 beds). For Theatre.

WOKING VICTORIA HOSPITAL, WOKING (72 beds).

STAFF NURSES (WOMEN)

BLECHINGLEY HOSPITAL, BLECHINGLEY, Nr. REDHILL (36 beds).

CLAREMONT HOSPITAL, ST. JAMES' ROAD, SURBITON. Full-time. Resident or non-resident. Small general practitioner hospital. Varied work.

CROYDON GENERAL HOSPITAL, LONDON ROAD, CROYDON (200 beds). Day and/or night. All wards. Resident or non-resident.

CUDDINGTON HOSPITAL, BANSTEAD (I.D., Pre-convalescent, Chronic—130 beds). S.R.N. for Post-operative Wards, Gynaecological and Surgical Wards, also Medical and Geriatric Wards. Resident or non-resident.

DORKING GENERAL HOSPITAL, HORSHAM ROAD, DORKING (252 beds).

DORKING GENERAL HOSPITAL, HORSHAM ROAD, DORKING (252 beds). For modern Geriatric Rehabilitation Unit at Harrowlands.

EAST SURREY HOSPITAL, SHREWSBURY ROAD, REDHILL (141 beds). Resident or non-resident. One for night duty, S.R.N. One for Casualty and Out-patients' Department, S.R.N. One for Children's Ward, S.R.N., R.S.C.N. or R.S.C.N.

FARNHAM HOSPITAL, HALE ROAD, FARNHAM (Acute—173 beds, including 10 Maternity).

HASLEMERE AND DISTRICT HOSPITAL, HASLEMERE (85 beds). S.R.N. required immediately for temporary period during sickness. For Children's Ward.

KING GEORGE V HOSPITAL FOR DISEASES OF THE CHEST, GODALMING (232 beds). S.R.N. or B.T.A. for Surgical or Medical Chest Wards. Opportunity to take one year post-graduate course for the British Tuberculosis Certificate. Also some part-time.

KINGSTON HOSPITAL, WOLVERTON AVENUE, KINGSTON-UPON-THAMES (503 beds). For Female Geriatric Ward. Should have genuine interest in this type of work and be willing to assist with teaching of Student Nurses and Nursing Auxiliaries.

LEATHERHEAD HOSPITAL, POPLAR ROAD, LEATHERHEAD (Acute—55 beds). Full or part-time. Resident or non-resident.

MAYDAY HOSPITAL, MAYDAY ROAD, CROYDON (594 beds). Experienced, for Gynaecological, Surgical and Medical Wards, Maternity Department, Ear, Nose and Throat Unit, Eye Clinic and Theatres. Resident or non-resident. London Weighting Allowance.

NORTHCROFT HOSPITAL, NORTHCROFT ROAD, ENGLEFIELD GREEN, EGHAM (14 beds). Male chronic sick. Eighty-eight hour fortnight. Resident or non-resident.

OTTERSHAW HOSPITAL, MURRAY ROAD, OTTERSHAW, CHERTSEY (62 beds). Eighty-eight hour fortnight.

OXTED & LIMPSFIELD HOSPITAL, EASTLANDS WAY, OXTED (41 beds). Resident or non-resident.

QUEEN'S HOSPITAL, QUEEN'S ROAD, CROYDON (Geriatric Unit—410 beds). S.R.N., resident or non-resident, for full-time duties. Also accepted for short periods, e.g., between first and second part of midwifery training.

REDHILL COUNTY HOSPITAL, EARLSWOOD COMMON, REDHILL (531 beds). For Chest Ward and for Orthopaedic, Medical and Surgical Ward.

ROYAL HOSPITAL, RICHMOND. Part-time Staff Nurses required for night duty—three nights per week. Also Staff Nurses for duty in Male, Female and Children's Wards. Also part-time Staff Nurses—36 hours per week.

ROYAL SURREY COUNTY HOSPITAL, GUILDFORD (233 beds). S.R.N.

ST. PETER'S HOSPITAL, CHERTSEY (394 beds). For Medical and for Surgical Ward.

WADDON HOSPITAL, PURLEY WAY, CROYDON (179 beds; I.D.—78). Resident or non-resident. For duties on Infectious Diseases and/or Geriatric Wards.

WEYBRIDGE HOSPITAL, CHURCH STREET, WEYBRIDGE (41 beds). One each for Children's Ward and Men's Ward.

WOKING VICTORIA HOSPITAL, WOKING (72 beds). For Pay-bed Annexe (12 beds) and for general and one for casualty duties.

STAFF NURSES (MEN)

DORKING GENERAL HOSPITAL, HORSHAM ROAD, DORKING (252 beds). Non-resident.

KING GEORGE V HOSPITAL FOR DISEASES OF THE CHEST, GODALMING (232 beds). S.R.N. or B.T.A. for Surgical or Medical Chest Wards. Opportunity to take one-year post-graduate course for the British Tuberculosis Certificate. Also some, part-time.

NORTHCROFT HOSPITAL, NORTHCROFT ROAD, ENGLEFIELD GREEN, EGHAM (14 beds). Male chronic sick. Eighty-eight hour fortnight. Resident or non-resident.

QUEEN'S HOSPITAL, QUEEN'S ROAD, CROYDON (Geriatric Unit—410 beds). S.R.N.

NURSERY NURSES

ST. LUKE'S HOSPITAL, GUILDFORD (385 beds). Staff Nursery Nurse for Maternity Nurseries.

MIDWIFERY SISTERS

REDHILL COUNTY HOSPITAL, EARLSWOOD COMMON, REDHILL (531 beds). Part I Training School (52 beds).

WOKING MATERNITY HOSPITAL, HEATHSIDE ROAD, WOKING (Part II Midwifery Training School—50 beds and 12 premature cots). S.R.N., S.C.M. Resident or non-resident.

SURREY—Contd.

STAFF MIDWIVES

FARNHAM HOSPITAL, HALE ROAD, FARNHAM (Acute—173 beds, including 10 Maternity).

MAYDAY HOSPITAL, MAYDAY ROAD, CROYDON (594 beds, including 104 Maternity and Premature Baby Unit). S.R.N., S.C.M. All-round experience. Resident or non-resident. (London Weighting Allowance.)

ST. LUKE'S HOSPITAL, GUILDFORD (Maternity—54 beds). S.R.N., S.C.M. Part I Training School.

ENROLLED ASSISTANT NURSES (WOMEN)

BLECHINGLEY HOSPITAL, BLECHINGLEY, Nr. REDHILL (36 beds). Two vacancies.

CROYDON GENERAL HOSPITAL, CROYDON (200 beds). Wards and departments—day or night duty. Resident or non-resident.

CUDDINGTON HOSPITAL, BANSTEAD (I.D., Pre-convalescent, Chronic—130 beds). Full or part-time for day or night duty. Resident or non-resident.

DORKING GENERAL HOSPITAL, HORSHAM ROAD, DORKING (252 beds). S.E.A.N.s, and one for Theatre.

DORKING GENERAL HOSPITAL, HORSHAM ROAD, DORKING (252 beds). For modern Geriatric Rehabilitation Unit at Harrowlands.

FARNHAM HOSPITAL, HALE ROAD, FARNHAM (Acute—173 beds, including 10 Maternity).

KING GEORGE V HOSPITAL FOR DISEASES OF THE CHEST, GODALMING (232 beds). Opportunity to take B.T.A. Certificate.

KINGSTON HOSPITAL, WOLVERTON AVENUE, KINGSTON-UPON-THAMES (503 beds). For duty on Geriatric and Maternity Wards.

MAYDAY HOSPITAL, MAYDAY ROAD, CROYDON (594 beds). For General Wards and Maternity Department. Resident or non-resident.

NORTHCROFT HOSPITAL, NORTHCROFT ROAD, ENGLEFIELD GREEN, EGHAM (14 beds). Male chronic sick. Eighty-eight hour fortnight. Resident or non-resident.

QUEEN'S HOSPITAL, QUEEN'S ROAD, CROYDON (Geriatric Unit—410 beds). Applicants taken awaiting enrolment.

REDHILL COUNTY HOSPITAL, EARLSWOOD COMMON, REDHILL (531 beds). Senior. Also S.E.A.N. for Chest Ward and one for General Ward.

ST. LUKE'S HOSPITAL, GUILDFORD (385 beds).

ST. PETER'S HOSPITAL, CHERTSEY (394 beds). For General Wards and Out-patient Department.

SHABDEN PARK HOSPITAL, HIGH ROAD, CHIPSTEAD (Female Chronic Sick—60 beds).

THAMES DITTON HOSPITAL, WESTON GREEN ROAD, THAMES DITTON. Full-time. Resident or non-resident.

THE SCHIFF HOME OF RECOVERY, KNOWLE HILL PARK, COBHAM. Full or part-time. Resident or non-resident.

WADDON HOSPITAL, PURLEY WAY, CROYDON (179 beds; I.D.—78 beds). Resident or non-resident. For duties on Infectious Diseases and on Geriatric Wards.

WOKING VICTORIA HOSPITAL, WOKING (72 beds).

ENROLLED ASSISTANT NURSES (MEN)

DORKING GENERAL HOSPITAL, HORSHAM ROAD, DORKING (252 beds).

KING GEORGE V HOSPITAL FOR DISEASES OF THE CHEST, GODALMING (232 beds). Opportunity to take B.T.A. Certificate.

NORTHCROFT HOSPITAL, NORTHCROFT ROAD, ENGLEFIELD GREEN, EGHAM (14 beds). Male chronic sick. Eighty-eight hour fortnight. Resident or non-resident.

QUEEN'S HOSPITAL, QUEEN'S ROAD, CROYDON (Geriatric Unit—410 beds).

ST. PETER'S HOSPITAL, CHERTSEY (394 beds). For Orthopaedic and Surgical Wards.

NURSING AUXILIARIES

COBHAM AND DISTRICT COTTAGE HOSPITAL, PORTSMOUTH ROAD, COBHAM. For day or night duty. Resident or non-resident.

CUDDINGTON HOSPITAL, BANSTEAD (I.D., Pre-convalescent, Chronic—130 beds). For day duty. Resident or non-resident.

DORKING GENERAL HOSPITAL, HORSHAM ROAD, DORKING (252 beds). Female.

DORKING GENERAL HOSPITAL, HORSHAM ROAD, DORKING (252 beds). For modern Geriatric Rehabilitation Unit at Harrowlands.

EPSOM DISTRICT HOSPITAL, DORKING ROAD, EPSOM (Acute—311 beds). Full or part-time. Resident or non-resident.

FARNHAM HOSPITAL, HALE ROAD, FARNHAM (Acute—173 beds, including 10 Maternity).

MAYDAY HOSPITAL, MAYDAY ROAD, CROYDON (594 beds). Previous experience desirable, not essential. Age 18-40 years. Four weeks' leave annual. Preferably non-resident—addresses available. (London Weighting Allowance.)

OXTED & LIMPSFIELD HOSPITAL, EASTLANDS WAY, OXTED (41 beds). Resident or non-resident.

SHABDEN PARK HOSPITAL, HIGH ROAD, CHIPSTEAD (Female Chronic Sick—60 beds). Full or part-time. Resident or non-resident.

THE SCHIFF HOME OF RECOVERY, KNOWLE HILL PARK, COBHAM. Full or part-time. Resident or non-resident.

WEST SUSSEX

CRAWLEY HOSPITAL, CRAWLEY

STAGE I DEVELOPMENT

The following staff are required for a new Maternity Department and Premature Baby Unit to be opened in the near future.

STAFF MIDWIVES.

STAFF NURSES.

STATE ENROLLED NURSES.

NURSING AUXILIARIES.

NURSERY NURSES.

These posts are all non-resident.

Application forms obtainable from the Matron, Crawley Hospital, West Green Drive, Crawley, Sussex.

SOUTH WEST METROPOLITAN REGIONAL HOSPITAL BOARD—*Contd.*

WEST SUSSEX—Contd

NIGHT SUPERINTENDENT

ST. RICHARD'S HOSPITAL, SPITALFIELD LANE, CHICHESTER (400 beds). Required immediately. Apply, in writing, to the Matron, who will be glad to give further details.

NIGHT SISTERS

ST. RICHARD'S HOSPITAL, SPITALFIELD LANE, CHICHESTER (400 beds). Required for additional staff for Maternity Unit (expanding to 26 beds by June).

WORTHING HOSPITAL, WORTHING. Resident or non-resident.

SISTERS

ROYAL WEST SUSSEX HOSPITAL, BROYLE ROAD, CHICHESTER (200 beds). Experienced Sister for busy Men's Surgical and Genito-urinary Ward.

ST. RICHARD'S HOSPITAL, SPITALFIELD LANE, CHICHESTER (400 beds). For additional staff for Maternity Unit (expanding to 26 beds by June).

CHARGE NURSES

ROYAL WEST SUSSEX HOSPITAL, BROYLE ROAD, CHICHESTER (200 beds). Experienced, for busy Men's Surgical and Genito-urinary Ward.

THEATRE STAFF NURSES

ST. RICHARD'S HOSPITAL, SPITALFIELD LANE, CHICHESTER (400 beds).

STAFF NURSES (WOMEN)

BOGNOR WAR MEMORIAL HOSPITAL, BERSTED STREET, BOGNOR REGIS (32 beds). S.R.N. for general duties in busy surgical hospital.

SWANDEAN HOSPITAL, ARUNDEL ROAD, WORTHING (Geriatric—50 beds; Infectious Diseases—30 beds). Resident or non-resident.

WORTHING HOSPITAL, WORTHING. Two for day duty for newly-equipped wards of 25 geriatric women patients, opening shortly. Resident or non-resident. Also two for night duty.

DEPARTMENTAL MIDWIFERY SISTER

ZACHARY MERTON MATERNITY HOSPITAL, RUSTINGTON (50 beds and 4 Special Care cots). Departmental Labour Ward Sister (Category C). S.R.N., S.C.M. To take charge of a Labour Ward and Theatre Unit. Resident or non-resident.

STAFF MIDWIVES

ST. RICHARD'S HOSPITAL, SPITALFIELD LANE, CHICHESTER (400 beds).

ENROLLED ASSISTANT NURSES (WOMEN)

MIDHURST COTTAGE HOSPITAL, MIDHURST (22 beds). Very pleasant situation near Sussex Coast.

ST. RICHARD'S HOSPITAL, SPITALFIELD LANE, CHICHESTER (400 beds).

SOUTH LONDON HOSPITAL FOR WOMEN (COUNTRY BRANCH), "WOODHURST", PEASE POTTAGE, CRAWLEY (50 beds). Full or part-time. Resident or non-resident. Apply to Sister in Charge.

SWANDEAN HOSPITAL, ARUNDEL ROAD, WORTHING (Geriatric—50 beds; Infectious Diseases—30 beds). Resident or non-resident.

NURSING AUXILIARIES

BOGNOR WAR MEMORIAL HOSPITAL, BERSTED STREET, BOGNOR REGIS (32 beds). Resident or non-resident.

MIDHURST COTTAGE HOSPITAL, MIDHURST (22 beds). Very pleasant situation near Sussex Coast.

HAMPSHIRE

STAFF NURSES

KING GEORGE'S SANATORIUM FOR SAILORS, BRAMSHOTT PLACE, LIPHOOK (78 beds). S.R.N. or B.T.A.

ENROLLED ASSISTANT NURSES (WOMEN)

KING GEORGE'S SANATORIUM FOR SAILORS, BRAMSHOTT PLACE, LIPHOOK (78 beds).

MENTAL NURSING VACANCIES

SENIOR ASSISTANT MATRON

SPRINGFIELD HOSPITAL, BEECHCROFT ROAD, UPPER TOOTING, LONDON, S.W.17 (1,087 beds). Qualified in mental and general nursing.

ASSISTANT MATRONS

BELMONT HOSPITAL, BRIGHTON ROAD, SUTTON, SURREY (Special Neurosis Centre—330 active beds). For general administrative duties. Must hold mental nursing qualifications. Previous experience desirable, but not essential. Detailed applications to be sent to the Group Secretary, St. Ebba's and Belmont Group H.M.C., Group Office, Belmont Hospital.

LONG GROVE HOSPITAL, EPSOM, SURREY. Applications invited from Registered Mental Nurses with experience, after qualifying, in psychiatric or general hospital or in re-socialisation projects. Forty-four hour week. Shift system. London Weighting. A progressive hospital with a friendly atmosphere. Very active staff club.

REGISTERED NURSE TUTORS

BANSTEAD HOSPITAL, SUTTON, SURREY (2,005 beds). Qualified. Man or woman. Establishment of three. Progressive hospital. Study day system in operation. Invited to visit the hospital by appointment.

HORTON HOSPITAL, EPSOM, SURREY (Approx.—1,500 beds). Qualified Second Tutor to assist in teaching the new syllabus for psychiatric nursing. Hospital may be visited by arrangement with Matron.

MENTAL NURSING VACANCIES—Contd.

REGISTERED NURSE TUTORS—Continued

TOOTING BEC HOSPITAL, LONDON, S.W.17. One of three. Block system of training and new syllabus in operation, also shortened 18 months' course for S.R.N.

WEST PARK HOSPITAL, EPSOM, SURREY (2,045 beds). Revised syllabus. Preliminary Training School. Accommodation available for single applicant (man or woman).

WARD SISTERS

BANSTEAD HOSPITAL, SUTTON, SURREY (Female—1,500 beds). R.M.N., S.R.N. an advantage.

WEST PARK HOSPITAL, EPSOM, SURREY. Ward Sister, R.M.N. or R.M.P.A., for duty as Second Night Sister, under Night Superintendent in the first instance. 1,115 beds for women psychiatric patients. Good amenities, convenient access to London and the South Coast.

STAFF NURSES (WOMEN)

BANSTEAD HOSPITAL, SUTTON, SURREY (1,500 female beds). R.M.N.

LONG GROVE HOSPITAL, EPSOM, SURREY. Vacancies available for Registered Mental Nurses. Forty-four hour week. Shift system. London Weighting. A progressive hospital with a friendly atmosphere. Very active staff club.

MAYDAY HOSPITAL, MAYDAY ROAD, CROYDON, SURREY (594 beds). Female. Preferably S.R.N., R.M.N. Full and part-time. Small unit of six beds (male and female) for patients on Order and Out-patient Clinics, E.C.T., etc. Resident or non-resident.

TOOTING BEC HOSPITAL, LONDON, S.W.17 (1,400 beds). R.M.N. Shift system in operation.

WEST PARK HOSPITAL, EPSOM, SURREY. A large, modern, psychiatric hospital with up-to-date treatments. Good prospects for promotion. Pleasantly situated, with easy access to London and South Coast.

STAFF NURSES (MEN)

BANSTEAD HOSPITAL, SUTTON, SURREY (880 male beds). R.M.N. Apply Chief Male Nurse.

LONG GROVE HOSPITAL, EPSOM, SURREY. Vacancies available for Registered Mental Nurses. Forty-four hour week. Shift system. London Weighting. A progressive hospital with a friendly atmosphere. Very active staff club. Applications to Chief Male Nurse.

ST. JOHN'S HOSPITAL, ST. JOHN'S HILL, LONDON, S.W.11 (445 beds). For Psychiatric Unit.

NURSING ASSISTANTS

LONG GROVE HOSPITAL, EPSOM, SURREY. In this progressive psychiatric hospital there is ample scope for interested persons to give a very worth-while service to those less fortunate than themselves, whilst enjoying good working conditions and salary. Forty-four hour week. Alternate a.m. and p.m. duty. Paid holidays. Apply to Matron or Chief Male Nurse.

STUDENT MENTAL NURSE TRAINING

There are vacancies for Student Nurses at the following hospitals, with training allowances, on entry, of £352 at age 18, £368 at age 19, £389 at age 20, less £130 for board, lodging and uniform if resident. At age 21 or over, training allowances are between £452-£494 p.a., less £158 for board, lodging, etc. £40 proficiency allowance payable on passing preliminary examination and £50 on passing final examination.

BELMONT HOSPITAL, BRIGHTON ROAD, SUTTON, SURREY (Special Neurosis Centre—330 active beds). Female, must be not less than 18 years of age, and of good educational standard. Three-year course of psychiatric training for State Registration is supervised by a qualified Tutor and includes lectures and demonstrations by medical and tutorial staff. New nurses' home recently opened. Hospital is 12 miles from London, in good residential area. R.C. Church in hospital.

HOLLOWAY SANATORIUM, VIRGINIA WATER, SURREY. Applications are invited from men and women for a three-year course in psychiatric nursing under the new syllabus. Women are also invited to apply for four-year combined mental and general training with St. Mary's Hospital, Paddington; and men for combined mental and general training with West Middlesex Hospital, Isleworth. Women: apply Matron. Men: apply Chief Male Nurse. The hospital is situated in delightful surroundings, 2 mins. from station, 35 mins., by rail, to Waterloo Station. New sports and social club, swimming pool and wide range of cultural activities and amenities.

LONG GROVE HOSPITAL, EPSOM, SURREY. Vacancies available for men and women, of 18 years and over, for: (i) A three years' course of training for G.N.C. Register; and (ii) An 18 months' course, with special salary allowances, for those on the General Register. The Training School, with four Tutors, is one of the largest and most successful in the country. Nursing Staff work 44 hour week alternate a.m. and p.m. duty. There are no petty restrictions. A happy atmosphere prevails and there is an excellent staff club. Further particulars from Matron or Chief Male Nurse. Applicants may visit the hospital by appointment.

STUDENT NURSES—TUBERCULOSIS NURSING TRAINING

There are vacancies for men and women Student Nurses at the undermentioned hospital for training for the Certificate of the British Tuberculosis Association. The course is of two years' duration. Training allowances: first year, £299; second, £315; less £128 for board and lodging.

KING GEORGE'S SANATORIUM FOR SAILORS, BRAMSHOTT PLACE, LIPHOOK, HANTS. (78 beds).

CONTINUED OVERLEAF

BRITISH HOME AND HOSPITAL FOR INCURABLES
CROWN LANE, STREATHAM, S.W.16
requires **Relief Sister.** Whitley Council conditions.
Apply, in writing, to Matron. (2231)

QUEEN CHARLOTTE'S MATERNITY HOSPITAL
Midwifery Sister and **Staff Midwives** required.
Apply to Matron at 339 Goldhawk Road, Hammersmith, W.6. (2544)

BRISTOL ROYAL HOSPITAL FOR SICK CHILDREN
ST. MICHAEL'S HILL, BRISTOL, 2
Vacancies for **State Enrolled Assistant Nurses.** Also vacancy for **Medical Ward Sister,** R.S.C.N., S.R.N.
Applications, giving details of age, training and experience together with names of two referees, to the Matron. (2548)

CHELSEA HOSPITAL FOR WOMEN
DOVEHOUSE STREET, S.W.3
Ward Sister and **Staff Nurses.** Resident or non-resident.
Apply, in writing, to the Matron. (2604)

CHARING CROSS HOSPITAL
Applications are invited for the post of **Sister** in the Radiotherapy Department. (2650)

QUEEN CHARLOTTE'S MATERNITY HOSPITAL
Midwifery Sister and **Staff Midwives** required.
Apply to Matron at 339 Goldhawk Road, Hammersmith, W.6. (2743)

THE HOSPITAL FOR SICK CHILDREN
TADWORTH COURT
TADWORTH, SURREY
Holiday Relief Sister required. Must be S.R.N. and R.S.C.N.
For further details apply to the Sister in Charge. (2838)

UNIVERSITY COLLEGE HOSPITAL
GOWER STREET, LONDON, W.C.1
Staff Nurse required in General Theatres.
Please apply, with full particulars of training and previous theatre experience, to the Matron. (2452)

UNITED OXFORD HOSPITALS
CHURCHILL HOSPITAL
HEADINGTON, OXFORD
Staff Nurse required for Anaesthetic Department of a busy Theatre Unit. Experience in this type of work preferred, but not essential.
Applications to Matron. (2328)

ST. BARTHOLOMEW'S HOSPITAL
LONDON, E.C.1
A qualified **Nursery Nurse** is required for work in Maternity Department.
Apply Matron, giving addresses of referees. (54)

ST. BARTHOLOMEW'S HOSPITAL
LONDON, E.C.1
Staff Nurse required for Recovery Room, Thoracic Unit, at Hill End Hospital, St. Albans. Shift system. Post may be resident or non-resident.
Apply to Matron, giving particulars of training, age and experience. (61)

KING EDWARD VII SANATORIUM
MIDHURST, SUSSEX
has vacancies for **State Registered Nurses** on Tuberculosis or non-Tuberculosis Unit. Training School for the British Tuberculosis Association Certificate. Excellent conditions and experience. Free transport provided to and from Haslemere and Midhurst. Whitley Council scale of salaries.
Apply, for brochure and full particulars, to Matron. (1310)

EVELINA CHILDREN'S HOSPITAL
OF GUY'S HOSPITAL
SOUTHWARK BRIDGE ROAD
LONDON, S.E.1
Vacancy for full-time **Staff Nurse** in Out-patients and Casualty Department, R.S.C.N. or S.R.N., R.S.C.N.
Apply: Lady Superintendent of Nurses. (2626)

EVELINA CHILDREN'S HOSPITAL
OF GUY'S HOSPITAL
SOUTHWARK BRIDGE ROAD
LONDON, S.E.1
Vacancy for full-time **Staff Nurse** in Baby Ward. R.S.C.N. or S.R.N., R.S.C.N. End of April.
Apply: Lady Superintendent of Nurses. (2627)

ROYAL NATIONAL
ORTHOPAEDIC HOSPITAL
BROCKLEY HILL
STANMORE, MIDDLESEX
(Post-graduate School of Orthopaedics—University of London)
Applications are invited for the following:
(a) **Post-graduate Staff Nurses** wishing to take the year's Orthopaedic Nursing Course.
(b) **Staff Nurses** with the Orthopaedic Nursing Certificate or orthopaedic experience.
Salaries according to Whitley scale. Posts may be resident or non-resident.
Apply to Matron. (2772)

SOUTH WEST METROPOLITAN REGIONAL HOSPITAL BOARD—*Contd.*

STUDENT NURSE TRAINING AND PUPIL ASSISTANT NURSE TRAINING

There are vacancies for (A) STUDENT NURSES and (B) PUPIL ASSISTANT NURSES at the undermentioned hospitals and applications are invited from women (and where indicated from men), aged 18 years upwards, to take the course of three years' general training for State Registration. The course for PUPIL ASSISTANT NURSES is of two years' duration. Training allowances between £299-£336 are payable, less £128 for board, lodging and uniform if resident. Additional single cash payment of £5 (A) on passing Preliminary State Examination or (B) on completion of training and passing test for enrolment. Four weeks paid leave each year. For full details please apply to the Matron of the hospital concerned.

(A) STUDENT NURSES

CHICHESTER HOSPITALS' SCHOOL OF NURSING. Candidates between 18 and 32 years, with good general education (G.C.E. preferred), accepted for three years' general nursing training at: Royal West Sussex Hospital (200 beds), St. Richard's Hospital (400 beds). Preliminary Schools: January, May and September. Shortened periods for candidates on Supplementary Registers. Forty-four hour week and "study day" system of education. For further information apply to the Principal of the School of Nursing or the Matron of either hospital.

CROYDON GENERAL HOSPITAL, CROYDON (200 beds). Block system of training. Schools commence January, April, September annually.

KINGSTON HOSPITAL, WOLVERTON AVENUE, KINGSTON-UPON-THAMES, SURREY (503 beds). A few vacancies still exist in the Preliminary Training School commencing 16th June, 1961. Candidates must be well educated and have a real desire to nurse the sick. The hospital is situated in very pleasant surroundings on Kingston Hill and is within easy reach of London. Application forms obtainable from Matron who will arrange for applicants to visit the hospital by appointment.

MAYDAY HOSPITAL, MAYDAY ROAD, CROYDON, SURREY (594 beds). Resident or non-resident. Study day system. Schools commence April, July and October, 1961, and January, 1962; can be accepted as Nursing Auxiliaries during these dates.

ST. JAMES' HOSPITAL, BALHAM, S.W.12 (General—562 beds). May and September schools. Female, resident or non-resident. Male, non-resident.

ST. LUKE'S HOSPITAL, GUILDFORD, SURREY (385 beds).

ST. MARY ABBOTS HOSPITAL, MARLOES ROAD, KENSINGTON, W.8 (General—348 beds). G.C.E. preferred, or equivalent educational standard. Resident for first year

ST. PETER'S HOSPITAL, CHERTSEY, SURREY (394 beds). Vacancies occur for male and female students, age 18-35 years, with good standard of education, in January, May and September each year. Good recreational facilities. Shortened courses for Nurses on the Supplementary Registers.

ST. STEPHEN'S HOSPITAL, FULHAM ROAD, CHELSEA, S.W.10 (General—440 beds). G.C.E. Minimum English language and one other subject preferred. Resident.

WIMBLEDON AND NELSON HOSPITALS' SCHOOL OF NURSING. Vacancies for Student Nurses over 18 years of age. Preliminary Training Schools commence June, September and December. Period of training: 3½ years. Comfortable nurses' home. Forty-four hour week. Application to the Matron, Wimbledon Hospital, London, S.W.20, or the Matron, Nelson Hospital, London, S.W.20.

(B) PUPIL ASSISTANT NURSES

DORKING GENERAL HOSPITAL, HORSHAM ROAD, DORKING, SURREY (252 beds). Female; and some for modern Geriatric Rehabilitation Unit at Harrowlands.

QUEEN'S HOSPITAL, QUEEN'S ROAD, CROYDON, SURREY (Geriatric Unit—410 beds). Applications are invited from young men and women who have reached 18 years of age. Entrants will be considered up to the age of 50. Male pupils are non-resident and women may be resident or non-resident. The Preliminary Training School commences on the first day of April, July and October.

ST. BENEDICT'S HOSPITAL, CHURCH LANE, TOOTING, S.W.17 (Chronic Sick and Rehabilitation—254 beds). For May school. Resident or non-resident.

SOUTH WESTERN HOSPITAL, LANDOR ROAD, STOCKWELL, S.W.9. (362 beds). Hospital provides complete course in acute medical and surgical training, also T.B., fever, gastro-enteritis, E.N.T. and geriatric nursing. There are also opportunities for theatre work.

SWANDEAN HOSPITAL, WORTHING, SUSSEX. Write to Matron for illustrated brochure.

WADDON HOSPITAL, PURLEY WAY, CROYDON (Acute—179 beds). Female. Resident or non-resident.

WOKING VICTORIA HOSPITAL, WOKING (72 beds). Vacancies 1961 schools. Two-year course—special shorter term if previous experience recognised by G.N.C. Pleasant country town, 30 mins., London. Usual recreational amenities.

(No. N.T. 547) (11)

EASTMAN DENTAL HOSPITAL
and
INSTITUTE OF DENTAL SURGERY
GRAY'S INN ROAD, W.C.1

Staff Nurse (non-resident), with theatre experience, required for Oral Surgery Department. Whitley scale of salary. Normal hours: 9 a.m. to 5.30 p.m., Monday to Friday, and alternate Saturday mornings.

Applications, giving age, experience and the names of two referees, to be sent to the Secretary, Jack R. Tayler, within ten days of the appearance of this advertisement. (2781)

ST. MARY'S HOSPITAL
CHILDREN'S DEPARTMENT
PRINCESS LOUISE KENSINGTON HOSPITAL FOR CHILDREN
ST. QUINTIN'S AVE., LONDON, W.10
Staff Nurse, with R.S.C.N. or S.R.N. children's experience, required for the Day Ward.
Apply, with full particulars, to the Matron. (2691)

RANYARD NURSES
State Registered Nurses for holiday relief duties and **State Enrolled Assistant Nurses,** in South-East and South-West London.
Salary according to Whitley scale.
Apply General Superintendent and Secretary, The Ranyard Mission and The Ranyard Nurses, St. Mark's Church, Kennington Park Road, S.E.11 (2392)

THE ROYAL MARSDEN HOSPITAL
FULHAM ROAD, LONDON, S.W.3
Vacancies for **Trained Nurses** (resident or non-resident) who wish to gain experience in major surgery and treatment by radium and radio-therapy, also experience in the treatment of diagnostic investigation with radio-active isotopes.
In order to assist the Research Department it is essential to have adequate supply of trained nurses on the wards. Salaries in accordance with the Whitley Council scale.
For further details apply to Matron.

THE UNITED NEWCASTLE-UPON-TYNE HOSPITALS
Applications are invited for the post of **Staff Nurse** in the Department of Anaesthetics for periods of six months.
The posts offer considerable experience in dealing with the requirements of modern anaesthetic techniques while working with Sisters who have specialised in this work. There is also considerable practical experience in the care of unconscious patients and these posts should be of particular value to those who intend to specialise in operating theatre work.
Applications, stating age, qualifications, full particulars, should be addressed to the Matron, Royal Victoria Infirmary, Newcastle-upon-Tyne.

ROYAL NATIONAL
ORTHOPAEDIC HOSPITAL
234 GREAT PORTLAND STREET
LONDON, W.1
(Post-graduate School of Orthopaedics—University of London)
Applications are invited for the following posts:
(a) **Staff Nurse** for the Operating Theatre.
(b) **Staff Nurse** for general ward duty.
The Orthopaedic Nursing Certificate or orthopaedic experience an advantage, but not absolutely essential. Salaries according to Whitley scale. Posts may be resident or non-resident.
Apply to Matron.

UNITED OXFORD HOSPITALS
SLADE HOSPITAL
HEADINGTON, OXFORD
Required at the above hospital:
Three **Staff Nurses** for day and night duty on Infectious Diseases wards.
Two **S.E.A.N.s** for day and night duty.
Night Staff have three nights off per month.
Please apply to the Matron.

PADDINGTON GREEN CHILDREN'S HOSPITAL, W.2
(ST. MARY'S HOSPITAL)
Staff Nurses, S.R.N. or R.S.C.N., required for duties in the Operating Theatre Wards.
Applications to the Matron.

UNITED BIRMINGHAM HOSPITALS
THE QUEEN ELIZABETH HOSPITAL
BIRMINGHAM, 15
There are vacancies for **Staff Nurses** in our Part II Midwifery Training School.
Applications and enquiries to Matron.

NATIONAL HEART HOSPITAL
WESTMORELAND STREET, W.1
MAIDS MORETON, BUCKINGHAM
Post-graduate Teaching Hospital
Staff Nurses and State Enrolled Assistant Nurses required for London and Branc Hospitals.
Apply Matron, Westmoreland Street.

KING'S COLLEGE HOSPITAL
DENMARK HILL, LONDON, S.E.5
Applications are invited for the post of **Staff Nurse** at the Baldwin Byers Convalescent and Recovery Home, Camberley, beds for male and female patients (medical and surgical). Applicants may be resident or non-resident.
Apply Sister-in-Charge, Baldwin Byers Convalescent and Recovery Home, Frimley Road, Camberley, Surrey.

OXFORD REGIONAL HOSPITAL BOARD

(43 BANBURY ROAD, OXFORD)

Berkshire, Buckinghamshire, Northamptonshire, Oxfordshire, and parts of Gloucestershire and Wiltshire

Applications are invited for the following appointments, which should be sent, with details of age, training, qualifications and experience, to the Matron of the appropriate hospital, from whom further details may be obtained. National salary scales apply.

Inquiries about other posts and training facilities should be addressed to the Board's Nursing Officer.

WELLINGBOROUGH HOSPITAL
DODDINGTON ROAD, WELLINGBOROUGH
(Gynaecological—36 beds)

ADMINISTRATIVE SISTER (resident) required for the above hospital which is the Gynaecological Annexe of the General Hospital, Kettering. The post offers excellent experience in nursing administration.

Applications, with full details of training and subsequent experience, together with the names of two referees, to the Senior Matron, General Hospital, Kettering.

MATRON

WOKINGHAM HOSPITAL, WOKINGHAM, BERKS.
Applications are invited for the above post which becomes vacant on the 30th June, due to the retirement of the present holder. Wokingham Hospital has 152 beds, including chronic sick, geriatric, paediatric and maternity, and participates in a training school for Pupil Assistant Nurses. It also provides accommodation for Part III residents under the National Assistance Acts. Recent developments include a modern, 32 bedded general practitioner maternity unit opened on the 19th January, and an active treatment geriatric unit with full facilities. Application forms to be obtained from the Group Secretary, Reading and District Hospital Management Committee, 3 Craven Road, Reading.

ASSISTANT MATRONS

BOOKER HOSPITAL, Nr. HIGH WYCOMBE, BUCKS.
(63 beds). To take charge of this hospital which is associated with the War Memorial Hospital, High Wycombe. Booker Hospital provides beds for E.N.T. and acute geriatric patients. The person appointed will be responsible for the day-to-day running of the hospital to the Matron of the War Memorial Hospital, High Wycombe, to whom all applications should be addressed. Detailed applications should be submitted not later than 15th May.

NORTHAMPTON GENERAL HOSPITAL, NORTHAMPTON
(545 beds). First Assistant Matron (the establishment includes a Deputy Matron) which will become vacant shortly. Please apply, with full details, in writing, to Miss M. E. Coombe, Matron.

REGISTERED NURSE TUTOR

GROUP NURSING TRAINING SCHOOL
Sister Tutor. Please apply to Matron, Victoria Hospital, Okus Road, Swindon.

HOME SISTER

AMERSHAM GENERAL HOSPITAL, AMERSHAM
(General—293 beds).

DEPARTMENTAL SISTER

RIVERMEAD HOSPITAL, ABINGDON ROAD, OXFORD
For the above hospital, which is a Rehabilitation Unit situated on the outskirts of the City of Oxford. Extensive developments now in progress include the erection of an industrial rehabilitation workshop, which is one of the first of its kind in the country. The successful candidate will be required to act as a deputy to the Assistant Matron in charge of the unit, and will be eligible to apply for the senior appointment on the retirement of the present holder of the post in December, 1961. Detailed applications should be sent to the Group Secretary, Littlemore Hospital, Littlemore, near Oxford, by 5th May, 1961.

NIGHT SISTERS (In Sole Charge)

ST. GEORGE'S HOSPITAL, WALLINGFORD, BERKS.
(Maternity—17 beds).

WALLINGFORD AND DISTRICT HOSPITAL, WALLINGFORD, BERKS.
(General—18 beds).

NIGHT SISTERS

BATTLE HOSPITAL, READING
(Mainly General—376 beds). Resident or non-resident.

BOOKER HOSPITAL, Nr. HIGH WYCOMBE, BUCKS.
Apply to Matron, War Memorial Hospital, High Wycombe.

CHALFONTS AND GERRARDS CROSS HOSPITAL, GERRARDS CROSS
(General—36 beds).

HIGH WYCOMBE WAR MEMORIAL HOSPITAL, HIGH WYCOMBE
(General—96 beds).

PEPPARD CHEST HOSPITAL, HENLEY-ON-THAMES
(Regional Thoracic Centre—236 beds). One of two working under Night Superintendent. Experience in pulmonary tuberculosis and thoracic surgery an advantage, but B.T.A. Certificate may be taken here.

ROYAL BERKSHIRE HOSPITAL, READING
(General—328 beds). Assistant Sister for night duty.

ST. MARGARET'S HOSPITAL, STRATTON ST. MARGARET, SWINDON
(General Medical, Paediatric, Gynaecological and Geriatric—300 beds). Night Sister in Charge. Experience in Student Nurse Training School essential.

VICTORIA HOSPITAL, OKUS ROAD, SWINDON
(Acute Surgical Unit of Group—108 beds). Full-time.

THEATRE SISTERS

CIRENCESTER MEMORIAL HOSPITAL, GLOS.
(General—68 beds). One of two for busy Theatre—all branches of surgery. Position may be resident, or furnished bed-sitting room can be rented at very reasonable charge, situated short distance from hospital.

CREATON HOSPITAL, Nr. NORTHAMPTON
(136 beds). Thoracic and general surgery undertaken. To take charge of Operating Theatre and relieve on Surgical Ward. Resident or non-resident.

NORTHAMPTON GENERAL HOSPITAL, NORTHAMPTON
(545 beds). Experienced Theatre Sister for night duty in the General Operating Theatres.

PEPPARD CHEST HOSPITAL, HENLEY-ON-THAMES
(Regional Thoracic Centre—236 beds). Urgently required, with experience of thoracic work. British Tuberculosis Association Certificate an advantage, but training can be taken here.

ROYAL BERKSHIRE HOSPITAL, READING
(General—328 beds). For Gynaecological Theatre.

WALLINGFORD AND DISTRICT HOSPITAL, WALLINGFORD
(18 beds).

WARD SISTERS

AMERSHAM GENERAL HOSPITAL, AMERSHAM
(General—293 beds). For Male Surgical Ward (25 beds).

CHESHAM COTTAGE HOSPITAL, CHESHAM
Resident or non-resident.

FREELAND HOSPITAL, FREELAND, Nr. WITNEY, OXON.
(Convalescent—62 beds). Ward Sister. Resident or non-resident.

KETTERING AND DISTRICT GENERAL HOSPITAL, ROTHWELL ROAD, KETTERING
For a Female Surgical Ward of 28 beds dealing with general surgery and gynaecological emergencies. Excellent experience available. Forty-four hour week in operation.

MANFIELD ORTHOPAEDIC HOSPITAL, NORTHAMPTON
After Care Sister. S.R.N. Orthopaedic Certificate essential. Vacancy due to transfer.

PEPPARD CHEST HOSPITAL, HENLEY-ON-THAMES
(Regional Thoracic Centre—236 beds). Ward Sister urgently required for Assessment Ward for male and female patients. Candidates holding the British Tuberculosis Association Certificate and with experience in pulmonary tuberculosis and other diseases of the chest, an advantage, though training for the B.T.A. Certificate may be taken here. Forty-four hour week in operation.

ROYAL BERKSHIRE HOSPITAL, READING
(General—328 beds). Sister for Tonsil Ward and Audiology Research Unit.

SANDLEFORD HOSPITAL, NEWBURY, BERKS.
(Chronic Sick and Maternity—118 beds). Ward Sister for 28 bedded ward for chronic sick, modernised and part of training scheme for S.E.A.N. Please apply to Matron, Newbury District Hospital.

HOLIDAY RELIEF SISTERS

BLAGRAVE HOSPITAL, READING
(Convalescent—60 beds). Apply Matron, Royal Berkshire Hospital, Reading.

CIRENCESTER MEMORIAL HOSPITAL, GLOS.
(General—68 beds). From 1st June for an indefinite period. Resident or non-resident. Busy General Hospital. Enrolled Nurse Training School. Furnished bed-sitting room available at nominal rent, if required. Apply immediately to Matron.

THEATRE STAFF NURSES

CIRENCESTER MEMORIAL HOSPITAL, GLOS.
(General—68 beds). Male for busy Theatre—all branches of surgery undertaken. Nicely furnished bed-sitting room may be rented at very reasonable charge; short distance from hospital, or residence can be arranged.

SAVERNAKE HOSPITAL, MARLBOROUGH, WILTS.
(General—78 beds, including 10 bedded Maternity Unit for Midwife cases). Resident or non-resident.

STAFF NURSES (Female)

ABINGDON HOSPITAL, ABINGDON, BERKS.
For Medical Ward. Resident or non-resident.

AMERSHAM GENERAL HOSPITAL, AMERSHAM
(General—293 beds). For Children's Ward and Geriatric Wards. Also one for Female Medical Ward (25 beds).

BATTLE HOSPITAL, READING
(Mainly General—376 beds). For Area Accident Service-Unit duties in Casualty Department, Wards and Theatres (busy department providing excellent experience). Premature Baby Unit of 18 cots. Staff Nurse with Premature Baby Certificate. Geriatric, Medical and Rehabilitation for Male and Female Wards and Out-patient Departments. Also for resuscitation cubicles, Orthopaedic Unit. The hospital is situated in very pleasant surroundings within easy reach of London and Oxford, by bus or train.

BLAGRAVE HOSPITAL, READING
(Convalescent—60 beds). For Women's Ward (Surgical) and Male Surgical Ward. Apply to Matron, Royal Berkshire Hospital, Reading.

BOOKER HOSPITAL, Nr. HIGH WYCOMBE, BUCKS.
For 33 bedded Geriatric Ward. Apply to Matron, War Memorial Hospital, High Wycombe.

CHESHAM COTTAGE HOSPITAL, CHESHAM
Part-time S.R.N. for relief holiday duties, week-ends and occasional night duty for end of June.

CONTINUED OVERLEAF

OXFORD REGIONAL HOSPITAL BOARD—*Contd.*

STAFF NURSES (Female)—Contd.

CIRENCESTER MEMORIAL HOSPITAL, GLOS.
(General—68 beds). For Women's Surgical Ward of 23 beds. Resident, or furnished bed-sitting room can be rented at very reasonable charge, situated short distance from hospital.

COLD ASH CHILDREN'S HOSPITAL, Nr. NEWBURY, BERKS.
S.R.N. or R.S.C.N.

HIGH WYCOMBE WAR MEMORIAL HOSPITAL, HIGH WYCOMBE
(General—96 beds). For Medical and Surgical Wards and one for Operating Theatre.

MARLBOROUGH CHILDREN'S CONVALESCENT HOSPITAL, MARLBOROUGH
(Children up to 15 years—108 beds). Resident or non-resident.

NEITHROP HOSPITAL, BANBURY, OXON.
(Chronic Sick—94 beds).

NEWBURY DISTRICT HOSPITAL, NEWBURY, BERKS.
(General—90 beds). For busy Female Surgical Ward of 28 beds. Experience in surgical and gynaecological nursing may be obtained.

NUFFIELD ORTHOPAEDIC CENTRE (WINGFIELD MORRIS ORTHOPAEDIC HOSPITAL), HEADINGTON, OXFORD
(Orthopaedic—234 beds). For duty in Operating Theatre and Anaesthetic Room. Full or part-time. Resident or non-resident.

PINES HOSPITAL, BANBURY, OXON.
(T.B.—25; I.D.—12 beds).

PRINCESS MARGARET HOSPITAL, OKUS ROAD, SWINDON
(Casualty and Orthopaedic—39 beds). For Casualty.

PROSPECT PARK HOSPITAL, READING, BERKS.
(General and I.D.—104 beds). For Infectious Diseases and Medical Wards. Apply Matron, Royal Berkshire Hospital, Reading.

ROYAL BERKSHIRE HOSPITAL, READING
(General—328 beds). Senior Staff Nurse for Gynaecological Wards. Staff Nurses for Female Surgical Wards and for night duty.

ST. MARGARET'S HOSPITAL, STRATTON ST. MARGARET, SWINDON
(General Medical, Paediatric, Gynaecological and Geriatric—300 beds). For Medical Ward (night duty). Also R.S.C.N., as Night Staff Nurse, for Medical Children's Ward.

SAVERNAKE HOSPITAL, MARLBOROUGH, WILTS.
(General—78 beds, including 10 bedded Maternity Unit for Midwife cases). For Children's and Private Wards. Resident or non-resident.

VICTORIA HOSPITAL, OKUS ROAD, SWINDON
(Acute Surgical Unit of Group—108 beds). Full-time, for surgical.

WALLINGFORD AND DISTRICT HOSPITAL, WALLINGFORD, BERKS.
(General—18 beds). For night duty. also one for Theatre.

STAFF NURSES (Male)

BATTLE HOSPITAL, READING
(Mainly General—376 beds). For Accident and Orthopaedic Theatre.

PEPPARD CHEST HOSPITAL, HENLEY-ON-THAMES
(236 beds). For busy Thoracic Wards. Experience in thoracic surgery an advantage, but training in the specialised work may be taken at the hospital.

NURSERY NURSES

AMERSHAM GENERAL HOSPITAL, AMERSHAM
(General—293 beds). Required to work in Maternity Unit. Applications to Midwifery Superintendent.

POST REGISTRATION COURSES

READING DISTRICT COMBINED HOSPITALS, MATERNITY UNIT
Premature Baby Unit offers three months' course in the nursing of premature babies, under modern conditions, to State Registered Sick Children's Nurses or State Certified Midwives. Apply Matron, Battle Hospital, Reading.

STATE ENROLLED ASSISTANT NURSES

BATTLE HOSPITAL, READING
(Mainly General—376 beds). Day or night duty for Medical, Rehabilitation, Orthopaedic and Accident Wards and for Maternity Unit.

BLAGRAVE HOSPITAL, READING
(Convalescent—60 beds). For night duty. Apply Matron, Royal Berkshire Hospital, Reading.

BOOKER HOSPITAL, Nr. HIGH WYCOMBE, BUCKS.
For 33 bedded Geriatric Ward; also to open ward for long-stay patients. Apply to Matron, War Memorial Hospital, High Wycombe.

CHALFONTS AND GERRARDS CROSS HOSPITAL, GERRARDS CROSS
(General—36 beds).

CHESHAM COTTAGE HOSPITAL, CHESHAM
(General—23 beds). Part-time.

HORTON MATERNITY HOSPITAL, BANBURY, OXON.
(35 beds). Opened March, 1961. Applications to Matron, Horton General Hospital, Banbury, Oxon.

ISOLATION HOSPITAL, GORSE HILL, SWINDON
(Geriatric—15; Tuberculosis—30; Infectious Diseases—19 beds).

MATERNITY HOSPITAL, KINGSHILL, SWINDON
(Maternity—42 beds).

NEITHROP HOSPITAL, BANBURY, OXON.
(Chronic Sick—94 beds).

PEPPARD CHEST HOSPITAL, HENLEY-ON-THAMES, OXON.
(Chest Diseases—236 beds). Male or female required for busy Thoracic Wards. Experience in thoracic surgery an advantage, but training in the specialised work may be taken at the hospital.

PINES HOSPITAL, BANBURY, OXON.
(T.B.—25; I.D.—12 beds).

PRINCESS MARGARET HOSPITAL, OKUS ROAD, SWINDON
(Casualty and Orthopaedic—39 beds). For day duty, Casualty and Wards. Full-time.

PROSPECT PARK HOSPITAL, READING, BERKS.
(General and I.D.—104 beds). For Night duty. Apply Matron, Royal Berkshire Hospital, Reading.

ROYAL BERKSHIRE HOSPITAL, READING
(General—328 beds). For day and night duty.

ST. MARGARET'S HOSPITAL, STRATTON ST. MARGARET, SWINDON
(General Medical, Paediatric, Gynaecological and Geriatric—300 beds).

SANDLEFORD HOSPITAL, NEWBURY, BERKS.
(Chronic Sick and Maternity—118 beds). For Chronic Sick Wards and Maternity.

STATE ENROLLED ASSISTANT NURSES—Contd.

VICTORIA HOSPITAL, OKUS ROAD, SWINDON
(Acute Surgical Unit of Group—108 beds). For G.U. and Male E.N.T. and Children's Wards.

WAR MEMORIAL HOSPITAL, HIGH WYCOMBE, BUCKS.

WOKINGHAM HOSPITAL, WOKINGHAM, BERKS.
(Chronic Sick and Maternity—152 beds). For Chronic Sick and also for Maternity.

MIDWIFERY NIGHT SUPERINTENDENT

MATERNITY HOSPITAL, KINGSHILL, SWINDON
(Maternity—42 beds). New appointment. Applicant must be interested in teaching Pupil Midwives and have had experience in Labour Ward and Theatre. Facilities for taking M.T.D. offered. Resident or non-resident.

MIDWIFERY SUPERINTENDENT

HORTON MATERNITY HOSPITAL, BANBURY, OXON.
With Midwifery Teacher's Diploma required for the above New Maternity Hospital of 35 beds. It is expected that it will become a Part II Midwifery Training School. The successful candidate will be required to take up duty as soon as possible after appointment. This most modern new maternity hospital is delightfully situated on the southern side of Banbury, which is due to expand during the course of the next ten years, and is within easy reach of Oxford, Stratford-on-Avon and the Cotswold Hills. Main line train services to London and Birmingham. Applications to the Matron, Horton General Hospital, Banbury, as soon as possible.

MIDWIFERY NIGHT SISTER

STONE MATERNITY HOME, CHALFONT ST. GILES

MIDWIFERY SISTERS

BICESTER COTTAGE HOSPITAL, OXON.
(Maternity—10 beds).

HORTON MATERNITY HOSPITAL, BANBURY, OXON.
For new unit of 35 beds. Applications to Matron of Horton General Hospital, Banbury, Oxon.

MATERNITY HOSPITAL, KINGSHILL, SWINDON
(Maternity—42 beds). Forty-four hour week. Resident or non-resident.

ST. GEORGE'S HOSPITAL, WALLINGFORD, BERKS.
(Maternity—17 beds).

SANDLEFORD HOSPITAL, NEWBURY, BERKS.
(Chronic Sick and Maternity—118 beds). Two required. For busy modern unit of 17 beds. Resident or non-resident. Apply Matron, Newbury District Hospital, Newbury, Berks.

WOKINGHAM HOSPITAL, WOKINGHAM, BERKS.
(Chronic Sick and Maternity—152 beds).

STAFF MIDWIVES

AMERSHAM GENERAL HOSPITAL, AMERSHAM
(General—293 beds). Two required immediately for busy, modern Maternity Unit of 30 beds, which is a Part II Training School. Resident or non-resident. Apply to Midwifery Superintendent.

BICESTER COTTAGE HOSPITAL, OXON.
(Maternity—10 beds).

BRACKLEY COTTAGE HOSPITAL, NORTHANTS.
(Maternity—4 beds). Willing to help on general side.

DELLWOOD MATERNITY HOME, LIEBENROOD ROAD, READING
(17 beds).

READING COMBINED HOSPITALS MATERNITY UNIT
Part II Training School. Apply Battle Hospital, Reading.

ST. GEORGE'S HOSPITAL, WALLINGFORD, BERKS.
(Maternity—17 beds).

SAVERNAKE HOSPITAL, MARLBOROUGH, WILTS.
(General—78 beds, including 10 bedded Maternity Unit for Midwife cases). For day or night duties. Resident or non-resident.

STONE MATERNITY HOME, CHALFONT ST. GILES
For holiday relief.

WOKINGHAM HOSPITAL, WOKINGHAM, BERKS.
(Chronic Sick and Maternity—152 beds). Two required.

PUPIL MIDWIVES

AMERSHAM GENERAL HOSPITAL, AMERSHAM
(General—293 beds). Part II Training. Vacancies for September, 1961. Apply to Midwifery Superintendent.

BATTLE HOSPITAL, READING
(Mainly General—376 beds). Part II.

MATERNITY HOSPITAL, KINGSHILL, SWINDON
(Maternity—42 beds). (Part II.) Vacancies occur June and September, 1961.

ST. MARY'S HOSPITAL, KETTERING
(Maternity—36 beds). Part II Pupil Midwives. Good experience in normal and abnormal midwifery available. Next school commences 1st September, 1961, and thereafter at three monthly intervals. The hospital is pleasantly situated and is within easy reach of London and other main provincial towns and has modern living accommodation. Applications to the Matron, Maternity Unit.

NURSING AUXILIARIES

AMERSHAM GENERAL HOSPITAL, AMERSHAM
(General—293 beds).

BOOKER HOSPITAL, Nr. HIGH WYCOMBE, BUCKS.
Female required in order to open a ward for long-stay patients. Full or part-time and for night duty. Apply to Matron, War Memorial Hospital, High Wycombe.

CHALFONTS AND GERRARDS CROSS HOSPITAL, GERRARDS CROSS
(General—36 beds).

HORTON MATERNITY HOSPITAL, BANBURY, OXON.
(35 beds). Opened March, 1961. Applications to Matron, Horton General Hospital, Banbury, Oxon.

WOKINGHAM HOSPITAL, WOKINGHAM, BERKS.
(Chronic Sick and Maternity—152 beds).

OXFORD REGIONAL HOSPITAL BOARD—*Contd.*

MENTAL AND MENTAL DEFICIENCY NURSING APPOINTMENTS

REGISTERED NURSE TUTOR (in Sole Charge)

WARNEFORD HOSPITAL, OXFORD
Acute Psychiatric Unit with Children's and Research Departments. Training School in separate building with all modern teaching facilities. A part-time appointment would be considered. Reply, with full details, by 12th May, 1961, to Physician Superintendent.

REGISTERED NURSE TUTOR

ST. CRISPIN HOSPITAL, DUSTON, NORTHAMPTON
(Psychiatric—1,100 beds). Qualified Tutor required to assist Principal Tutor in training school as soon as possible. Study day system in operation. Excellent experience available. Application form and further particulars obtainable from Physician Superintendent.

WARD SISTERS

LITTLEMORE HOSPITAL, LITTLEMORE, Nr. OXFORD
(Psychiatric—900 beds). Accommodation available for single women.

CHARGE NURSES

BOROCOURT HOSPITAL, Nr. READING, BERKS.
(Mentally Sub-normal—420 beds). Candidates must be qualified R.N.M.S. A staff flat is available at the hospital.

LITTLEMORE HOSPITAL, LITTLEMORE, Nr. OXFORD
(Psychiatric—900 beds). Accommodation available for single men. Applications to Chief Male Nurse.

STUDENT NURSES

Vacancies for Student Nurses are available at the following hospitals. Please apply to the Matron of the hospital concerned.

AMERSHAM GENERAL HOSPITAL, AMERSHAM
(General—293 beds). Applications are invited from girls, aged 18 or over, for General Nurse Training. Study day system of education. Next Preliminary Training School commences 1st May. Nurses on the Supplementary Part of the Register accepted for two years' training. For brochure and further information apply to Matron.

HORTON GENERAL HOSPITAL TRAINING SCHOOL, BANBURY, OXON.
School terms begin April, September and January. Resident or non-resident.

NORTHAMPTON GENERAL HOSPITAL, NORTHAMPTON
(540 beds). Applications are invited from girls aged 18 or over for General Nurse Training. Block study system of education. Forty-four hour week. Modern Nurses' Home. Apply to Matron for illustrated brochure.

PEPPARD CHEST HOSPITAL, HENLEY-ON-THAMES, OXON.
(Regional Thoracic Surgical Centre—236 beds). Vacancies for well-educated women and men students. All types of treatment for pulmonary T.B., including Major Thoracic Surgical Unit for T.B. and non-Tuberculosis diseases of the chest. Training School under G.N.C. (special three years' training, one year in the Chest Hospital, and two years in a General Hospital). Hospital is also two years' Training School for British T.A. Certificate, one year of which counts towards General Training.

READING COMBINED HOSPITALS TRAINING SCHOOL FOR NURSES
Comprising Royal Berkshire, Battle and Prospect Park Hospitals. Applications are invited from well-educated young ladies (18-32 years) to train as Nurses. Nurses on Supplementary Part of the Register accepted for two years' training. Block system of training has been adopted. Central Preliminary School eight week course. Vacancies June and October, 1961. Apply Matron, Royal Berkshire Hospital, Reading.

ROYAL BUCKINGHAMSHIRE AND ASSOCIATED HOSPITALS' SCHOOL OF NURSING
Comprising Royal Buckinghamshire, Stoke Mandeville and Tindal General Hospitals (471 beds in the General Training School). Applications are invited from girls of 18 and over, for General Training. Block system of education. Excellent practical experience. Modern teaching unit and nurses' residence. Forty-four hour week. Post-registration students accepted for two years' training. Apply to the Senior Matron, Stoke Mandeville Hospital, Aylesbury, for illustrated brochure.

SWINDON HOSPITALS' TRAINING SCHOOLS
Well educated young women accepted as Student Nurses. First part of the new Princess Margaret Hospital is now open. Next Preliminary Training School commences September, 1961. Planned training and study day system. Applications to the Matron, Victoria Hospital, Swindon, Wilts.

PUPIL ASSISTANT NURSES

CIRENCESTER MEMORIAL HOSPITAL, GLOS.
(General—68 beds). Approved Training School for Assistant Nurses. Men and women, over 18 years, for two years' training in practical nursing. Resident or non-resident.

NEWBURY HOSPITALS COMPONENT TRAINING SCHOOL
Excellent experience in acute general hospital and in geriatric nursing. Apply Matron, Newbury District Hospital, Newbury, Berks.

PEPPARD CHEST HOSPITAL, HENLEY-ON-THAMES, OXON.
(Regional Thoracic Surgical Centre—236 beds). The hospital has recently been approved by the General Nursing Council as an Assistant Nurse Training School. This type of practical training is particularly suitable for nurses who find the theoretical part of General Training difficult. This is a well-equipped, attractive hospital with a new Teaching Unit. The hospital is set on the spur of the Chiltern Hills, within easy reach of Reading and other large towns. Applications are invited from suitable male and female pupils between the ages of 18 and 45 years for a very interesting and widely varied two-year course of training, which includes the nursing of geriatric cases. Schools commence 1st September. Resident or non-resident. A caravan site is available in the hospital grounds.

SAVERNAKE HOSPITAL, MARLBOROUGH, WILTS.
(General—78 beds, including a 10 bedded Maternity Unit for Midwife cases). Applications are invited from girls interested in a two-year course of training, chiefly practical bedside nursing, with excellent opportunities in the future for more advanced work if desired. Good accommodation is provided. Candidates with a good elementary education accepted between the ages of 18 and 45 years.

WALLINGFORD HOSPITALS ASSISTANT NURSE TRAINING SCHOOL
Applications to Matron, St. Mary's Hospital, Wallingford, Berks.

WOKINGHAM HOSPITAL, WOKINGHAM, BERKS.
(Chronic Sick and Maternity—152 beds). (3)

City of Birmingham Education Committee
BASKERVILLE BOARDING SCHOOL FOR PHYSICALLY HANDICAPPED AND DELICATE CHILDREN

Two Resident Nurses required for this school for congenital and rheumatic heart cases and other delicate children (50 mixed juniors and older girls). The school stands in a large garden in a pleasant residential area.

Qualifications: S.R.N. for the senior post; the second might be S.E.A.N. Whitley Council salaries and conditions of service.

The above appointment is subject to passing a medical examination and to the conditions of the Local Government Act.

Application forms are obtainable from the undersigned (Special Services Branch) and should be returned as soon as possible.

E. L. RUSSELL,
Chief Education Officer.

Education Offices,
Special Services Branch,
154 Great Charles Street,
Birmingham, 3. (2765)

City of Birmingham Education Committee
HUNTER'S HILL RESIDENTIAL SCHOOL FOR DELICATE CHILDREN
BLACKWELL, Nr. BROMSGROVE

State Registered Nurse (resident) required for this school which accommodates 120 children from 11 to 16 years. Salary and conditions of service will be in accordance with the recommendations of the appropriate Whitley Council.

The appointment is subject to passing X-ray and medical examinations and to the conditions of the Local Government Act.

Application forms are obtainable from the undersigned (Special Services Branch), and should be returned as soon as possible.

E. L. RUSSELL,
Chief Education Officer.

Education Offices,
Special Services Branch,
154-155 Great Charles Street,
Birmingham, 3. (2764)

THE ACLAND NURSING HOME
OXFORD

(For acute medical and surgical patients)

S.R.N. required for Operating Theatre—immediately. Also vacancy occurring for **S.R.N.** for general duties. Special salary scale from £30 per month, resident. Three annual increments of £25. Starting salary according to previous hospital experience. Board and lodging not subject to income tax. Holiday allowances, sick pay and superannuation.

Apply to the Matron, with references. (2756)

ST. GEORGE'S HOSPITAL, HORNCHURCH, ESSEX
(Tel.: Hornchurch 43531)

Two Staff Nurses, male or female, resident or non-resident, R.M.N. and/or S.R.N., for Ingrebourne Centre (residential accommodation available for females).

Ingrebourne Centre is a self-contained Neurosis Unit which provides in-patient, day-patient and out-patient treatment for men, women and children. It is conducted on therapeutic community lines, using group psychotherapy as the main method of treatment. Two clubs and a sheltered workshop are attached to the unit.

S.R.N. nurses who wish to obtain experience of psychiatric nursing would be considered for the above posts.

Nurses interested are welcome to visit the unit to observe the work, staying overnight if necessary, and are invited to write to the Matron, who will be pleased to give more details.

The hospital is eight minutes' walk from Hornchurch Station (District Underground Line). (2665)

THE NATIONAL HOSPITAL,
QUEEN SQUARE, LONDON, W.C.1.
and
MAIDA VALE HOSPITAL, W.9.
(Neurology, Neurosurgery, Respiratory Failure Unit).

These Post-Graduate Hospitals offer unique experience to Qualified Nurses (S.R.N.) and Enrolled Nurses (S.E.A.N.).

Appointments may be held for temporary periods—part-time posts are available. Residence optional.

Apply, in writing, to Matron, The National Hospital, W.C.1. (2403)

Charing Cross Group of Hospitals
FULHAM HOSPITAL
ST. DUNSTAN'S ROAD, HAMMERSMITH, LONDON, W.6

FEMALE PSYCHIATRIC UNIT

Female **Staff Nurse,** S.R.N., R.M.N., or R.M.N. only, required for this Acute Psychiatric Unit with Out-patient Clinics. Shift system of duty.
Applications to Matron. (2652)

Charing Cross Group of Hospitals
FULHAM HOSPITAL
ST. DUNSTAN'S ROAD, HAMMERSMITH, LONDON, W.6

Full-time **Staff Nurse,** S.R.N., required for busy Casualty and Out-patients' Department. Applications to the Matron. (2651)

NORTH EAST METROPOLITAN REGIONAL HOSPITAL BOARD

On behalf of the Hospital Management Committees, applications are invited for the following appointments, and should be sent together with details of age, qualifications, training, experience and the names of two referees (or copies of two recent testimonials), TO THE MATRON OF THE APPROPRIATE HOSPITAL, unless otherwise stated, from whom further details may be obtained. Salaries are in accordance with the appropriate National Scales.

GENERAL NURSING APPOINTMENTS

ASSISTANT MATRONS

East Ham Memorial Hospital, Aldersbrook Unit, Aldersbrook Road, Wanstead, E.11 (Acute—55 beds). Female. Resident. The unit has 55 beds and is an extension to East Ham Memorial Hospital (overall complement 201). Candidates should have administrative experience. Apply, stating age, experience and names of three referees (to include two Matrons), to **Matron, East Ham Memorial Hospital, Shrewsbury Road, London, E.7.**

West Ham Group Hospital Management Committee, Stratford, E.15. Applications are invited for the post of **Assistant Matron (resident) to East Ham Memorial Hospital.** The salary scale is £775-£895 p.a. (less £235 for board and lodging). This is a very busy general hospital with a full range of specialties and is a complete General Training School for Nurses. Bed complement is 201 including a new unit about to be opened. The person appointed will be required to deputise for the Matron over the whole range of her duties. Candidates should have administrative experience. **Applications, giving age, details of experience, and the names of three referees (of whom two should be Matrons), to the Matron, East Ham Memorial Hospital, Shrewsbury Road, London, E.7.**

SISTER TUTORS

Chelmsford School of Nursing. Sister Tutor, resident or non-resident, for student training. One of three, to work with Principal. Three Preliminary Training Schools per year. Block system of training. Further details and application forms from **Matron in Charge of School, St. John's Hospital, Wood Street, Chelmsford, Essex.**

Hackney Group of Hospitals. Resident or non-resident. New Group Training School requires enterprising Assistant Tutor. Good all-round teaching experience offered. Apply to **Director of Nurse Education, Hackney Hospital, E.9.**

St. Andrew's Hospital, Devons Road, E.3 (General—505 beds). Resident or non-resident. One of four. Nurse Training School.

NURSE TUTOR

Oldchurch Hospital, Romford, Essex (709 beds). Registered Nurse Tutor. Complete General Training School. The block system is in use, and experience is offered in both Preliminary and Senior School. The appointment is one of six. Post open to male or female candidates. Residential accommodation is available for female. The hospital is within easy reach of town and country and travel to London is by fast electric railway (20 mins.). Applications to the Matron.

HOME SISTERS

Queen Elizabeth Hospital for Children, Hackney Road, E.2. Resident. Home Sister with administrative duties.

St. Margaret's Hospital, Epping, Essex (General Training School for Nurses—485 beds). Resident. Second Home Sister. Interesting post for suitable candidate. Good conditions in pleasant country hospital near London.

ADMINISTRATIVE SISTERS

Essex County Hospital, Lexden Road, Colchester (Complete General Training School—179 beds). Res. or non-res. The post offers good experience in a Complete Nurse Training School for the General Register.

St. Matthew's Hospital, Shepherdess Walk, London, N.1. Resident Female Administrative Sister (Cat. 'B') required for this Assistant Nurse Training School. Good admnistrative experience available. For particulars apply to Matron.

TEMPORARY ADMINISTRATIVE SISTER

Connaught Hospital, Walthamstow, E.17 (General Training School for Nurses—123 beds). Female. Res. or non-res. Good administrative experience required.

NIGHT SUPERINTENDENTS (FEMALE)

Metropolitan Hospital, Kingsland Road, London, E.8 (General—146 beds). Resident or non-resident. Apply to Matron.

St. John's Hospital, Wood Street, Chelmsford. Pleasant flat available. Excellent experience for ambitious candidates.

SENIOR NIGHT SISTER

High Wood Hospital, Brentwood, Essex. Resident or non-resident. Required full-time. Further particulars, apply Matron.

NIGHT SISTERS

Chingford Hospital, Larkshall Road, Chingford, E.4 (Assistant Nurse Training School—100 beds). Resident or non-resident.

East Ham Memorial Hospital, Shrewsbury Road, Forest Gate, E.7 (Acute—201 beds). Resident or non-resident.

German Hospital, E.8 (General—157 beds). For busy General Hospital. Training School for Nurses. Three consecutive nights off a week.

Heath Hospital, Tendring, Nr. Clacton-on-Sea, Essex (Chronic Sick—143 beds). Preferably resident.

MIDWIFERY SISTERS—Contd.

Mile End Hospital, Bancroft Road, London, E.1 (General—476 beds). Res. or non-res. Part I Training School. Good experience in all departments and night duty. Facilities for taking M.T.D. 44 hour week.

North Middlesex Hospital, Silver Street, Edmonton, N.18 (Maternity Unit—101 beds). Res. or non-res.

Oldchurch Hospital, Romford, Essex. Res. or non-res. For Part I Training School of 90 beds. Hospital is within easy reach of East Coast, London and country. Also **ONE** for Premature Baby Unit.

Ongar War Memorial Hospital, Ongar, Essex (General, Medical and Maternity—24 beds). Resident or non-resident. Relief night duty. S.R.N., S.C.M.

St. Andrew's Hospital, Devons Road, E.3 (General—505 beds). Resident or non-resident. S.R.N., S.C.M. Part I Training School of 36 beds.

St. John's Hospital, Wood Street, Chelmsford, Essex (Maternity Unit—77 beds). Resident or non-resident. Part I Training School.

GERMAN HOSPITAL, LONDON, E.8
(General—157 beds)
SISTER required for busy Children's Ward in small acute general hospital. Training School for Nurses. Applicants should be S.R.N. and R.S.C.N.
Apply to Matron, from whom further details may be obtained.

Langthorne Hospital, Leytonstone, E.11 (Geriatrics—680 beds). Night Sister for **holiday relief.** Non-resident.

London Jewish Hospital, Stepney Green, E.1 (General—130 beds). Res. or non-res. Three nights off per week. General Training School. Non-denominational.

North Middlesex Hospital, Silver Street, Edmonton, N.18 (General — 825 beds). Resident or non-resident. Full and part-time. Five nights off duty a fortnight.

Plaistow Hospital, Samson Street, London, E.13 (211 beds). Resident or non-resident Three or four nights per week. For Medical, Fever and Chest Wards. Combined General Training School with Queen Mary's and St. Mary's Hospitals.

St. Andrew's Hospital, Devons Road, E.3 (General—505 beds). Resident or non-resident. Nurse Training School.

RELIEF NIGHT SISTER

Queen Elizabeth Hospital for Children, Hackney Road, London, E.2, and Shadwell, London, E.1. Relief Night Sister (female). Resident or non-resident.

DEPUTY SUPERINTENDENT MIDWIFE

St. John's Hospital, Wood Street, Chelmsford (Maternity Unit—77 beds). Resident or non-resident. Preferably with M.T.D. Vacancy due to promotion. Part I Training School. Hospital within easy reach of London. Application forms from Matron.

SISTER-IN-CHARGE

St. John's Hospital, Wood Street, Chelmsford, Essex. Resident or non-resident. Sister-in-Charge of seven-bedded Isolation Maternity Unit.

MIDWIFERY SISTERS

Chase Farm Hospital, The Ridgeway, Enfield, Middlesex (General — 409 beds, including 38 Maternity beds). Res. or non-res. S.R.N., S.C.M.

Clacton Maternity Hospital, Skelmersdale Road, Clacton-on-Sea (16 beds). Res. or non-res. For night duty.

Hackney Hospital, E.9 (General—870 beds—100 Maternity, including Prem. Baby Unit). Resident or non-resident. S.R.N., S.C.M. Part I Midwifery Training School.

THEATRE SISTERS

Connaught Hospital, Walthamstow, E.17 (General Training School for Nurses—123 beds). Resident or non-resident. Good theatre experience necessary and ability to teach Student Nurses in busy general Theatre.

East Ham Memorial Hospital, Shrewsbury Road, Forest Gate, E.7 (Acute—201 beds). Resident or non-resident. **Second** Theatre Sister.

Enfield War Memorial Hospital, Chase Side, Enfield (Acute General—58 beds). Resident S.R.N.

Oldchurch Hospital, Romford, Essex (709 beds). Resident or non-resident. Also one required for Neurosurgical Theatre. The hospital is within easy reach of town and country, and travel to London is by fast electric railway (20 mins.). Applications to the Matron.

Queen Elizabeth Hospital for Children, Hackney Road, E.2. Junior Sister for Theatre. Res. or non-res. S.R.N. or R.S.C.N. only.

St. Leonard's Hospital, Nuttall Street, London, N.1 (General — 192 beds). Theatre Sister for general surgery. Day or night duty. Resident or non-resident. Apply to Matron.

St. Margaret's Hospital, Epping, Essex (General Training School for Nurses—485 beds). Resident or non-resident. Second of three. Busy general hospital in pleasant surroundings one hour's journey from London. Sister of good experience required.

The Prince of Wales's General Hospital, London, N.15 (320 beds). Resident or non-resident. One of four for Theatres. S.R.N., S.C.M. Experience as a Theatre Staff Nurse essential. Suitable for first Sister's post.

Victoria Hospital, Romford, Essex (General—99 beds). Res. or non-res. Hospital within easy reach of London and East coast.

O.P.D. AND CASUALTY SISTER

Hertford County Hospital, Hertford. Resident or non-resident. 44 hour week. Previous experience essential.

SISTER

Rush Green Hospital, Romford (General—301 beds). Junior Sister, female, res. or non-res. For duty in the Poliomyelitis Unit. Hospital within easy reach of London.

DEPARTMENTAL WARD SISTER

W. J. Courtauld Hospital, Braintree, Essex (37 beds). Resident. Female. For General Wards.

WARD SISTERS

Black Notley Hospital, Nr. Braintree, Essex (Complete Training School, General and Orthopaedic—516 beds). Res. or non-res. For Ward of spastic children.

Chingford Hospital, Larkshall Road, Chingford, E.4 (Assistant Nurse Training School—100 beds). Resident or non-resident. For Male Medical Ward of 32 beds.

Eastern Hospital, Homerton Grove, London, E.9 (I.D., etc.). Res. or non-res. S.R.N., R.F.N.

Essex County Hospital, Lexden Road, Colchester, Essex (Complete Training School for Nurses—179 beds). Res. or non-res. For Female Surgical Ward of 32 beds.

Harts Hospital, Woodford Green, Essex (Tuberculosis and Non-T.B. Chest—100 beds). Resident or non-resident. S.R.N. or S.R.N., B.T.A.

King George Hospital, Eastern Ave., Ilford, Essex (208 beds). Res. or non-res. For Female Surgical and Orthopaedic Ward. Second Ward Sister (Hospital adjacent to Newbury Park Station—Central London Line—approx. 40 minutes from West End of London and one hour from East Coast).

Langthorne Hospital, Leytonstone, E.11 (Geriatrics—680 beds). Full-time, resident or non-resident. Part-time, non-resident. S.R.N.

London Jewish Hospital, Stepney Green, E.1 (General—130 beds). Res. or non-res. Required for Children's Ward, 44 hour week.

Metropolitan Hospital, Kingsland Road, London, E.2 (General—146 beds), Children's Ward Sister. Resident or non-resident. S.R.N. and R.S.C.N. Apply Matron.

Mile End Hospital, Bancroft Road, London, E.1 (General—476 beds). Resident or non-resident. Vacancy for Medical Ward—second post.

North Middlesex Hospital, Silver Street, Edmonton, N.18 (825 beds). Resident or non-resident. Junior post. Required for busy Children's Ward. S.R.N., R.S.C.N. **ALSO** one for Acute Medical Ward. Resident or non-resident.

Queen Elizabeth Hospital for Children, Hackney Road, E.2. Res. or non-res. Junior Sister for Baby Ward. R.S.C.N. essential.

St. Andrew's Hospital, Devons Road, Bow, E.3 (General—505 beds). Res. or non-res.

St. George's Hospital, Hornchurch (Geriatrics—424 beds). Res. or non-res.

St. Mary's Hospital, 14 Pope's Lane, Colchester (Assistant Nurse Training School—171 beds). Resident or non-resident. For Female Geriatric Ward of 32 beds. Modernised Unit.

St. Michael's Hospital, Enfield (Chronic—310 beds). Res. or non-res.

South Lodge Hospital, Winchmore Hill, N.21 (243 beds). Res. or non-res. Good **Junior** Sister for E.N.T. ward. Previous E.N.T. experience essential.

The Prince of Wales's General Hospital, London, N.15 (320 beds). Resident or non-resident. **ONE** for Male Medical Ward (28 beds). Previous Ward Sister experience essential. S.R.N., S.C.M.

Ware Park Hospital, Ware, Herts (Male Pulmonary T.B. and non-T.B. Chest Diseases—129 beds). Resident or non-resident. S.R.N. and preferably B.T.A.

CHARGE NURSE (MALE)

Ware Park Hospital, Ware, Herts (Male Pulmonary T.B. and non-T.B. Chest Diseases—129 beds). Resident or non-resident. S.R.N. and preferably B.T.A.

NORTH EAST METROPOLITAN REGIONAL HOSPITAL BOARD—*Contd.*

STUDENT NURSE TRAINING

Training normally lasts **3 years for Student Nurses** and **2 years for Pupil Assistant Nurses** and an allowance of between £299-£336 a year is payable during training, less £128 for board, lodging and uniform if resident. Mental Nurse Training Allowance: age 18 £352, 19 £368, 20 £389, less £130 for board, lodging and uniform if resident. Aged 21 or over on entry: 1st year £452, 2nd year £473, 3rd year £495, less £158 for board, lodging and uniform if resident. Four weeks paid leave per annum. **For full details please apply to the Matron of the hospital concerned.**

BLACK NOTLEY HOSPITAL, BRAINTREE, ESSEX (General and Orthopaedic Training School for Nurses—522 beds). **FEMALE.** Resident. Situated in beautiful surroundings, **BLACK NOTLEY HOSPITAL** is within reach of London by train, with hospital transport for special trips to shows, etc. The hospital has a modern nurses' home, tennis courts and other recreational facilities. Experience in all branches of nursing. Block system of training. 44 hour week in operation. **Girls aged 18 years and over accepted for General Training. Girls aged 17 years and over accepted for two years' training in Orthopaedic Nursing.**

MILE END SCHOOL OF NURSING AND MIDWIFERY, MILE END HOSPITAL, LONDON, E.1 (476 beds). Vacancies for well-educated girls over 18 years of age (also men, non-resident only). Training period includes first 11 weeks in Preliminary Training School. Study day system in force. This is a busy general hospital offering all-round experience, with a pleasant, modern nurses' home. Schools commence 13th July and 5th October, 1961.

MILE END HOSPITAL, LONDON, E.1 (476 beds). **POST-REGISTRATION COURSES.** Vacancies for **MALE** or **FEMALE** Post-registration Students (R.S.C.N., R.M.N., R.N.M.D.) to take two years' general training for S.R.N. Introductory study days arranged on entry. Resident or non-resident.

CHELMSFORD SCHOOL OF NURSING, CHELMSFORD AND ESSEX HOSPITAL, LONDON ROAD, CHELMSFORD, ESSEX (General—160 beds). **FEMALE.** Resident or non-resident. Schools commence first Monday in June, October and February. Good standard of education required. Candidates on Supplementary Register accepted for two years' training.

ST. JOHN'S HOSPITAL, WOOD STREET, CHELMSFORD (409 beds). **FEMALE.** Resident or non-resident. Shortened course of training for students holding supplementary certificates. Schools commence first Monday in June, October and February.

HERTS AND ESSEX GENERAL HOSPITAL, BISHOP'S STORTFORD, HERTS. (341 beds). There are vacancies in the training school for **FEMALE STUDENT NURSES.** Three year course includes twelve weeks in Preliminary Training School. Nurses on Supplementary part of Register accepted for two years. Modern accommodation—single bedrooms. Study day and block system of teaching. Hospital situated in pleasant surroundings, good travelling facilities to London and Cambridge. Whitley Council training grant and conditions. Apply Matron.

RUSH GREEN HOSPITAL, ROMFORD (General—301 beds). **STUDENT NURSES** and **POST-REGISTRATION STUDENT NURSES. Female.** Resident. General Training School. Hospital within easy reach of London.

PLAISTOW HOSPITAL, SAMSON STREET, LONDON, E.13 (211 beds). **FEMALE.** Resident or non-resident. For general training in combined General Training School. Good standard of education required. Excellent experience available.

ESSEX COUNTY HOSPITAL, LEXDEN ROAD, COLCHESTER (Complete General Training School—178 beds). **FEMALE.** Resident. Three years' course includes 11 weeks in Preliminary Training School and the block system of study. Nurses on the Supplementary Registers are accepted for two years' training. Good accommodation in nurses' home. Students may be non-resident in third year if they so wish. Training grant and conditions in accordance with Whitley Council recommendations. Colchester is within easy reach of London and the coast. Illustrated brochures on application to Matron.

NORTH MIDDLESEX HOSPITAL SCHOOL OF NURSING AND MIDWIFERY, EDMONTON, LONDON, N.18 (827 beds). Vacancies for well-educated girls 18 years of age and over. Also men, non-resident only. This is a busy general hospital offering all-round experience. Block system of teaching. Pleasant, modern nurses' home. Forty minutes from West End. Schools commence January, May and September.

GERMAN HOSPITAL, E.8 (General—157 beds). **FEMALE.** Resident or non-resident. Applications invited from well-educated girls 18 years or over. Candidates on Supplementary Register accepted for two years' training. Day and night staff. Forty-four hour week.

HACKNEY HOSPITAL, E.9 (General—870 beds). Further details from Matron, by whom enquiries will be welcomed.

HERTFORD COUNTY HOSPITAL, HERTFORD, HERTS. There are vacancies for Student Nurses in the complete Training School in September, 1961, and January, 1962. All students have their own room. Forty-four hour week, two days off per week. Study day scheme in operation. R.S.C.N.s, R.M.P.A.s and S.E.A.N.s taken for shortened courses at any time during the year. Training grant and conditions in accordance with Whitley Council recommendations. Complete details can be supplied on application to the Matron.

KING GEORGE HOSPITAL, EASTERN AVENUE, ILFORD, ESSEX (Acute—208 beds). **FEMALE.** Resident or non-resident. Vacancies for well-educated girls who wish to become State Registered Nurses. Three years' General Training. Pleasant, modern nurses' home and recreational facilities. The hospital is adjacent to Newbury Park Station—Central London Line—approx. 40 minutes from West End of London and one hour from East Coast.

CONNAUGHT HOSPITAL, WALTHAMSTOW, E.17 (General Training School for Nurses—123 beds). **FEMALE.** Resident or non-resident. Good educational standard required. Shortened period of training for nurses whose names are already on part of the Register.

ST. MARGARET'S HOSPITAL, EPPING, ESSEX (General Training School for Nurses—485 beds). **FEMALE.** Resident. Training School in busy general hospital situated in pleasant country surroundings, one hour's journey from London. Attractive residential accommodation. Tennis, riding within easy distance. A good standard of education is required. Five-day (44 hour) week.

HARTS HOSPITAL, WOODFORD GREEN, ESSEX (Tuberculosis and Non-T.B. Chest—100 beds). **FEMALE.** Resident or non-resident. Trainees for the Certificate of the Tuberculosis Association. Eighteen years and over. Two years' training for B.T.A. Certificate.

POPLAR HOSPITAL, LONDON, E.14 (General—120 beds). **FEMALE.** Resident. Three years' training with supplementary experience in obstetrics and psychiatric nursing.

BROOMFIELD HOSPITAL, CHELMSFORD (Affiliated General and British Tuberculosis Association Training School—307 beds). **FEMALE.** Good residential accommodation. Two-year course for British Tuberculosis Association Certificate. Four-year course General Training and British Tuberculosis Association Certificate.

SOUTHEND-ON-SEA SCHOOL OF NURSING. Comprising **The General Hospital, Rochford**—620 beds, and the **General Hospital, Southend-on-Sea**—272 beds. Complete Training School for General Registration. Large busy hospitals in pleasant rural surroundings, within easy reach of London and the sea. Vacancies in Preliminary Training Schools: January, April, July and October each year. Apply to **Superintendent of Nursing** at either hospital.

HAROLD WOOD HOSPITAL, HAROLD WOOD, ESSEX (General Training School—415 beds). **FEMALE.** Resident or non-resident. Eighteen years of age and over; three years' course includes twelve weeks in Preliminary Training School. Block system of education. Reduced period for students on Supplementary Register. Eighty-eight hour fortnight in operation. Hospital situated in pleasant surroundings only half an hour distant from London by electric train.

WANSTEAD HOSPITAL, HERMON HILL, E.11 (General Training School for Nurses—195 beds). **FEMALE.** Resident or non-resident. For August and October schools.

EASTERN HOSPITAL, E.9 (Fevers). **MALE** and **FEMALE** Students. Two years for full course; one year for Post-graduate Students.

CHASE FARM HOSPITAL, ENFIELD (General—409 beds). Suitable candidates of 18 years and over, with a keen desire to nurse and a good basic education, are accepted for training at three monthly intervals in January, April, July and October each year. **ALSO** post-graduate Nurses on Supplementary Register and State Enrolled Assistant Nurses accepted for shortened training. **FEMALE** Nurses, resident or non-resident. A busy general hospital, beautifully situated, pleasant airy classrooms, good shopping facilities and within easy reach of London.

LONDON JEWISH HOSPITAL, STEPNEY GREEN, LONDON, E.1 (General—130 beds). Immediate vacancies for well-educated girls over 18 years of age as Student Nurses.

VICTORIA HOSPITAL, ROMFORD, ESSEX (General—99 beds). **FEMALE.** Resident. Full particulars on application to Matron.

MENTAL NURSING TRAINING

CLAYBURY HOSPITAL, WOODFORD BRIDGE, WOODFORD GREEN, ESSEX (Psychiatric—2,174 beds). The hospital is situated in beautiful grounds two minutes from the bus route and 45 minutes from London's West End. Excellent training facilities include a Preliminary Training School, followed by study days when the Student is not required to spend any time in the wards. All modern treatments practised. Prospects good for trained staff. Domestic staff employed in wards. Hours: 88 a fortnight on a.m. and p.m. shift system. Four weeks' annual leave. Inter-Hospital Christian Fellowship and Catholic Guild Branches. Excellent social and sporting amenities available. No petty restrictions. Fare refunded on taking up duty. Resident or non-resident. Student Nurses **MALE** and **FEMALE** from the age of 18, to enter for General Nursing Council examination for Mental Nurses. Proficiency allowances paid: £40 on passing Intermediate Examination; £50 on passing Final Examination. Eighteen months' training and special scale of pay for Nurses who have completed General training. Training allowances for female posts are paid monthly, male posts paid weekly. Applications should be made to the **Matron (female applicants) or Chief Male Nurse (male applicants)** at the hospital.

PUPIL ASSISTANT NURSES

BISHOP'S STORTFORD AND DISTRICT HOSPITAL, RYE STREET, BISHOP'S STORTFORD, HERTS. (67 beds). There are vacancies for Pupil Assistant Nurses in the Preliminary Training School for two years' training in all departments of the hospital. Young ladies over 18 years of age, desirous of becoming State Enrolled Assistant Nurses, should write for information to the Matron.

ST. MARY'S HOSPITAL, 14 POPE'S LANE, COLCHESTER (Assistant Nurse Training School—171 beds). **FEMALE.** Eighteen years of age and over. Res. or non-res. Forty-four hour week in operation. Two years' training period. The hospital offers excellent practical experience in general, geriatric, theatre and out-patient facilities, and is within easy reach of London and the coast.

ST. GEORGE'S HOSPITAL, HORNCHURCH, ESSEX (Geriatric—424 beds). **FEMALE** (resident or non-resident). **MALE** (non-resident). Illustrated brochure and further details from Matron.

ENFIELD WAR MEMORIAL HOSPITAL, ENFIELD (Acute General—58 beds). **FEMALE.** Resident or non-resident.

FOREST HOSPITAL, BUCKHURST HILL, ESSEX (Assistant Nurse Training School—44 beds). **FEMALE.** Resident or non-resident. Aged 18 years and over. Two-year course, mainly practical. For school commencing May, 1961.

LANGTHORNE HOSPITAL, LEYTONSTONE, E.11 (Geriatrics—680 beds). **FEMALE.** Full-time. Resident.

CHADWELL HEATH HOSPITAL, GROVE ROAD, CHADWELL HEATH, ESSEX (I.D., Geriatrics and E.N.T.—178 beds). Resident or non-resident. **FEMALE.** Aged 18 years or over. Two years' training.

CHINGFORD HOSPITAL, LARKSHALL ROAD, CHINGFORD, E.4 (Assistant Nurse Training School—100 beds). **FEMALE.** Resident or non-resident. Aged 18 years and over. Two-year course, mainly practical, for school commencing May, 1961.

ST. PETER'S HOSPITAL, MALDON, ESSEX (256 beds). **FEMALE,** 18-45 years. Resident or non-resident. The Training School is a separate block with modern equipment. Illustrated brochure available on request.

ST. JOHN'S HOSPITAL, WOOD STREET, CHELMSFORD. FEMALE. Resident or non-resident. Two-year practical course. Certificate given. Schools commence 1st November, February, May and September.

SOUTH LODGE HOSPITAL, WINCHMORE HILL, N.21 (243 beds). **FEMALE.** Resident or non-resident.

CONTINUED OVERLEAF

NORTH EAST METROPOLITAN REGIONAL HOSPITAL BOARD—*Contd.*

GENERAL NURSING APPOINTMENTS—*Contd.*

RELIEF SISTERS

Bethnal Green Hospital, Cambridge Heath Road, London, E.2. Relief Ward Sister required. For further particulars apply to Matron.

East Ham Memorial Hospital, Shrewsbury Road, Forest Gate, E.7 (Acute—201 beds). Resident or non-resident. Relief Ward Sister. Permanent post.

Queen Elizabeth Hospital for Children, Hackney Road, E.2, Shadwell, E.1, and Banstead, Surrey. Female. Res. or non-res. **Applications to Matron at Hackney Road.**

Rush Green Hospital, Romford (General—301 beds). Res. or non-res. Hospital within easy reach of London and country. If non-resident, London Weighting payable.

St. Andrew's Hospital, Devons Road, E.3 (General—505 beds). Resident or non-resident. Relief Ward Sister. Nurse Training School.

Southend General Hospital, Prittlewell Chase, Southend-on-Sea, Essex (272 beds). Resident or non-resident. Required, full-time, for wards and departments. **Applications to the Superintendent of Nursing.**

HOLIDAY RELIEF SISTER

Metropolitan Hospital, Kingsland Road, London, E.8 (General—146 beds). Resident or non-resident. Apply to Matron.

STAFF MIDWIVES

Brentwood Maternity Home, Brentwood, Essex (14 beds). Resident or non-resident. Full or part-time.

Chase Farm Hospital, The Ridgeway, Enfield, Middlesex (General — 409 beds, including 38 Maternity beds). Res. or non-res. S.R.N., S.C.M. Also part-time staff required.

Hackney Hospital, London, E.9 (870 beds; 100 Maternity). Res. or non-res. Vacancies due to increase in beds and Staff Establishment. 44 hour week.

Mile End Hospital, Bancroft Road, London, E.1 (476 beds). Res. or non-res. Maternity Department—68 beds. Part I Training School. 44 hour week.

North Middlesex Hospital, Silver Street, Edmonton, N.18 (Maternity Unit — 101 beds). Resident or non-resident.

Oldchurch Hospital, Romford, Essex (709 beds). Staff Midwives, resident or non-resident, required at the above hospital, which includes a Part I Training School of 90 beds. The hospital is within easy reach of London, East Coast and country. Applications to the Matron.

St. Andrew's Hospital, Devons Road, E.3 (General—505 beds). Resident or non-resident. S.C.M. Part I Training School of 36 beds.

St. John's Hospital, Wood Street, Cheimsford, Essex. Resident or non-resident. Ward Unit—22 beds. Excellent experience in all departments, including Labour Wards. Night and day duty.

St. Peter's Hospital, Maldon, Essex (265 beds). Resident or non-resident. For Maternity Wards.

Wanstead Hospital, Hermon Hill, E.11 (General Training School for Nurses—195 beds). Res. or non-res. S.R.N. and S.C.M. or S.C.M. only.

W. J. Courtauld Hospital, Braintree, Essex (37 beds). Resident or non-resident.

PUPIL MIDWIVES

Chase Farm Hospital, Enfield (General — 409 beds, including 38 Maternity). Resident. S.R.N. Vacancies on courses commencing 1st August, 1961, and 1st November, 1961. Two week Preliminary course of instruction prior to commencement of main course.

East End Maternity Hospital, 384-398 Commercial Road, London, E.1 (58 beds). Part I Midwifery Training School. Res. or non-res. Vacancies occur for Pupils, S.R.N. or R.S.C.N., on 1st May, August and November, 1961. 44 hour week.

Hackney Hospital, Homerton, London, E.9 (870 beds) (Maternity Department—100 beds). Res. Part I courses commence February, May, August and November. Modern Maternity Block and Nurses' Home.

PUPIL MIDWIVES—*Contd.*

Mile End Hospital, Bancroft Road, London, E.1 (Part I Midwifery Training School — Maternity Unit of 69 beds). Res. or non-res. Vacancies 28th October, 1961. Good practical training with lectures by Consultant Staff. Obstetric Analgesia training. Hospital is pleasantly and conveniently situated in the East End of London.

North Middlesex Hospital, Silver Street, Edmonton, N.18 (Part I Midwifery Training School). Lectures, including analgesia, by Consultant Staff, Resident Midwifery Tutor. Study day, preparatory course in classroom before commencement of training. Vacancies occur January, April, July and October. Applications to the Matron.

Rochford General Hospital, Rochford, Essex (620 beds). Part I Training School of 75 beds with Premature Baby Unit attached. Vacancies November, 1961, and in 1962. Pre-Training instruction week and shift duty system in force. **Applications to Midwifery Superintendent.**

St. John's Hospital, Wood Street, Cheimsford, Essex (77 beds). Resident. Part I Midwifery Training. Courses commence 1st February, May, August and November.

The Bearsted Memorial Hospital, (Jewish Maternity Hospital), Lordship Road, Stoke Newington, London, N.16. Midwifery Training School. Pupil Midwives prepared for Part I Examination of the Central Midwives' Board at this hospital, in pleasant surroundings, within easy reach of the West End. Obstetric and paediatric lectures by specialists. Resident Midwife Teacher. Vacancies occur in February, May, August and November.

Thorpe Coombe Maternity Hospital, Walthamstow, E.17 (Part II Midwifery Training School—70 beds). Resident or non-resident. S.R.N. Vacancies September and December.

THEATRE STAFF NURSES (FEMALE)

Black Notley Hospital, Nr. Braintree, Essex (Complete Training School, General and Orthopaedic—516 beds). Res. or non-res.

Broomfield Hospital, Chelmsford, Essex (Modern Hospital—307 beds). Resident or non-resident. Required for modern Theatre, mainly thoracic work. Opportunity to take B.T.A. Certificate.

THEATRE STAFF NURSES (FEMALE)—*Contd.*

Rochford General Hospital, Rochford, Essex (620 beds). Resident or non-resident. For busy Operating Theatre. **Applications to the Superintendent of Nursing.**

South Lodge Hospital, Winchmore Hill, N.21 (243 beds). Resident or non-resident.

Southend General Hospital, Prittlewell Chase, Southend-on-Sea, Essex (272 beds). Resident or non-resident. Required for busy Operating Theatre. Six months' Theatre Course. **Applications to the Superintendent of Nursing.**

Wanstead Hospital, Hermon Hill, E.11 (General Training School for Nurses—195 beds). Resident or non-resident. For busy General Theatre. Immediate vacancy.

THEATRE STAFF NURSE (MALE)

Broomfield Hospital, Chelmsford, Essex (Modern Hospital—307 beds). Resident or non-resident. Required for modern Theatre, mainly thoracic work. Opportunity to take B.T.A. Certificate.

STAFF NURSES (FEMALE)

Barking Hospital, Upney Lane, Barking, Essex (Maternity with Medical and Surgical Wards—102 beds). Res. or non-res. For newly-opened 15-bedded Surgical Ward.

Bethnal Green Hospital, Cambridge Heath Road, London, E.2. Vacancies exist for Staff Nurses in a busy General Training School of 301 beds. Of special interest to Nurses wishing to gain experience in Ward Administration and teaching of practical Nursing. Excellent experience in preparation for a Sister's post. Resident or non-resident. For further particulars apply to the Matron.

Black Notley Hospital, Nr. Braintree, Essex (Complete Training School, General and Orthopaedic—516 beds). Res. or non-res. For General Wards.

Brentwood District Hospital, Brentwood, Essex (62 beds). Res. or non-res. For Children's Ward, Female Ward and Operating Theatre. **ALSO** for part-time night duty—two or three nights weekly.

STAFF NURSES (FEMALE)—*Contd.*

Dagenham Hospital, Rainham Road South, Dagenham, Essex (T.B. with one Temp. Geriatric Ward—145 beds). Res. or non-res. B.T.A. training offered.

Eastern Hospital, Homerton Grove, London, E.9 (I.D., etc.). Res. or non-res.

Enfield War Memorial Hospital, Chase Side, Enfield (Acute General—58 beds). Resident or non-resident. S.R.N.

Forest Hospital, Buckhurst Hill, Essex (Assistant Nurse Training School — 41 beds). Resident or non-resident. For both Theatre and Casualty and for Private Wards; and **ONE** for night duty, resident or non-resident.

German Hospital, E.8 (General — 120 beds). Resident or non-resident. Staff Nurses are offered excellent experience on the Wards and Departments of this large acute general hospital.

Hackney Hospital, Homerton, E.9 (870 beds). Res. or non-res. For day and night duty. Also Staff Nurses, S.R.N., S.C.N. for Children's Ward.

Harold Wood Hospital, Harold Wood, Essex (General Training School — 413 beds). Resident or non-resident. For Children's Ward, night duty—four nights weekly; full-time. Casualty, for night duty. Full or part-time for General Wards, day and night duty.

Heath Hospital, Tendring, Nr. Clacton-on-Sea, Essex (Chronic Sick—143 beds). Preferably resident. For night duty. **ALSO** Staff Nurses, resident or non-resident, for day duty.

Hertford County Hospital, Hertford, Herts. Resident or non-resident. For Out-patient Department. Five day week.

Herts and Essex General Hospital, Bishop's Stortford, Herts. (341 beds). Resident or non-resident. S.R.N. with Ophthalmic Certificate or experience. For new unit to be opened.

High Wood Hospital, Brentwood, Essex. Resident or non-resident. Full and part-time for day or night duty. **ALSO** Staff Nurses. Resident or non-resident. Full- and part-time for Geriatric Wards.

King George Hospital, Eastern Avenue, Ilford, Essex (Acute—208 beds). Res. or non-res. Busy general hospital offering excellent experience in acute work. Hospital adjacent to Newbury Park Station—Central London Line—approx. 40 minutes from West End of London and one hour from East Coast.

London Jewish Hospital, Stepney Green, E.1 (General—130 beds). Res. or non-res. For acute Medical and Surgical Wards and relief duties. Full-time and part-time. Also vacancies for night duty. 44 hour week.

Mile End Hospital, Bancroft Road, London, E.1 (General—476 beds). Res. or non-res. For Acute Medical, Surgical, Children's and Gynaecological Wards. Also required for night duty. 44 hour week.

North Middlesex Hospital, Silver Street, Edmonton, N.18 (General — 825 beds). Resident or non-resident. General, Theatre (certificate issued on completion of six months' experience), Casualty Department.

Oldchurch Hospital, Romford, Essex (General Training School — 709 beds). Res. **ALSO** one for Neurosurgical Unit Ward Unit—26 beds. Hospital is within easy reach of the East Coast, London and country.

Plaistow Hospital, Samson Street, London, E.13 (211 beds). Resident or non-resident. For Medical and Fever Wards. Combined General Training School with Queen Mary's and St. Mary's Hospital.

Poplar Hospital, London, E.14 (General—120 beds). Resident or non-resident. For Theatre and Surgical Wards.

Queen Elizabeth Hospital for Children, Hackney Road, London, E.2, Shadwell, London, E.1, and Banstead, Surrey. Staff Nurses for Wards. Res. or non-res. For duties at Hackney Road, Shadwell and Banstead, but **applications to Matron, Queen Elizabeth Hospital, Hackney Road, London, E.2.**

Rochford General Hospital, Rochford, Essex (620 beds). Resident or non-resident. For General and Geriatric Wards. **ALSO** suitably qualified staff for Children's Unit. **Applications to the Superintendent of Nursing.**

Rush Green Hospital, Romford (General—301 beds). Res. or non-res. For General duty. Hospital within easy reach of London. If non-resident, London Weighting payable.

WHIPPS CROSS HOSPITAL, LONDON, E.11

(General—974 beds)

Applications are invited for the post of **HOME SISTER** (Category "B") at the above hospital, which becomes vacant **1st August, 1961.** Salary scale £656-£840 per annum.

Application forms from the Matron, to be returned **within ten days of the appearance of this advertisement.**

POPLAR HOSPITAL, LONDON, E.14

(General—120 beds)

Required at the above hospital:

(1) **DEPARTMENTAL THEATRE SISTER.** Female. Resident.

(2) **THEATRE STAFF NURSES.** Female. Resident or non-resident.

Chase Farm Hospital, The Ridgeway, Enfield (409 beds). Res. or non-res. Full or part-time.

East Ham Memorial Hospital, Shrewsbury Road, Forest Gate, E.7 (Acute—201 beds). Resident or non-resident.

Hertford County Hospital, Hertford, Herts. Resident or non-resident. For Operating Theatre. Five day week.

London Jewish Hospital, Stepney Green, E.1 (General—130 beds). Res. or non-res. 44 hour week.

Oldchurch Hospital, Romford, Essex (709 beds). Resident posts. Also one required holding Ophthalmic Diploma. The hospital is within easy reach of town and country, and travel to London is by fast electric railway (20 mins.). Applications to the Matron.

Queen Elizabeth Hospital for Children, Hackney Road, London, E.2, Shadwell, London, E.1, Banstead, Surrey. Res. or non-res. For duties at **Hackney Road.**

Broomfield Hospital, Chelmsford, Essex (Modern Hospital—307 beds). Res. or non-res. Also with B.T.A. Certificate.

Chadwell Heath Hospital, Grove Road, Chadwell Heath, Essex (I.D. and Geriatrics — 178 beds). Res. or non-res. S.R.N. Full or part-time.

Chase Farm Hospital, Enfield (General—409 beds). Resident or non-resident. S.R.N., full or part-time for General, Surgical, Medical and Ophthalmic Wards, and Casualty night duty.

Chingford Hospital, Larkshall Road, Chingford, E.4 (Assistant Nurse Training School—100 beds). Resident or non-resident. Required for both medical and post-operative wards.

Connaught Hospital, Walthamstow, E.17 (General Training School for Nurses—123 beds). Resident or non-resident. Required in Casualty and O.P.D. or Wards.

NORTH EAST METROPOLITAN REGIONAL HOSPITAL BOARD—*Contd.*

GENERAL NURSING APPOINTMENTS—*Contd.*

STAFF NURSES (FEMALE)—Contd.

St. Andrew's Hospital, Devons Road, E.3 (General—505 beds). Resident or non-resident. For General Wards and Theatre.

St. Ann's General Hospital, St. Ann's Road, Tottenham, N.15. Res. or non-res. For Surgical Wards. Also R.F.N. for Fever Wards.

St. George's Hospital, Hornchurch, Essex (Geriatrics — 424 beds). Res. or non-res. For night duty.

St. Leonard's Hospital, Nuttall Street, London, N.1 (General—192 beds). Full-time in wards. Day and night duty. Resident or non-resident. Apply to Matron.

St. Mary's Hospital, 14 Pope's Lane, Colchester (Assistant Nurse Training School—171 beds). Resident or non-resident. For Medical and Surgical Wards.

St. Matthew's Hospital, Shepherdess Walk, London, N.1. There are vacancies for **TWO** Staff Nurses in this Assistant Nurse Training School. Apply to Matron.

St. Michael's Hospital, Rayne Road, Braintree, Essex (201 beds). Resident or non-resident.

St. Michael's Hospital, Chase Side Crescent, Enfield, Middlesex (Chronic — 310 beds). Res. or non-res. S.R.N.

South Lodge Hospital, Winchmore Hill, London, N.21 (General and I.D. — 243 beds). Res. or non-res. S.R.N. for General and E.N.T. Wards. Also for Surgical Wards.

Southend General Hospital, Prittlewell Chase, Southend-on-Sea, Essex (272 beds). Resident or non-resident. Required for Wards. **All applications to the Superintendent of Nursing.**

Wanstead Hospital, Hermon Hill, E.11 (General Training School for Nurses — 195 beds). Resident or non-resident. For both Surgical and Medical Wards.

War Memorial Hospital, Farm Hill Road, Waltham Abbey, Essex (25 beds). S.R.N. Resident or non-resident.

STAFF NURSES (MALE)

Chadwell Heath Hospital, Grove Road, Chadwell Heath, Essex (I.D. and Geriatrics — 178 beds). Res. or non-res. S.R.N.

Dagenham Hospital, Rainham Road South, Dagenham, Essex (T.B. with one Temp. Geriatric Ward—145 beds). Res. or non-res. B.T.A. training offered.

High Wood Hospital, Brentwood, Essex. Resident or non-resident. Full or part-time for day or night duty. **ALSO** Staff Nurses, resident or non-resident. Full or part-time for Geriatric Wards.

Poplar Hospital, East India Dock Road, E.14 (General—120 beds). Non-resident. For Theatre and Surgical Wards.

St. George's Hospital, Hornchurch, Essex (Geriatrics — 424 beds). Non-res. Additional staff required for opening of further beds.

POST-GRADUATE TRAINING

Broomfield Hospital, Chelmsford, Essex (Modern Hospital—307 beds). Res. or non-res. **FEMALE** Staff Nurses. Post-graduate Course for B.T.A. Certificate one year. Examinations: May and November.

St. John's Hospital, Wood Street, Chelmsford, Essex. Courses in **Premature Baby Care, Theatre.** Six months' duration for S.R.N.s, S.C.M.s or S.E.A.N.s. Certificate given. Resident or non-resident. Schools commence 1st May, 1st August, 1st November.

ENROLLED ASSISTANT NURSES (FEMALE)

Barking Hospital, Upney Lane, Barking, Essex (Maternity with Medical and Surgical Wards—102 beds). Res. or non-res. For newly-opened 15-bedded Surgical Ward.

Black Notley Hospital, Nr. Braintree, Essex (Complete Training School, General and Orthopaedic—516 beds). Res. or non-res.

Brentwood District Hospital, Brentwood, Essex (62 beds). Resident or non-resident. General duties—Wards and Theatre. **ALSO** for part-time night duty—two or three nights weekly.

Brentwood Maternity Home, Brentwood, Essex (14 beds). Resident or non-resident. Part-time night duty.

ENROLLED ASSISTANT NURSES (FEMALE)—Contd.

Broomfield Hospital, Chelmsford, Essex (311 beds). **ONE** for General Post-operative wards and **ONE** for Thoracic Surgery. Also S.E.A.N. with B.T.A. Certificate. Opportunity to train for same. Resident or non-resident.

Chadwell Heath Hospital, Grove Road, Chadwell Heath, Essex (I.D. and Geriatrics—178 beds). Res. or non-res. Full or part-time.

Chase Farm Hospital, The Ridgeway, Enfield (409 beds). Non-resident. State enrolled, full or part-time.

Chingford Hospital, Larkshall Road, Chingford, E.4 (Assistant Nurse Training School—100 beds). Resident or non-resident. For Medical and Post-operative Wards.

Clacton Maternity Hospital, Skelmersdale Road, Clacton-on-Sea, Essex (16 beds). Res. or non-res. **For day duty, but able to relieve night duty holidays.**

Connaught Hospital, Walthamstow, E.17 (General Training School for Nurses—123 beds). Non-resident. S.E.A.N.

Dagenham Hospital, Rainham Road South, Dagenham, Essex (T.B. with one Temp. Geriatric Ward—145 beds). Res. or non-res. Also S.E.A.N.s, res. or non-res. B.T.A. training offered.

East Ham Memorial Hospital, Shrewsbury Road, Forest Gate, E.7 (Acute—201 beds). Resident or non-resident.

Eastern Hospital, Homerton Grove, London, E.9 (I.D., etc). Res. or non-res.

Enfield War Memorial Hospital, Enfield, Middlesex (Acute General — 58 beds). Res. or non-res.

Forest Hospital, Buckhurst Hill, Essex (Assistant Nurse Training School — 44 beds). Resident or non-resident. For Wards.

ENROLLED ASSISTANT NURSES (FEMALE)—Contd.

Queen Elizabeth Hospital for Children, Hackney Road, London, E.2, Shadwell, London, E.1, Banstead, Surrey. Non-res. For night duty at **Hackney Road.**

St. Andrew's Hospital, Devons Road, E.3 (General—505 beds). Resident or non-resident.

St. George's Hospital, Hornchurch, Essex (Geriatrics — 424 beds). Res. or non-res.

St. John's Hospital, Wood Street, Chelmsford, Essex. Resident or non-resident. For General Wards.

St. Matthew's Hospital, Shepherdess Walk, London, N.1. TWO female State Enrolled Assistant Nurses required in this Assistant Nurse Training School. Apply to Matron.

St. Michael's Hospital Chase Side Crescent, Enfield, Middlesex (Chronic — 310 beds). Res. or non-res.

St. Peter's Hospital, Maldon, Essex (140 beds). Res. or non-res. For Chronic Sick Wards.

South Lodge Hospital, Winchmore Hill, London, N.21 (General and I.D. — 243 beds). Res. or non-res.

ENROLLED ASSISTANT NURSES (MALE)

Chingford Hospital, Larkshall Road, Chingford, E.4 (Assistant Nurse Training School—100 beds). Non-resident. For Medical and Post-operative Wards.

Dagenham Rospital, Rainham Road South, Dagenham, Essex (T.B. with one Temp. Geriatric Ward—145 beds). Res. or non-res. Also S.E.A.N.s, res. or non-res. B.T.A. training offered.

Eastern Hospital, Homerton Grove, London, E.9 (I.D., etc.). Res. or non-res. For Geriatric Wards.

ENROLLED ASSISTANT NURSES (MALE)—Contd.

Poplar Hospital, London, E.14 (General —120 beds). Non-resident.

St. George's Hospital, Hornchurch, Essex (Geriatrics—424 beds). Non-res.

NURSING AUXILIARIES (FEMALE)

Barking Hospital, Upney Lane, Barking, Essex (Maternity with Medical and Surgical Wards—102 beds). Res. or non-res. For newly-opened 15-bedded Surgical Ward.

Black Notley Hospital, Nr. Braintree, Essex (Complete Training School, General and Orthopaedic—516 beds). Res. or non-res.

Brentwood Maternity Home, Brentwood, Essex (14 beds). Resident or non-resident. Part-time day or night duty.

Connaught Hospital, Walthamstow, E.17 (General Training School for Nurses — 123 beds). Non-resident. Nursing experience essential.

Eastern Hospital, Homerton Grove, London, E.9 (I.D., etc.). Res. or non-res.

High Wood Hospital, Brentwood, Essex. Resident or non-resident. Full or part-time, for day or night duty.

London Jewish Hospital, Stepney Green, E.1 (General—130 beds). Non-resident. 44 hour week.

Mile End Hospital, Bancroft Road, London, E.1 (General—476 beds). Non-res. 44 hour week.

Myland Hospital, Mill Road, Colchester (179 beds, mainly General). Res. or non-res. Salary and conditions of service in accordance with Whitley Council recommendations.

North Middlesex Hospital, Silver Street, Edmonton, N.18 (General—825 beds). Resident or non-resident. For Maternity and General Wards. Also at **Tower Maternity Annexe, The Bishop's Avenue, N.2** (23 beds), and at **Southgate Annexe, Tottenhall Road, N.13** (Female Chronic—73 beds).

Poplar Hospital, East India Dock Road, E.14 (General—120 beds). Resident or non-resident.

Queen Elizabeth Hospital for Children, Hackney Road, London, E.2, Shadwell, London, E.1, Banstead, Surrey. Non-res. For duties at Shadwell. Some previous nursing experience essential. Quote two referees. **Apply to Matron at Hackney Road, E.2.**

NURSERY NURSES

St. Andrew's Hospital, Devons Road, E.3 (505 beds). Res. or non-res. Part I Midwifery School (36 beds).

QUEEN ELIZABETH HOSPITAL FOR CHILDREN
HACKNEY ROAD, LONDON, E.2

SISTER TUTOR required for Group Preliminary Training School at **Banstead, Surrey.** R.S.C.N. is not essential.

Please apply to Matron, as above.

Harold Wood Hospital, Harold Wood, Essex (General Training School — 415 beds). Resident or non-resident. For Wards—day or night duty.

Harts Hospital, Woodford Green, Essex (Tuberculosis and Non-T.B. Chest—100 beds). Resident or non-resident. Day or night duty.

Heath Hospital, Tendring, Nr. Clacton-on-Sea, Essex (Chronic Sick—143 beds). Resident or non-resident. For day duty.

High Wood Hospital, Brentwood, Essex. Resident or non-resident. Full or part-time for day or night duty.

King George Hospital, Eastern Ave., Ilford, Essex (Acute—208 beds). Res. or non-res. Experience in acute medical and surgical nursing required. Day or night duty. Hospital is adjacent to Newbury Park Station—Central London Line—approximately 40 minutes from West End of London and one hour from East Coast.

Langthorne Hospital, Leytonstone, E.11 (Geriatrics—680 beds). Full-time, resident or non-resident, part-time non-resident.

London Jewish Hospital, Stepney Green, E.1 (General—130 beds). Res. or non-res. 44 hour week.

Mile End Hospital, Bancroft Road, London, E.1 (General—476 beds). Non-res. For Acute Medical and Surgical Wards. Also required for night duty. 44 hour week.

North Middlesex Hospital, Silver Street, Edmonton, N.18 (General — 825 beds). Resident or non-resident. Full and part-time. Also at **Tower Maternity Annexe, The Bishop's Avenue, N.2** (23 beds), and **Southgate Annexe, Tottenhall Road, N.13** (Female Chronics—73 beds). Full and part-time.

Ongar War Memorial Hospital, Ongar, Essex (General—Medical and Maternity—24 beds). Resident or non-resident. Night duty—four nights weekly.

Plaistow Hospital, Samson Street, London, E.13 (211 beds). Resident or non-resident. Full or part-time.

Poplar Hospital, East India Dock Road, E.14 (General—120 beds). Resident or non-resident.

Harold Wood Hospital, Harold Wood, Essex (General Training School — 415 beds). Resident or non-resident. For Wards—day or night duty.

High Wood Hospital, Brentwood, Essex. Resident or non-resident. Full or part-time, for day or night duty.

Langthorne Hospital, Leytonstone, E.11 (Geriatrics—680 beds). Full or part-time. Non-resident

---

MENTAL NURSING APPOINTMENTS

WARD SISTERS

Severalls Hospital, Colchester. The hospital is being divided into units and extra Ward Sisters are required. Sisters work a 44 hour week from 8 a.m. to 5 p.m. with one evening on duty each week. Post-graduate lectures given by medical staff and refresher courses available both in and away from the hospital. Resident or non-resident. Applications to **Matron,** who will be pleased to give more details and would welcome candidates to the hospital. Accommodation can be offered to those wishing to stay overnight.

DEPUTY WARD SISTERS

Severalls Hospital, Colchester. The hospital is being divided into units and Deputy Ward Sisters are required. Shift system in operation. Good prospects of promotion. Post-graduate lectures given and periodic refresher courses. Resident or non-resident. Applications to **Matron,** who will be pleased to give more details and would welcome candidates to the hospital. Accommodation can be offered to those wishing to stay overnight.

HOLIDAY RELIEF SISTER

North Middlesex Hospital, Silver Street, Edmonton, N.18 (825 beds). Resident or non-resident. Ward Sister for Holiday Relief for Psychiatric Unit.

STAFF NURSES (FEMALE)

Claybury Hospital, Woodford Bridge, Woodford Green, Essex (Psychiatric — 2,174 beds). Resident or non-resident.

STAFF NURSES (FEMALE)—Contd.

Langthorne Hospital, Leytonstone, E.11 (Geriatrics—680 beds). Resident or non-resident, full-time; non-resident, part-time. S.R.N. and/or R.M.N.

North Middlesex Hospital, Silver Street, Edmonton, N.18 (General — 825 beds). Res. or non-res.

Rochford General Hospital, Rochford, Essex (620 beds). Resident or non-resident. Required for small Psychiatric Unit. **Applications to the Superintendent of Nursing.**

St. George's Hospital, Hornchurch. Res. or non-res. For duty in **Ingrebourne Centre** (Neurosis Unit).

REGISTERED MENTAL NURSE

North Middlesex Hospital, Silver Street, Edmonton, N.18 (General — 825 beds). **Female. Resident** or non-resident. **For night duty.**

STAFF NURSES (MALE)

North Middlesex Hospital, Silver Street, Edmonton, N.18 (825 beds). Non-resident.

NURSING ASSISTANTS (FEMALE)

Claybury Hospital, Woodford Bridge, Woodford Green, Essex (Psychiatric — 2,174 beds). Resident or non-resident. Experience preferred.

(33)

NORTH WEST METROPOLITAN REGIONAL HOSPITAL BOARD

North and West London, Bedfordshire and parts of Middlesex, Hertfordshire, Berkshire and Buckinghamshire

Applications are invited for the following appointments which should be sent, together with details of age, qualifications, training, experience and the names of two referees (or copies of two recent testimonials) TO THE MATRON OF THE APPROPRIATE HOSPITAL, unless otherwise stated, from whom further details may be obtained. National salary scales apply.

GENERAL NURSING APPOINTMENTS

QUALIFIED TUTOR (MALE or FEMALE)

Luton and Dunstable Hospital, Luton, Beds. (Busy General Hospital and Training School for Nurses—306 beds). Res. or non-resident. Required to take charge of P.T.S.

CLINICAL MIDWIFERY TUTOR

Edgware General Hospital, Edgware, Middlesex (713 beds). Resident. The Obstetric Unit which has 80 beds is a Part I Midwifery School. The hospital is situated in pleasant grounds within easy reach of the centre of London. S.R.N., S.C.M., M.T.D. In addition to clinical and classroom teaching, post entails acting as deputy to the Superintendent Midwife and the supervision of the operating theatres in the Obstetric Unit. Apply, in writing, to the Matron.

PRELIMINARY TRAINING SCHOOL TUTOR

Lister Hospital, Hitchin, Herts. (General Training School). Res. or non-res. Good teaching department. Hospital can be visited by arrangement with Matron.

SISTER TUTORS

Central Middlesex Hospital, Park Royal, N.W.10 (721 beds). Res. or non-res. Full or part-time, required temporarily.

Paddington General Hospital, Harrow Road, W.9 (550 beds). Res. or non-res. (Qualified.) One of three working under a Principal Tutor. Complete general Nurse Training School.

St. Albans City Hospital, Normandy Road, St. Albans (General Training School —394 beds). Res. or non-res. Qualified.

St. Charles' Hospital, Ladbroke Grove, W.10 (General—575 beds). Res. or non-res. Qualified.

REGISTERED NURSE TUTOR (MALE or FEMALE)

Harefield Hospital, Harefield, Middx. (610 beds). Comprising general and tuberculosis beds. Hospital is the Regional Thoracic Surgical Centre. Res. or non-res. To work with the Senior Nurse Tutor in Harefield and Northwood Group Preliminary Training School. Three schools per year, maximum 40 students in each. Opportunity to teach all subjects in rotation.

HOME SISTERS

Lister Hospital, Hitchin, Herts. (General Training School—373 beds). Res. or non-res.

The Royal London Homoeopathic Hospital, Great Ormond Street, W.C.1 (180 beds). Resident.

ASSISTANT HOME SISTER

Barnet General Hospital, Wellhouse Lane, Barnet, Herts. (490 beds). New post in complete charge of Preliminary Training School Nurses Home. Temporary post for approximately six months.

NIGHT SUPERINTENDENTS

Bedford General Hospital (South Wing), Kempston Road, Bedford (204 beds). Res. or non-res. S.R.N., S.C.M. Complete Training School for Nurses.

Lister Hospital, Hitchin, Herts. (General Training School—373 beds). Res. or non-res. Assistant Matron status.

Luton and Dunstable Hospital, Luton, Beds. (Busy General Hospital and Training School for Nurses—306 beds). Res. or non-res. Required for a 44 hour week.

National Temperance Hospital, Hampstead Road, London, N.W.1 (General—158 beds). Res. or non-res. General Training School. Post interchangeable with that of Second Assistant Matron.

West Hendon Hospital, Goldsmith Ave., Hendon, N.W.9 (Medical, Infectious Diseases, Poliomyelitis—112 beds). Which is within easy reach of the centre of London. Res. or non-res. S.R.N. Experience essential in the management of poliomyelitis patients with respiratory paralysis.

NIGHT SUPERINTENDENTS—Contd.

Whittington Hospital, Highgate Hill, London, N.19 (1,100 beds). Res. or non-res. S.R.N., S.C.M. required, due to retirement of present holder. Salary £877-£1,003. Emoluments — £240 p.a. Sixteen Night Sisters are employed, plus trained staff in Departments and Neurosurgical Unit. Previous administrative experience advisable. The hospital is situated within easy reach of the West End.

NIGHT SISTERS

Barnet General Hospital, Wellhouse Lane, Barnet, Herts. (490 beds). One of four under Night Superintendent.

Harefield Hospital, Harefield, Middx. (610 beds). Res. or non-res. One of six working under Night Superintendent.

Harpenden Memorial Hospital, Carlton Road, Harpenden, Herts. (General Surgery, Children, Midwifery—34 beds). Res. or non-res. S.R.N., S.C.M. **IN SOLE CHARGE.**

King Edward VII Hospital, Windsor and Old Windsor Units (General—455 beds). Res. or non-res. For Old Windsor Unit.

Lister Hospital, Hitchin, Herts. (General Training School—373 beds). Res. or non-res. For Accident Service and general duties.

National Temperance Hospital, Hampstead Road, N.W.1 (General—158 beds). Res. or non-res. Working under Night Superintendent.

THEATRE SISTERS—Contd.

Central Middlesex Hospital, Park Royal, N.W.10 (721 beds). Res. or non-res. S.R.N. required for Anaesthetic Room; **ALSO** one S.R.N.

Children's Annexe of Luton and Dunstable Hospital, London Road, Luton, Beds. (56 beds). Resident. Applications to Matron, Luton and Dunstable Hospital, Luton, Beds.

Lister Hospital, Hitchin, Herts. (General Training School—373 beds). Resident.

West Middlesex Hospital, Isleworth, Middx. (1,089 beds). Res. or non-res. Five busy Theatres offering wide experience.

Whittington Hospital, Highgate Hill, London, N.19 (1,101 beds). Res. or non-res. For General Theatre, to work under supervision of Theatre Superintendent. Candidate will be required to do a period of night duty, but no night calls. Suitable post for Staff Nurse wishing to gain further experience. Must have had one year's theatre experience.

DEPARTMENTAL SISTER (Category "A")

Harefield Hospital, Harefield, Middx. (610 beds). Resident. To assist in Matron's office for six months for holiday duties, to commence as soon as possible. Excellent experience for someone intending to do administrative work.

SHENLEY HOSPITAL
SHENLEY, ST. ALBANS, HERTS.

(821 male beds)

CHIEF MALE NURSE required. Appointment is resident—modern house available. Applicants must hold recognised qualification in mental nursing and have had considerable experience in nursing administration. Preference will be given to those applicants holding dual qualifications.

Forms of application obtainable from the Group Secretary.

Neasden Hospital, Brentfield Road, N.W.10 (Ophthalmic, Infectious and Long-stay—207 beds). Res. or non-res. S.R.N. and R.F.N. One of three working with Night Superintendent. Ability to teach Student Nurses essential.

St. Charles' Hospital, Ladbroke Grove, W.10 (General—575 beds). Res. or non-res.

St. Mary's Cottage Hospital, Hampton, Middlesex (24 beds). Required for small acute hospital. Good surgical experience. Three nights off per week.

Whittington Hospital, Highgate Hill, London, N.19 (1,101 beds). Res. or non-res. 44 hour week, three nights off each week.

SECOND NIGHT SISTER

Hounslow Hospital, Staines Road, Hounslow, Middlesex (General Acute—75 beds). Res. or non-res. Suitable appointment for experienced Staff Nurse.

MIDWIFERY SISTERS

Central Middlesex Hospital, Park Royal, London, N.W.10 (Maternity Unit —86 beds). Res. or non-res. S.R.N. S.C.M.

Luton Maternity Hospital, 770 Dunstable Road, Luton, Beds. (78 beds). Res. or non-res. Facilities for studying for M.T.D.

Perivale Maternity Hospital, Western Avenue, Greenford, Middx. Required for administrative duties, temporary post of three to four months duration. **SENIOR** post.

Welwyn Garden City Maternity Hospital, Peartree Lane, Welwyn Garden City (Part II Midwifery Training School—30 beds). S.R.N., S.C.M.

THEATRE SISTERS

Ashford Hospital, London Road, Ashford, Middlesex (562 beds). Res. or non-res. One of three working under Theatre Supt. 44 hour week, alternate week-ends on duty.

Barnet General Hospital, Wellhouse Lane, Barnet, Herts. (490 beds). Res. or non-res. For night duty.

DEPARTMENTAL SISTERS (Category "B")

Letchworth Hospital, Baldock Road, Letchworth, Herts. (General Practitioner —30 beds). Resident. To deputise for Matron.

St. Mary's Hospital, Luton, Beds. (161 beds). Resident. Home Sister with administrative duties. Suitable post for person wishing to gain administrative experience.

Whittington Hospital, Highgate Hill, London, N.19 (1,100 beds). Res. or non-res. Required for Out-patient Department in June, 1961, due to retirement of present holder. For further details please apply to Matron.

ADMINISTRATIVE SISTER

Lister Hospital, Hitchin, Herts. (General Training School—373 beds). Res. or non-res.

SISTERS IN CHARGE

King Edward VII Hospital, Windsor and Old Windsor Units (General—455 beds). Res. or non-res. For E.N.T. Department (Theatre and Out-patients). Windsor Unit.

St. Albans City Hospital, Normandy Road, St. Albans (Complete Training School—394 beds). For Women's Surgical Ward.

Wembley Hospital, Wembley, Middx. (Acute General Hospital — 132 beds). Res. or non-res. Psychiatric Unit for men and women. Newly adapted self-contained unit (10 beds). Hospital within easy access of Central London. S.R.N., R.M.N.

WARD SISTERS

Abbots Langley Hospital, Abbots Langley, Nr. Watford, Herts. Res. or non-res. Elderly patients, some with pyschiatric disabilities. Apply to Matron.

Barnet General Hospital, Wellhouse Lane, Barnet, Herts. (490 beds). Res. or non-res. For Acute Female Surgical Ward (Second Post).

WARD SISTERS—Contd.

Bedford General Hospital (South Wing), Kempston Road, Bedford (204 beds). Res. or non-res. For Medical Ward.

Clare Hall Hospital, South Mimms, Barnet, Herts. (Tuberculosis and Chest—334 beds). Res. or non-res. **JUNIOR POST** in Surgical Ward.

Edgware General Hospital, Edgware, Middlesex (713 beds). Res. or non-res. A large modern hospital situated in pleasant grounds within easy reach of the centre of London. Required for **GYNAECOLOGICAL WARD.** S.R.N.

Farnham Park Rehabilitation Centre, Farnham Royal, Bucks. (66 beds). Res. or non-res. Centre is for rehabilitation treatment of short-stay patients.

Harefield Hospital, Harefield, Middx. (610 beds). Res. or non-res. For Female Geriatric Ward. **ALSO** (one of two) for Female Medical Ward. **ALSO** (one of two) for Male Medical Ward.

Hillingdon Hospital, Uxbridge, Middx. (General—667 beds). Res. or non-res. **SENIOR GYNAECOLOGICAL** post. S.R.N. (and preferably Part I C.M.B.). For 25-bedded ward. Candidates need to have had good previous gynaecological experience.

King Edward VII Hospital, Windsor and Old Windsor Units (General—455 beds). For Ophthalmic Department. Previous experience essential. Res. or non-res.

King Edward VII Hospital, Windsor and Old Windsor Units (General—455 beds). Res. or non-res. For Female Geriatric Ward at Old Windsor Unit.

Letchworth Hospital, Baldock Road, Letchworth, Herts. (30 beds). Resident. With good general experience.

Lister Hospital, Hitchin, Herts. (General Training School—373 beds). Res. or non-res. For modern Geriatric Ward.

Lister Hospital, Hitchin, Herts. (General Training School—373 beds). Res. or non-res. For Acute Medical Ward. **ALSO** for Acute Surgical Ward. For relief duties.

Neasden Hospital, Brentfield Road, N.W.10 (Ophthalmic, Infectious and Long-stay—207 beds). Res. or non-res. S.R.N. with Ophthalmic Certificate. For modern Ophthalmic Block of 26 beds.

Neasden Hospital, Brentfield Road, N.W.10 (Ophthalmic, Infectious and Long-stay—207 beds). Res. or non-res. For Female Geriatric and Long-stay Ward of 25 beds. Post requires interest and initiative in development of patients' services and training of staff.

Peace Memorial Hospital, Watford, Herts. (215 beds). Res. or non-res. For **CASUALTY DEPARTMENT.** Busy Casualty Department and Out-patients. One of four.

St. Albans City Hospital, Normandy Road, St. Albans (General Training School —394 beds) **SENIOR** and **JUNIOR** for Women's Geriatric Ward.

St. Paul's Hospital, Hemel Hempstead, Herts. Res. or non-res. For Acute Male Medical Ward (26 beds). Apply to Matron, West Herts Hospital, Hemel Hempstead, Herts.

St. Stephen's Hospital, Mays Lane, Barnet, Herts. (88 beds). Res. or non-res.

Staines Hospital, Kingston Road, Staines, Middlesex (32 beds). Res. or non-res.

The Royal London Homoeopathic Hospital, Great Ormond Street, London, W.C.1 (180 beds). Res. or non-res. **JUNIOR** Required for Children's Ward. S.R.N. and Children-trained. Medical or Surgical.

The Royal London Homoeopathic Hospital, Great Ormond Street, London, W.C.1 (180 beds). Res. or non-res. Required for night duty. General Medical or Surgical.

Upton Hospital, Slough, Bucks. (General—178 beds). Res. or non-res. **JUNIOR.** For ward and department duties.

West Middlesex Hospital, Isleworth, Middlesex. Res. or non-res. For Acute Medical Ward.

Whittington Hospital, Highgate Hill, London, N.19 (1,100 beds). Res. or non-res. For Neurosurgical Unit, for 4 and night duty. Must have had recent experience in this branch of nursing. For further details apply to Matron.

NORTH WEST METROPOLITAN REGIONAL HOSPITAL BOARD—*Contd.*

STUDENT NURSE TRAINING

Training normally lasts **3 years for Student Nurses** and **2 years for Pupil Assistant Nurses** and an allowance of between £299-£336 a year is payable during training, less £128 for board, lodging and uniform if resident. Mental Nurse Training Allowance: age 18 £352, 19 £368, 20 £389, less £130 for board, lodging and uniform if resident. Aged 21 or over on entry: 1st year £452, 2nd year £473, 3rd year £495, less £158 for board, lodging and uniform if resident. Four weeks paid leave per annum. **For full details please apply to the Matron of the hospital concerned.**

BARNET GENERAL HOSPITAL, WELLHOUSE LANE, BARNET, HERTS. (190 beds). Vacancies for female Student Nurses. Forty-four hour week. Hospital situated in pleasant surroundings within half-an-hour of London by Tube. Modern nurses' home, single rooms, recreational facilities. Study day system of training. Four schools per year: 2nd January, 20th March, 19th June and 18th September. Shortened periods of training for students already on the Supplementary Register. Illustrated brochure from Matron.

THE ROYAL LONDON HOMOEOPATHIC HOSPITAL, GREAT ORMOND STREET, LONDON, W.C.1 (180 beds). Resident. Preliminary Training Schools will commence in June and September, 1961.

WATFORD AND DISTRICT PEACE MEMORIAL HOSPITAL, NURSE TRAINING SCHOOL, WATFORD, HERTS. (215 beds). There are vacancies for Student Nurses. Three schools a year. While the General Certificate of Education standard is desirable, consideration is given to every applicant with a sincere desire to nurse. Modern nurses' home. Easy access to Central London. Matron will be pleased to discuss training with parents and/or prospective students and to send a brochure on application.

HIGHLANDS GENERAL HOSPITAL, WINCHMORE HILL, N.21. New Training School. Student Nurses required for newly-recognised, newly-equipped General Training School. The hospital is situated in large, pleasant grounds in North London, about 45 minutes from Piccadilly and is within easy reach of the beauty spots of Hertfordshire. Apply, in writing, to Matron.

UPTON HOSPITAL, SLOUGH, BUCKS. (General—178 beds). Resident. **FEMALE.** Applications are invited, for schools commencing 4th September, from girls of 18 years and over wishing to become State Registered Nurses. Modern, well-equipped Training School, and accommodation provided in comfortable Nurses' Home. Uniform and laundry provided. Study day system in operation. Hospital is within easy reach of Eton, Windsor and London. Brochure, application forms and further details from Matron.

WILLESDEN GENERAL HOSPITAL, HARLESDEN ROAD, N.W.10. This hospital is a Training School for female Student Nurses. Minimum entry age, 18 years. G.C.E. standard of education. Schools commence January, April, July and October. Apply to Matron for illustrated brochure and application form.

ST. CHARLES' HOSPITAL, LADBROKE GROVE, LONDON, W.10 (575 beds). There are vacancies for Student Nurses for three years' general training (shortened periods of training for applicants on Supplementary Register). Excellent opportunities for promotion after training. Further particulars and illustrated brochure on request. Please mention this paper when writing.

MOUNT VERNON HOSPITAL, NORTHWOOD, MIDDLESEX. Vacancies in the Preliminary Training School, January, May and September each year. Candidates on the Supplementary Register accepted for two years.

NATIONAL TEMPERANCE HOSPITAL, HAMPSTEAD ROAD, LONDON, N.W.1. There are vacancies for **FEMALE** Student Nurses for three years' general training (shortened periods of training for applicants on the Supplementary Register). Minimum age, 18 years. Four weeks' annual leave, ample recreational facilities. Excellent opportunities for promotion after training. Further particulars and illustrated brochure on request. Please mention this paper.

CLARE HALL HOSPITAL, SOUTH MIMMS, Nr. BARNET, HERTS. (Regional Thoracic Surgical Centre—334 beds). Student Nurse Training. Vacancies for well-educated women students (from 18 years). All types of training for pulmonary T.B., including major thoracic surgical unit for T.B. and non-T.B. chest diseases. Training School under G.N.C. (special four-year training, two years in the Chest Hospital and two years in an affiliated general hospital). The hospital is also a two-year training school for the British Tuberculosis Association Certificate. There are facilities at the hospital for all religious denominations. The hospital is situated in very pleasant country within easy reach of London. Hospital coach pays frequent visits to Barnet. Full details from Matron.

BEDFORD GENERAL HOSPITAL (SOUTH WING), KEMPSTON ROAD, BEDFORD, offers excellent training. Lectures by Medical Staff and qualified Sister Tutors. Minimum age of entry, 18 years. Female students (resident). Interested candidates may visit hospital by appointment with Matron.

HAREFIELD HOSPITAL, HAREFIELD, MIDDLESEX (610 beds). Approved by the General Nursing Council for England and Wales and the British Tuberculosis Association Examination Committee. Students accepted for (1) General and Tuberculosis training (four years); (2) General Training only (three years); (3) British Tuberculosis Certificate only (two years). Up-to-date hospital. Excellent facilities for nurse training.

ASHFORD HOSPITAL, LONDON ROAD, ASHFORD, MIDDLESEX. General Training School for Nurses. Applications are invited from girls with a good basic education wishing to train to become State Registered Nurses. The three year course starts after reaching the age of 18 years with 12 weeks in the Preliminary Training School before doing practical nursing in the wards. A further period of six weeks is spent in the school of nursing each year. Post-registration Students are accepted for two years' training. Hospital pleasantly situated in own grounds, 30 minutes from London. Excellent training facilities, well-equipped classrooms and comfortable nurses' home. Applications, in writing, to Matron.

NEASDEN HOSPITAL, BRENTFIELD ROAD, LONDON, N.W.10 (207 beds). There are limited vacancies for suitably educated women for two-year nurse training for the Registered Fever Nurse qualification. Age limits: 18-45 years. Ability to pass an educational test essential. An 11-week course is first given in the Preliminary Training School and the study day system is in progress. The hospital participates in General Training with Central Middlesex, Acton and Willesden General Hospitals. Neasden Hospital is situated in pleasant grounds and is about 30 minutes' journey from the West End. Enquiries are invited from interested S.E.A.N.s and R.S.C.N.s. Applications to Matron, who will be pleased to supply further details.

MENTAL NURSE TRAINING

LEAVESDEN HOSPITAL (FOR MENTAL DEFECTIVES), ABBOTS LANGLEY, Nr. WATFORD, HERTS. There are vacancies for male student nurses to take three years' course in preparation for the General Nursing Council Examination in Mental Deficiency. Lectures by medical staff and qualified tutor and staff. Sports and social amenities. Applications, in writing, to Chief Male Nurse.

ST. BERNARD'S HOSPITAL (FOR NERVOUS AND MENTAL DISORDERS), SOUTHALL, MIDDLESEX. Male and female. Recognised Training School. Ample religious and recreational facilities Near London. Shift system. Apply to Matron or Chief Male Nurse.

CELL BARNES HOSPITAL, ST. ALBANS, HERTS. (Sub-normal—890 beds, mixed). Resident or non-resident. **FEMALE.** This is a modern progressive hospital within easy reach of London.

PUPIL ASSISTANT NURSES

HARROW HOSPITAL, ROXETH HILL, HARROW, MIDDLESEX (Acute—120 beds). Female. Resident or non-resident. From candidates of 18 years of age or over. Training is of essential practical nature. Candidates with previous experience may undertake a shortened training.

MOUNT VERNON HOSPITAL, NORTHWOOD, MIDDLESEX (561 beds). Resident. **FEMALE.** Two years' training to qualify for the Roll of Assistant Nurses. Excellent experience available. Minimum age, 18 years.

BARNET GROUP HOSPITAL MANAGEMENT COMMITTEE—ASSISTANT NURSE TRAINING SCHOOL, incorporating Finchley Memorial Hospital (76 beds), Granville Road, North Finchley, London, N.12; Potters Bar and District Hospital (56 beds), Mutton Lane, Potters Bar, Middlesex; St. Stephen's Hospital (88 beds), Mays Lane, Barnet, Herts. Two-year course, chiefly practical bedside nursing, with excellent opportunities in the future for more advanced work, if desired. Candidates (aged 18 to 45 years) may be resident or non-resident.

BRENTFORD HOSPITAL, BOSTON MANOR ROAD, BRENTFORD, MIDDX. Vacancies now occur for training for State Enrolment for two-year period for May and September schools. Resident or non-resident. Salary and conditions as laid down by Whitley Council. Apply to Matron.

ABBOTS LANGLEY HOSPITAL, ABBOTS LANGLEY, Nr. WATFORD, HERTS. Resident or non-resident. Male or female. Apply to Matron for particulars.

WEMBLEY HOSPITAL, WEMBLEY, MIDDLESEX (Acute General Hospital—132 beds). Female. Resident or non-resident. Hospital within easy access of Central London. Two years' training to qualify for the Roll of Assistant Nurses. Excellent experience available. Minimum age, 18 years.

GENERAL NURSING APPOINTMENTS—*Contd.*

MIDWIFERY RELIEF SISTER

Barnet General Hospital, Maternity Unit (Victoria Maternity Hospital, Wood Street, Barnet, Herts.). Res. or non-res. Apply to Matron, Barnet General Hospital, Wellhouse Lane, Barnet, Herts.

RELIEF SISTERS

Barnet General Hospital, Wellhouse Lane, Barnet, Herts. (490 beds). Res. or non-res.

Mount Vernon Hospital, Northwood, Middx. (551 beds). Res. or non-res. Required in May.

St. Stephen's Hospital, Mays Lane, Barnet, Herts. (88 beds). Res. or non-res.

The Royal London Homoeopathic Hospital, Great Ormond Street, W.C.1 (180 beds). Res. or non-res.

West Hendon Hospital, Goldsmith Ave., Hendon, N.W.9 (Medical, Infectious Diseases, Poliomyelitis—112 beds). Which is within easy reach of the centre of London. Res. or non-res. S.R.N. and S.F.N. or with experience in the nursing of patients with infectious diseases.

RELIEF SISTERS—Contd.

Whittington Hospital, Highgate Hill, London, N.19 (1,101 beds). Res. or non-res. Must be willing to do some night duty. 44 hour week straight shift system of day duty; three nights off a week when on night duty. Suitable post for Staff Nurse seeking promotion. Must be S.R.N. and have had two years' post-registration experience.

STAFF MIDWIVES

Barnet General Hospital, Maternity Unit (Victoria Maternity Hospital). S.R.N., S.C.M., or S.C.M. only. Res. or non-res. Hospital situated in attractive surroundings within half hour of London by tube. Excellent experience gained. Applications to Matron, Barnet General Hospital, Wellhouse Lane, Barnet, Herts.

Bedford General Hospital (North Wing), Kimbolton Road, Bedford (220 beds). Res. or non-res.

King Edward VII Hospital, Windsor and Old Windsor Units (General—455 beds). Res. or non-res. For Old Windsor Unit. Full and part-time.

STAFF MIDWIVES—Contd.

Paddington General Hospital, Harrow Road, W.9 (103 bedded Maternity Unit). Res. or non-res. Part II Midwifery Training School.

Princess Christian Maternity Home, 70 Alma Road, Windsor, Berks. (11 beds).

St. Albans City Hospital, Normandy Road, St. Albans (General Training School—394 beds).

Upton Hospital, Slough, Bucks. (General—178 beds). Res. or non-res.

PUPIL MIDWIVES

Bedford General Hospital (North Wing), (Maternity Unit), Kimbolton Road, Bedford (60 beds and 3 Premature Cubicles). Vacancies for Part II Midwifery Training commencing 1st March, 1st June, 1st September and 1st December each year.

Welwyn Garden City Maternity Hospital, Peartree Lane, Welwyn Garden City (Part II Midwifery Training School—30 beds). Resident. Schools for the second period training commence 1st June, September, December and March. Hospital is pleasantly situated in garden city, half-hour from Central London.

THEATRE STAFF NURSES (FEMALE)

Bedford General Hospital (South Wing), Kempston Road, Bedford (204 beds). Res. or non-res.

Central Middlesex Hospital, Park Royal, N.W.10 (721 beds). Res. or non-res. S.R.N. required for Operating Theatre.

Edgware General Hospital, Edgware, Middlesex (713 beds). Res. or non-res. A large modern hospital situated in pleasant grounds within easy reach of the centre of London. S.R.N.

Harrow Hospital, Roxeth Hill, Harrow, Middx. (Acute—120 beds). Res. or non-res. Straight shift duties. Some "on call", but no night duty.

Paddington General Hospital, Harrow Road, London, W.9 (550 beds). Res. or non-res.

St. Albans City Hospital, Normandy Road, St. Albans (General Training School—394 beds). For new suite of theatres.

CONTINUED OVERLEAF

NORTH WEST METROPOLITAN REGIONAL HOSPITAL BOARD—*Contd.*

GENERAL NURSING APPOINTMENTS—*Contd.*

THEATRE STAFF NURSES (FEMALE)—Contd.

St. Charles' Hospital, Ladbroke Grove, London, W.10 (General—575 beds). Res. or non-res.

Wembley Hospital, Wembley, Middx. (Acute General Hospital — 132 beds). Res. or non-res. For day duty. 44 hour week. Hospital within easy access of Central London.

Willesden General Hospital, Harlesden Road, N.W.10 (127 beds). Res. or non-res. S.R.N.—for busy general Theatre.

STAFF NURSES (FEMALE)

Abbots Langley Hospital, Abbots Langley, Nr. Watford, Herts. Res. or non-res. Elderly patients, some with psychiatric disabilities. Apply to Matron.

Ashford Hospital, London Road, Ashford, Middlesex (562 beds). Res. or non-res. For Acute Surgical and Medical Wards. 44 hour week with alternate week-ends on duty. **ALSO** for night duty. Five consecutive nights off duty in fourteen.

Barnet General Hospital, Wellhouse Lane, Barnet, Herts. (490 beds). Res. or non-res. For Casualty and O.P. Department.

Barnet General Hospital, Maternity Unit (Victoria Maternity Hospital). Res. or non-res. For night duty in Premature Babies' Unit. Apply to Matron, Barnet General Hospital, Wellhouse Lane, Barnet, Herts.

Bedford General Hospital (South Wing), Kempston Road, Bedford (204 beds). Res. or non-res.

Central Middlesex Hospital, Park Royal, N.W.10 (721 beds). Res. or non-res. S.R.N. required for wards and departments.

Clapham Hospital, Milton Road, Clapham, Bedford (Chronic—85 beds). Res. or non-res.

Clare Hall Hospital, South Mimms, Nr. Barnet, Herts. (Chest Hospital — 334 beds). Res. or non-res. For Tuberculous and non-Tuberculous Wards.

Finchley Memorial Hospital, Granville Road, North Finchley, N.21. Res. or non-res. S.R.N.

General Trained Nurses received at Leavesden Hospital for training in Mental Deficiency. Duration 18 months only instead of the usual two years. **Applications to the Matron, Leavesden Hospital, Abbots Langley, Nr. Watford, Herts.**

Harefield Hospital, Harefield, Middx. (610 beds). Res. or non-res. For Thoracic Surgical Unit. Patients of all age groups. Operations include every type of pulmonary, cardiac and oesophageal surgery. 44 hour week. **ALSO** for General and Tuberculosis Wards. 44 hr. week.

Harrow Hospital, Roxeth Hill, Harrow, Middx. (Acute—120 beds). Res. or non-res. For Casualty or Ward duties. 44 hour week.

King Edward VII Hospital, Windsor and Old Windsor Units (General—455 beds). Res. or non-res. For Out-patient Department. **THREE REQUIRED.**

King Edward VII Hospital, Windsor and Old Windsor Units (General—455 beds). Res. or non-res. For Theatre—Old Windsor. **ALSO** for E.N.T. Theatre and Out-patients' Dept. at Windsor.

King Edward VII Hospital, Windsor and Old Windsor Units (General—455 beds). Res. or non-res. Ophthalmic Dept. Previous experience an advantage. **ALSO** for Private Patients' Wing, Windsor Unit. Day and night duty.

National Temperance Hospital, Hampstead Road, London, N.W.1 (General — 138 beds). Res. or non-res.

Paddington General Hospital, Harrow Road, W.9 (550 beds). Res. or non-res. R.S.C.N. for Children's Ward.

Paddington General Hospital, Harrow Road, W.9 (550 beds). Res. or non-res. For General Wards.

Paddington General Hospital, Harrow Road, W.9 (550 beds). Res. or non-res. For Out-patient Department.

Potters Bar and District Hospital, Mutton Lane, Potters Bar, Middx. (56 beds). Res. or non-res. S.R.N. **ALSO** for Theatre duties.

St. Albans City Hospital, Normandy Road, St. Albans (General Training School —394 beds). For Gynaecological Ward. **ALSO** one for Men's Surgical Ward.

STAFF NURSES (FEMALE)—Contd.

St. Charles' Hospital, Ladbroke Grove, W.10 (General—575 beds). Res. or non-res. For T.B. and General Wards.

St. Charles' Hospital, Ladbroke Grove, W.10 (General—575 beds). Res. or non-res. For Geriatric Ward.

St. Columba's Hospital, The Elms, Spaniards Road, N.W.3 (35 beds). Res. or non-res. 44 hour week.

St. Stephen's Hospital, Mays Lane, Barnet, Herts. (88 beds). Whole-time post, also part-time post in E.N.T. Ward (with Theatre). 28 hous weekly.

Staines Hospital, Kingston Road, Staines, Middlesex (32 beds). Res. or non-res.

The Royal London Homoeopathic Hospital, Great Ormond Street, W.C.1 (180 beds). Res. or non-res. For Medical and Surgical Wards.

The Royal London Homoeopathic Hospital, Great Ormond Street, London, W.C.1 (180 beds). Res. or non-res. Required for Private Wards, Medical and Surgical. **ALSO** required for Theatre. Experienced.

Upton Hospital, Slough, Bucks. (General—178 beds). Res. or non-res. For Female Surgical Ward. **ALSO** for Male Medical Ward. **ALSO** for Male Accident Ward. **ALSO** for Gynae. Ward. **ALSO** for Theatre.

Whittington Hospital, Highgate Hill, London, N.19 (1,100 beds). Res. or non-res. Required for Geriatric Unit. 44 hour week shift system of duty.

Willesden General Hospital, Harlesden Road, N.W.10. Part-time and whole-time required for wards and departments. Resident or non-resident. Apply to Matron.

STAFF NURSES (MALE)

Harefield Hospital, Harefield, Middx. (610 beds). Res. or non-res. For Thoracic Surgical Unit. Patients of all age groups. Operations include every type of pulmonary, cardiac and oesophageal surgery. 44 hour week.

Paddington General Hospital, Harrow Road, W.9 (550 beds). Non-resident. For an Acute Medical Ward.

Potters Bar and District Hospital, Mutton Lane, Potters Bar, Middx. (56 beds). Non-resident.

St. Stephen's Hospital, Mays Lane, Barnet, Herts. (88 beds). Non-res. For Male Geriatric Ward.

POST-GRADUATE TRAINING

Clare Hall Hospital, South Mimms, Nr. Barnet, Herts. (Chest Hospital — 334 beds). Post-graduate training: (a) for six months' course in modern Thoracic Surgical Unit. Operations performed include all types of pulmonary, cardiac and oesophageal surgery. Staff Nurses' salary. Certificate granted on completion of course. Apply to Matron, for full particulars. (b) for B.T.A. Certificate training.

Harefield Hospital, Harefield, Middx. (Regional Thoracic Surgical Centre — 610 beds). Res. or non-res. **MALE** and **FEMALE.** Post-graduate training in Tuberculosis for B.T.A. Certificate. Duration of training, one year. Schools commence in February, May, August and November. Particulars of curriculum sent on application to the Matron.

Mount Vernon Hospital, Northwood, Middx. (551 beds). Res. or non-res. **S.R.N.** for Plastic Surgery and Treatment of Burns. Six months' course offered to trained nurses. Certificate awarded. **ALSO** res. or non-res. S.R.N. for radiotherapy, including experience in wards and departments. Six months' course offered to trained nurses. Certificate awarded.

ENROLLED ASSISTANT NURSES (FEMALE)

Abbots Langley Hospital, Abbots Langley, Nr. Watford, Herts. Res. or non-res. Elderly patients. Apply to Matron.

Barnet General Hospital, Wellhouse Lane, Barnet, Herts. (490 beds). Night duty (four nights weekly). For Female Geriatric Ward.

Clapham Hospital, Milton Road, Clapham, Bedford (85 beds). Res. or non-res. Apply to Matron, Bedford General Hospital (South Wing), Kempston Road, Bedford.

Clare Hall Hospital, South Mimms, Nr. Barnet, Herts. (Chest Hospital — 334 beds). Res. or non-res.

Danesbury, Welwyn, Herts. (Long-stay and Convalescent—37 beds). Res. or non-res. Whole-time or part-time.

Harefield Hospital, Harefield, Middx. (General Training School and Training School for B.T.A. Certificate—610 beds). Res. or non-res. For General and Chest Sections of the Hospital.

King Edward VII Hospital, Windsor and Old Windsor Units (General—455 beds). Res. or non-res. For Old Windsor Unit.

Mount Pleasant Hospital, North Road, Southall, Middx. (Geriatrics—59 beds). Res. or non-res. Day and night staff required (night staff three nights off per week).

Mount Vernon Hospital, Northwood, Middx. (551 beds). Res. or non-res. For Plastic Centre.

Paddington General Hospital, Harrow Road, W.9 (550 beds). Res. or non-res.

Potters Bar and District Hospital, Mutton Lane, Potters Bar, Middx. (56 beds). Res. or non-res. S.E.A.N.

St. Charles' Hospital, Ladbroke Grove, W.10 (General—575 beds). Non-resident.

St. Columba's Hospital, The Elms, Spaniards Road, N.W.3 (35 beds). Res. or non-res. Hospital for terminal cases.

St. Stephen's Hospital, Mays Lane, Barnet, Herts. (88 beds). Res. or non-res.

ENROLLED ASSISTANT NURSES (FEMALE)—Contd.

The Royal London Homoeopathic Hospital, Great Ormond Street, W.C.1 (180 beds). Res. or non-res.

Upton Hospital, Slough, Bucks. (General—178 beds). Res. or non-res. For General and Maternity Wards.

Whittington Hospital, Highgate Hill, London, N.19 (1,100 beds). Res. or non-res. Required for day and night duty in Geriatric Wards. 44 hour week. Two nights off each week when on night duty (10.15 p.m.—8 a.m.).

ENROLLED ASSISTANT NURSES (MALE)

Abbots Langley Hospital, Abbots Langley, Nr. Watford, Herts. Res. or non-res. Elderly patients. Apply to Matron.

Clapham Hospital, Milton Road, Nr. Bedford (Chronic Sick—85 beds). Non-res.

Mount Pleasant Hospital, North Road, Southall, Middx. (Geriatrics—59 beds). Res. or non-res. Day and night staff required (night staff three nights off per week).

Paddington General Hospital, Harrow Road, W.9 (550 beds). Non-resident.

Potters Bar and District Hospital, Mutton Lane, Potters Bar, Middx. (56 beds). Non-resident.

St. Stephen's Hospital, Mays Lane, Barnet, Herts. (88 beds). Non-resident. For Male Geriatric Ward. Whole-time or part-time. Day or night duty.

NURSING AUXILIARIES (FEMALE)

Clare Hall Hospital, South Mimms, Nr. Barnet, Herts. (Chest Hospital — 334 beds). Res. or non-res.

Harefield Hospital, Harefield, Middx. (General Training School and Training School for B.T.A. Certificate—610 beds). Res. or non-res. For General and Chest Sections of the Hospital.

King Edward VII Hospital, Windsor and Old Windsor Units (General—455 beds). Res. or non-res. For Old Windsor Unit. Full and part-time.

Paddington General Hospital, Harrow Road, W.9 (550 beds). Non-res.

St. Charles' Hospital, Ladbroke Grove, W.10 (General—575 beds). Non-res.

St. Columba's Hospital, The Elms, Spaniards Road, N.W.3 (35 beds). Res. or non-res. Hospital for terminal cases. 44 hour week.

The Royal London Homoeopathic Hospital, Great Ormond Street, W.C.1 (180 beds). Res. or non-res.

Wembley Hospital, Wembley, Middx. (Acute General Hospital — 132 beds). Res. or non-res. Hospital within easy access of Central London.

ASHFORD HOSPITAL, ASHFORD, MIDDLESEX

(General Training School—562 beds)

Applications are invited for the following posts:

NIGHT SUPERINTENDENT. NIGHT SISTER. Four Night Sisters are employed. Nine nights on duty in fortnight.

THEATRE SISTER. There are three Sisters and one Superintendent. Alternate week-ends off duty.

QUALIFIED TUTOR. Male or female. The school is pleasantly situated in the hospital grounds. Staff of Principal Tutor and two qualified Tutors.

All posts can be resident or non-resident. Forty-four hour week in operation. The hospital is pleasantly situated in its own grounds approximately 14 miles from London.

Applications should be sent to the Matron, from whom further information can be obtained.

MENTAL NURSING APPOINTMENTS

QUALIFIELD TUTOR (MALE or FEMALE)

New Southgate Group Hospital Management Committee comprising: Friern Hospital, New Southgate, London, N.11 (Psychiatric Hospital—2,400 beds). **Halliwick Hospital, New Southgate, London, N.11** (Informal Psychiatric Unit — 134 beds). Good teaching facilities. There are already two tutors in post. Experimental scheme of training. Block system, based on the new syllabus, in operation. Whitley Council scale of salary and conditions of service. Married accommodation not available. Application to be made on a form obtainable from the Group Secretary, Friern Hospital, N.11.

ASSISTANT MATRONS (FEMALE)

Leavesden Hospital, Abbots Langley, Nr. Watford, Herts. ASSISTANT MATRON (one of seven) required. Candidates should be qualified in mental nursing or mental deficiency and general training would be an advantage. Applications to Matron.

ASSISTANT MATRONS (FEMALE)—Contd.

Three Counties Hospital, Arlesey, Beds. (For Nervous and Mental Disorders). **ASSISTANT MATRONS.** Applications are invited for the above posts. This hospital is a recognised Training School for Mental Nurses and has an active Preliminary Training School. It is pleasantly situated 40 miles from London. Candidates must be mental and general trained. Salary and conditions of service as laid down by the Whitley Council recommendations: £697 — £875 according to experience (Shift system and 44 hour week operation). Charge for board, etc., £52 per annum. Applications, giving full particulars of age, training, qualifications and experience, together with names and addresses of two referees, to the Medical Superintendent as soon as possible.

Friern Hospital, New Southgate, London, N.11 (Psychiatric Hospital—2,400 beds). **Haliwick Hospital, New Southgate, London, N.11** (Informal Psychiatric Unit—134 beds). Res. or non-res. Whitley Council scale of salary and conditions of service. Applications, giving full details of experience, qualifications, etc., together with the names and addresses of two referees to the Matron, Friern Hospital, N.11.

NORTH WEST METROPOLITAN REGIONAL HOSPITAL BOARD—*Contd.*

MENTAL NURSING APPOINTMENTS—Contd.

NIGHT SUPERINTENDENT (FEMALE)

Three Counties Hospital for Nervous and Mental Disorders, Arlesey, Bedfordshire. Applications are invited for the post of Female Night Superintendent, which became vacant on 24th January, 1961. The hospital accommodates approximately 650 women patients, and is a recognised training school for Mental Nurses, with an active Preliminary Training School. It is pleasantly situated 40 miles from London. Candidates must be Mental and General trained. Salary £805 x £30 (4) £925 per annum, less £240 per annum for board and lodging. Applications should be sent to The Matron, from whom further information may be obtained.

ASSISTANT TUTOR (FEMALE)

Laverstock Hospital for Mental Defectives, Abbots Langley, Nr. Watford, Herts. Qualified or unqualified. Required for Preliminary Training School. Applications to the Matron.

WARD SISTERS

Bromham Hospital, Bromham, Nr. Bedford (Mentally Sub-normal—394 beds). Res. or non-res.

Friern Hospital, New Southgate, London, N.11 (Psychiatric Hospital—2,400 beds). **Halliwick Hospital, New Southgate, London, N.11** (Informal Psychiatric Hospital—134 beds). Res. or non-res.

Harperbury Hospital, Nr. St. Albans, Herts. Res. or non-res. R.M.N., R.M.P.A. Shift system. Good recreational facilities. Apply to Matron.

Napsbury Mental Hospital, Nr. St. Albans, Herts. (2,020 beds). Res. or non-res. R.M.N., R.M.P.A.

Three Counties Hospital, Arlesey, Bedfordshire (For Nervous and Mental Disorders). Vacancies for **four Ward Sisters** to take charge of modernised wards of small units. Salary £675 per annum to £850 per annum, less £205 per annum for board and lodging. If non-resident, a charge of £5 per annum is made for use of uniform and laundering. The hospital accommodates approximately 650 women patients, and is a recognised Training School for Mental Nurses, with an active Preliminary Training School. It is pleasantly situated 40 miles from London. Applications to the Matron, from whom further information may be obtained.

DEPUTY SISTERS

Bromham Hospital, Bromham, Nr. Bedford (Mentally Sub-normal—394 beds). Res. or non-res. Two modern and well-equipped pavilions.

Laverstock Hospital, Abbots Langley, Nr. Watford, Herts. (Mental Deficiency). Candidates must have passed their Final Examination in Mental Deficiency or Mental Nursing. Salary scale £529—£646 per annum. Applications to the Matron.

STAFF NURSES (FEMALE)

Bromham Hospital, Bromham, Nr. Bedford (Mentally Sub-normal—394 beds). Res. or non-res. Two very modern and well-equipped pavilions.

Bell Barnes Hospital, St. Albans, Herts. (Sub-normal—890 beds, mixed). Res. or non-res. R.N.M.S. or R.M.P.A.

Friern Hospital, New Southgate, London, N.11 (Psychiatric Hospital—1,402 beds). **Halliwick Hospital, New Southgate, N.11** (Informal Psychiatric—134 beds). Res. or non-res.

Hill End Hospital, St. Albans (For Mental and Nervous Disorders—760 beds). R.M.N., R.M.N., or R.M.N. only.

Napsbury Mental Hospital, Nr. St. Albans, Herts. (2,020 beds). Res. or non-res. R.M.N., R.M.P.A.

St. Bernard's Hospital for Nervous and Mental Disorders, Southall, Middlesex (2,500 beds). Res. or non-res.

STAFF NURSES (FEMALE)—Contd.

Three Counties Hospital, Arlesey, Bedfordshire (For Nervous and Mental Disorders). Vacancies for **four Female Staff Nurses** for modernised wards of small units. Opportunities for promotion. Salary £550 per annum to £675 per annum, less £180 per annum for board and lodging. If non-resident, a charge of £5 per annum is made for use of uniform and laundering. The hospital accommodates approximately 650 women patients and is a recognised Training School for Mental Nurses, with an active Preliminary Training School. It is pleasantly situated 40 miles from London. Applications to The Matron, from whom further information may be obtained.

STAFF NURSES (MALE)

Bromham Hospital, Bromham, Nr. Bedford (Mentally Sub-normal—394 beds). Res. or non-res. Two modern and well-equipped pavilions.

St. Bernard's Hospital for Nervous and Mental Disorders, Southall, Middlesex (2,500 beds). Res. or non-res.

POST-GRADUATE TRAINING

Hill End Hospital, St. Albans, Herts. (For Mental and Nervous Disorders—760 beds). Male and female. S.R.N. Resident or non-resident. Required for post-graduate training for R.M.N. Certificate. Duration of training eighteen months. Schools commence 1st January, 1st May and 1st September. Apply to Matron or Chief Male Nurse, as appropriate, for full particulars

Three Counties Hospital, Arlesey, Beds. (For Mental and Nervous Disorders—1,200 beds). Male and female S.R.N., resident or non-resident, required for post-graduate training for R.M.N. Certificate. Duration of training 18 months. Apply to Matron or Chief Male Nurse, as appropriate, for full particulars.

NURSING ASSISTANTS (FEMALE)

Binfield Park Hospital, Binfield, Berks. (Severely Sub-normal—65 beds). Res. or non-res.

Bromham Hospital, Bromham, Nr. Bedford (Mentally Sub-normal—394 beds). Res. or non-res.

Bell Barnes Hospital, St. Albans, Herts. (Sub-normal—890 beds, mixed). Res. or non-res. This is a modern progressive hospital within easy reach of London.

Friern Hospital, New Southgate, London, N.11 (For Nervous and Mental Disorders). Res. or non-res. Preferably with one year's experience.

Harperbury Hospital, Nr. St. Albans, Herts. (For Mentally Sub-normal). Modern hospital with good recreational facilities. Res. or non-res. Apply to Matron.

St. Bernard's Hospital for Nervous and Mental Disorders, Southall, Middlesex (2,500 beds). Res. or non-res. Preferably with one year's hospital nursing experience.

NURSING ASSISTANTS (MALE)

Binfield Park Hospital, Binfield, Berks. (Severely Sub-normal—65 beds). Res. or non-res.

Bromham Hospital, Bromham, Nr. Bedford (Mentally Sub-normal—394 beds). Res. or non-res. Two modern and well-equipped pavilions.

NURSERY NURSES (FEMALE)

Bromham Hospital, Bromham, Nr. Bedford (Mentally Sub-normal—394 beds). Res. or non-res. Four required. (92)

RUBERY HILL HOSPITAL, BIRMINGHAM

STAFF NURSES and WARD SISTERS, FEMALE DIVISION

Applications are invited from qualified Mental Nurses (dual qualification desirable) for the above-mentioned vacancies, working alternate week-ends with the possible introduction of a shift system. New nurses' home will shortly be opened.

Full details of training and experience, together with names and addresses of two referees, to the Matron, Rubery Hill Hospital, Rubery, Birmingham. (2727)

The United Sheffield Hospitals
WHITELEY WOOD PSYCHIATRIC CLINIC OF THE ROYAL INFIRMARY, SHEFFIELD

Staff Nurses required, R.M.N. also S.R.N., who are interested in gaining experience in this kind of work. Full and part-time. The unit contains 29 beds, male and female, with day patients, out-patients and Occupational Therapy Unit. The clinic is pleasantly situated in the Fulwood area.

Applications to Matron, Royal Infirmary, Sheffield, 6. (2800)

The United Sheffield Hospitals
ROYAL HOSPITAL, SHEFFIELD

Two **Staff Nurses** required for General Operating Theatres.

Applications, with two names for reference, to the Matron. (2799)

ST. BARTHOLOMEW'S HOSPITAL, LONDON, E.C.1

Applications are invited for the post of

Staff Midwife.

Apply Matron, giving details of training and subsequent experience. (27)

CUMBERLAND INFIRMARY, CARLISLE

Student Nurses are required for the Preliminary Training School commencing in May and August, 1961.

Training Allowance: 1st year, £299 per annum; 2nd year, £315 per annum; 3rd year, £336 per annum; less £128 per annum for board, lodging, use of uniform, etc.

Forty-four hour week.

This is a busy general hospital in Border Country; easy access to the Lake District.

Interested candidates should write to Matron giving age and details of education. Minimum age at entry: 18 years. An interview can then be arranged with candidates and parents, by appointment. (2101)

THE GENERAL HOSPITAL, JERSEY

General Training School for Nurses

Applications are invited for **Student Nurses** for three years' General Training. Preliminary Training Schools start in January, April and September. Nurses on the Supplementary Register are accepted for a two years' shortened course. Training grants and conditions of service related to the Whitley Council scales. Forty-four hour week. Second class travelling expenses refunded after one year's service.

Application forms, with brochure, may be obtained from Miss M. E. Piper, Matron. (2635)

ROYAL NATIONAL THROAT, NOSE AND EAR HOSPITAL
GRAY'S INN ROAD, W.C.1
and
GOLDEN SQUARE, W.1

(Designated as a Post-graduate Teaching Hospital)

There are vacancies for **Student Nurses** in the nursing school. Three months' Preliminary Training is given; there is a resident Sister Tutor, and Nurses are prepared for the Certificate in the hospital in addition to the General training.

The hospital is approved by the General Nursing Council as an associate General Training School with The Hampstead General Hospital. Candidates must be at least 17 years of age.

Full particulars may be obtained from the Matron, to whom applications should be made. (96)

VICTORIA AND KILTON HOSPITALS
WORKSOP, NOTTS.

STUDENT NURSES

Applications are invited from young ladies, of 17½ years and over, who are interested in taking nursing as a career. Full particulars of training can be obtained from the Matron, Victoria Hospital, Worksop.

Vacancies exist for all grades of qualified staff, **State Enrolled Assistant Nurses** and **Auxiliary Nurses.** (x2445)

PAPWORTH HOSPITAL, Nr. CAMBRIDGE

Operating Theatre Attendant (Class I) required. Some previous chest experience preferable. Rates of pay and conditions of service in accordance with Whitley Council.

Apply to the Matron, Papworth Hospital, near Cambridge. Telephone: Caxton 271. (2820av)

SURREY COUNTY COUNCIL

Nursery Nurses (holding N.N.E.B. Certificate or equivalent) required for residential nurseries in Surrey. Salaries in accordance with the Whitley Council.

Applications to the Children's Officer (H/223), County Hall, Kingston-upon-Thames. Please enclose stamped addressed envelope. (2420av)

UNITED MANCHESTER HOSPITALS
MANCHESTER ROYAL INFIRMARY

Applications are invited for the appointment of **Female Staff Nurse,** S.R.N. or S.R.M.N., in Gaskell House which is a unit of the University Department of Psychiatry.

Applications should be made to the Matron, Manchester Royal Infirmary, Manchester, 13, from whom further particulars can be obtained. (2596)

KING'S COLLEGE HOSPITAL
DENMARK HILL, LONDON, S.E.5

Applications are invited for the post of **Staff Nurse** in the Operating Theatre from State Registered Nurses who have had some theatre experience. General and specialised types of work in six theatres.

Apply, giving particulars of training and experience, to Matron. (46)

THE UNITED OXFORD HOSPITALS
COWLEY ROAD HOSPITAL
OXFORD
STAFF NURSES

There are vacancies for **Staff Nurses** on both day and night duty in this busy modern Geriatric Unit.

Apply to Matron for further particulars. (2234)

GUY'S—
MAUDSLEY NEUROSURGICAL UNIT

Immediate vacancies for full-time general trained **Staff Nurses** in the wards and theatre in the above unit.

Applications to Superintendent of Nursing, Maudsley Hospital, Denmark Hill, London, S.E.5. (N.T.). (2808)

WESTMINSTER HOSPITAL GROUP
THE GORDON HOSPITAL
VAUXHALL BRIDGE ROAD, S.W.1

Staff Nurse required for ward duties.

Apply Matron, The Gordon Hospital. (2581)

ST. BARTHOLOMEW'S HOSPITAL
LONDON, E.C.1

There are a few vacancies for **Staff Nurses.** Post may be resident or non-resident.

Apply to Matron, giving particulars of training, age and subsequent experience if any. (231)

GUY'S HOSPITAL, LONDON, S.E.1

Vacancies have occurred for **Staff Midwives** in the Maternity Ward and Private Wing. S.R.N., S.C.M. essential.

For further particulars apply the Matron, giving details of training and experience. (x2399)

GUY'S HOSPITAL, LONDON, S.E.1

Vacancies have occurred for **Staff Nurses** in the Out-patient Department and Surgical X-ray Theatre.

For further particulars apply to Matron, giving details of training and experience. (x2827)

UNIVERSITY COLLEGE HOSPITAL
HOSPITAL FOR TROPICAL DISEASES
4 ST. PANCRAS WAY, LONDON, N.W.1

Staff Nurse required—35 hours per week.

Please apply, with full particulars, to the Sister Superintendent, Hospital for Tropical Diseases. (2834)

ST. PANCRAS HOSPITAL
(UNIVERSITY COLLEGE HOSPITAL)
4 ST. PANCRAS WAY, LONDON, N.W.1

The following staff are required for the North Wing Psychiatric Unit:

Female Wards—Two **Staff Nurses;** two **State Enrolled Nurses.**

Please apply, with full particulars, to the Assistant Matron in Charge, St. Pancras Hospital, London, N.W.1. (2835)

THE UNITED BIRMINGHAM HOSPITALS
THE CHILDREN'S HOSPITAL
BIRMINGHAM, 16

Trained Nurses are needed in the Recovery Room for the immediate Post-operative Nursing care of patients undergoing Cardiac Surgery. There are opportunities for watching operations—Hypothermia and Melrose Pump Oxygenator. Resident or non-resident. Shift duty.

Apply to Matron, with two names for reference. (2787)

ST. MARY'S HOSPITAL
PADDINGTON, LONDON, W.2

Applications are invited from **Staff Nurses** for duty in the Private Patients' Wing. Resident or non-resident. Salary and conditions of service in accordance with Whitley Council recommendations.

Please send particulars of training, experience and two names for reference to the Matron. (2410)

BROMPTON HOSPITAL
FRIMLEY, Nr. ALDERSHOT
HANTS.

State Registered Nurse required for night duty at the Country Branch of Brompton Hospital. Three nights off weekly, and facilities for staying in London for off duty. Comfortable quarters.

Apply to Matron, Brompton Hospital, Fulham Road, London, S.W.3. (2809)

Keep your copies

of the NURSING TIMES in this handy self-binding case. Ready for instant reference, the Binder holds 26 issues of the journal with Index. Copies can be easily inserted or extracted in a few moments.

Strong and attractively bound in blue cloth with title in gold lettering. Price **12*s.* 6*d.* *including postage.***

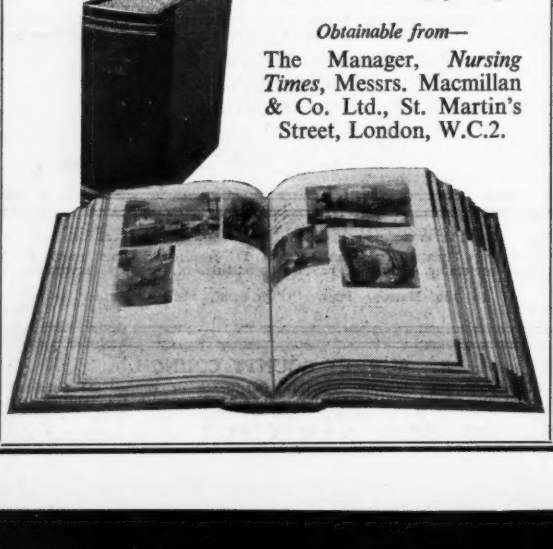

Obtainable from—

The Manager, *Nursing Times*, Messrs. Macmillan & Co. Ltd., St. Martin's Street, London, W.C.2.

WESTMINSTER HOSPITAL GROUP
THE GORDON HOSPITAL
VAUXHALL BRIDGE ROAD, S.W.1

Theatre Staff Nurse required.

Apply Matron, The Gordon Hospital. (2582)

ST. GEORGE'S HOSPITAL, S.W.1

There are vacancies for **Staff Nurses** in general wards at Hyde Park Corner. In-service training given. Resident or non-resident.

Apply to Matron. (2594)

UNITED OXFORD HOSPITALS
NUFFIELD DEPARTMENT OF SURGERY

Vacancies will shortly occur for **Staff Nurses** in the Wards of the above department.

Please apply to the Matron, giving two names for reference purposes. (2349)

UNITED BIRMINGHAM HOSPITALS
BIRMINGHAM MATERNITY HOSPITAL
LOVEDAY STREET, BIRMINGHAM, 4

Staff Midwives, S.R.N., S.C.M., resident or non-resident, required.

Applications to Matron. (90)

GUY'S HOSPITAL, LONDON, S.E.1

Vacancies have occurred for two **Staff Nurses** in the Children's Wards; S.R.N., R.S.C.N. essential.

For further particulars apply the Matron, giving details of training and experience. (x2400)

HAMPSTEAD GENERAL HOSPITAL
THE GREEN
HAMPSTEAD, LONDON, N.W.3

Experienced Female Theatre Staff Nurse required.

Apply, giving age and details of experience, to the Matron. (2705)

CARRICKFERGUS HOSPITAL
NORTHERN IRELAND

Staff Midwife and **Staff Nurse** required. Comfortable nurses' quarters, 44 hours per week.

Applications to Matron. (2709)

WATERSIDE HOSPITAL
LONDONDERRY

Required:

Staff Nurses, S.R.N.

State Enrolled Nurses, S.E.A.N.

Applications, stating full particulars, to **Matron,** as soon as possible. (2724)

BROMPTON HOSPITAL
FRIMLEY, Nr. ALDERSHOT
HANTS.

B.T.A. Certificated Nurses for Country Branch of Brompton Hospital at Frimley, nr. Aldershot. Good conditions offered. 44 hour week.

Apply to Matron, Brompton Hospital, Fulham Road, London, S.W.3. (2810)

ST. MARY'S HOSPITAL
CHILDREN'S DEPARTMENT
PRINCESS LOUISE KENSINGTON
HOSPITAL FOR CHILDREN
ST. QUINTIN'S AVE., LONDON, W.10

Staff Nurse, with R.S.C.N. or S.R.N. with children's experience, required for night duty in the Babies Ward.

Apply, with full particulars, to the Matron. (2630)

QUEEN MARY'S HOSPITAL
ROEHAMPTON, LONDON, S.W.15
(480 beds)
Assistant Nurse Training School

Applications are invited from candidates from 18 years upward to enter a two-year course of training for the Roll of **Assistant Nurses.** Advanced education not essential for this practical training.

Allowances: first year £299, second year £315, less £128 per annum if resident (no residential accommodation for male pupils): 88 hour fortnight.

This newly opened school provides experience in acute general nursing with secondment to Barnes Hospital for experience in geriatric nursing.

Course commences on 14th July, 1961.

Part-time courses can be arranged. Older applicants encouraged.

Further particulars from the Matron. (x2748)

THE NATIONAL HOSPITAL
QUEEN SQUARE, LONDON, W.C.1
and
MAIDA VALE HOSPITAL, W.9

Nursing Auxiliaries required — Male and Female.

Apply, in writing, to Matron, The National Hospital, W.C.1. (2402)

ST. MARY'S HOSPITAL
SAMARITAN HOSPITAL FOR WOMEN
MARYLEBONE ROAD, N.W.1

Assistant Nurses (S.E.A.N.) and **Nursing Auxiliaries** required. Resident or non-resident. Whitley Council scale.

Apply, with full details of age and experience, to the Matron. (x2363)

BROMPTON HOSPITAL
FRIMLEY, Nr. ALDERSHOT
HANTS.

Nursing Auxiliaries required at the Country Branch of Brompton Hospital at Frimley, nr. Aldershot. Free facilities for English lessons offered to continental applicants.

Apply to Matron, Brompton Hospital, Fulham Road, London, S.W.3. (2811)

ST. BARTHOLOMEW'S HOSPITAL
LONDON, E.C.1

Vacancies exist for **State Enrolled Assistant Nurses** (female) in General Wards of the Hospital. Some previous acute medical or surgical experience essential.

Apply Matron, giving particulars of training and names and addresses of two referees. (4

KING'S COLLEGE HOSPITAL
DENMARK HILL, LONDON, S.E.5

Applications are invited from State Enrolled Assistant Nurses for non-resident, full-time posts in:

(i) Casualty Department, mainly on balance duties.

(ii) Out-patients' Department.

Previous experience preferred.

Apply to Sister-Matron. (2

BRITISH HOME AND HOSPITAL
FOR INCURABLES
CROWN LANE, STREATHAM, S.W.

requires female **S.E.A.N.** Whitley C conditions.

Apply, in writing, to Matron. (2

THE UNITED OXFORD HOSPITALS
COWLEY ROAD HOSPITAL
OXFORD

There are vacancies for **Pupil A Nurses** in the school commencing 12th Applicants must be 18 years of age. lent training is given in the modern Geriatric Unit.

Apply to Matron for further particul (2

THE ROYAL MARSDEN HOSPITA
FULHAM ROAD, LONDON, S.W.

Vacancies for **S.E.A.N.s** (female) for Marsden Hospital, and new annexe at W Hospital, Seagrave Road, S.W.6. App should have had good experience and interested in the nursing of cancer a allied diseases. Resident or non-resi

Further particulars and application obtainable from the Matron.

WHITELEY VILLAGE HOSPITA
WALTON-ON-THAMES

Two **S.E.A.N.s** or **Nursing Aux** required at above Private Geriatric H

Apply, with particulars, to Matron.

ST. MARY'S HOSPITAL
PADDINGTON, LONDON, W.2

Applications are invited from **Auxiliaries** (resident or non-residen duty in the Main Hospital. Salary conditions of service in accordance Whitley Council recommendations.

Please send particulars of experie two names for reference to the Matron

KING'S COLLEGE HOSPITAL
DENMARK HILL, LONDON, S.E

Applications are invited for the female **State Enrolled Assistant Nurse** Baldwin Brown Convalescent and R Home, Camberley, Surrey. (40 beds and female patients, medical and cases).

Apply: Sister-in-Charge, Baldwin Convalescent and Recovery Home, Ca Surrey.

ST. THOMAS' HOSPITAL, S.E.
State Enrolled Assistant Nurses Department, 35 hour week (non-resi

Also for Theatre, Wards, or Department, full-time.

Apply, in writing, to Matron.

BRITISH HOME AND HOSPIT
FOR INCURABLES
CROWN LANE, STREATHAM, S.

requires female **Nursing Auxiliary.** Council conditions.

Apply, in writing, to Matron.

KING'S COLLEGE HOSPITA
incorporating
BELGRAVE HOSPITAL FOR CHI
State Enrolled Assistant Nurses in nursing sick children should app Matron, Belgrave Hospital for Ch Clapham Road, London, S.W.9, for p of a new six months' course in nursing.

Applicants may be resident or non

Fresh courses start at the beg alternate months from 1st July, 19 30.3.61.

ST. MARY'S HOSPITAL
WESTERN OPHTHALMIC HOSP
155 MARYLEBONE ROAD, N.

Assistant Nurses (S.E.A.N.) and **Auxiliaries** required. Resident or non dent. Whitley Council scale.

Apply, with full details of age and ence, to the Matron.

THE HOSPITAL FOR SICK CHI
GREAT ORMOND STREET
LONDON, W.C.1

Vacancies for **State Enrolled Nurse** Theatre and Out-patient Departments.

For further details apply to the

PLEASE MENTION "NURS TIMES" WHEN ANSWER ITS ADVERTISEMENTS

ST. MARY'S HOSPITAL CHILDREN'S DEPARTMENT, W.2
PRINCESS LOUISE KENSINGTON HOSPITAL FOR CHILDREN
ST. QUINTIN AVE., W.10

Student Nurses accepted at the age of 18 for a three year course of training as **Registered Sick Children's Nurses.** Schools commence in December, April and August. Apply for brochure and application form to Matron, Princess Louise Kensington Hospital for Children, London, W.10. (32)

APPOINTMENTS VACANT

Matron, Jordan. Sister Tutor (qualified), **Theatre Sister, Night Superintendent** (S.R.N., S.C.) required for new hospital. Good salaries and salary. Pioneer work at Jordan. Age limit 30-45 years. Overseas experience essential. For further particulars and applications: S.D.T., S.R.N., S.C.M. or Comb. This position offers an extraordinary opportunity for the right person. Personnel are attractive and the salary is equal to more than average. Hospital is situated in beautiful Ottawa Valley, 60 miles from Ottawa, Ontario. Excellent facilities for winter and summer sports. Transportation may be advanced to suitable applicant. All inquiries to: Director of Nursing, Queen Mary Hospital, Renfrew, Ontario, Canada. (2667)

Assistant Nurse required for Home for Aged Nurses. Apply Superintendent, Fontmell, Reigate, Surrey. Reigate 3526. (2517)

Resident to Matron required for Christian Scientist's Home, London, E.18. Must live out. Write, giving past experience, though this is not essential. Box 2807, Nursing Times, St. Martin's Street, London, W.C.2. (2807)

COUNTY BOROUGH OF WEST HAM CHILDREN'S DEPARTMENT

Applications invited for appointment of **Qualified Nursery Nurse** (resident) at Nursery, accommodating eight children (0-5 years).

Burnham and Whitley Council conditions of Nurses' and Midwives' Council's.

Applications to Children's Officer, 99 The Grove, Stratford, E.15. (2786av)

Staff Nurse, with secretarial experience, private practice Hatch End. No Saturday. Good remuneration for right applicant. References respected. Box 2839, Nursing Times, St. Martin's Street, London, W.C.2. (2839)

GRADUATE NURSES

Need one or two years in the United States under our Exchange-Persons Program. No immigration difficulties. You can come immediately.

Modern 500 bed general hospital in New Jersey, just ten miles from New York City. Many cultural and recreational diversions.

Write by Air Mail, Miss Fannie Katz, Director of Nursing, Newark Beth Israel Hospital, Newark 12, N.J., U.S.A. (70/7av)

MANCHESTER AND SALFORD CONVALESCENT HOME FOR MEN AT LLANRHOS, LLANDUDNO N. WALES

Open all the year round

Applications are invited from State Registered Nurses for the post of **Nurse.**

Applications, stating age, qualifications, experience and the names of two referees, to be forwarded to The Secretary, Hospital Saving Fund, 12a Piccadilly, Manchester, 1. (2790av)

Nurse (S.R.N., or R.S.C.N.) for Residential Nursery accommodating 25 babies, Saint Felixstowe. Communicant member preferred. Salary equivalent to Nett. Whitley Council pension facilities. Apply: Children's Officer, Old Town Hall, Kennington, London, S.E.1. (x1844)

Nurse (S.R.N.) wanted for small, pleasant home for old people's Nursing Home, Brighton. Reply Box 2730, Nursing Times, St. Martin's Street, London, W.C.2. (2730)

Nurse used to children, urgently required. Temporary or permanent. Own child welcome. Greenways Nursery Home, Wick Rd., Hackney. Tel.: 2766. (2812)

Nursing Orderly required, resident or non-resident. For details apply Matron, Evelyn Nursing Home, Park Hall, Buxton. (2458)

Nursing Sister for oil company in Ecuador. Single and S.C.M. essential. Salary £700 plus local allowance of £24.10.0. per month. Initial and annual kit allowance. Reply, Nursing Times, St. Martin's St., London, W.C.2. (2543)

Bedfordshire Education Committee
BEDFORD COLLEGE OF PHYSICAL EDUCATION

Required in September: **Nurse** to take charge of the college sanatorium and to undertake some domestic supervision. Full nursing qualifications not necessary, but experience essential. Salary according to qualifications and experience.

Application by letter, stating age, qualifications and experience, and names of two referees, should be sent to the Principal, 37 Lansdowne Road, Bedford. (2763av)

NURSES Our office at 39 Wardour Street, Piccadilly Circus, W.1., is NOW OPEN from 10 a.m.—10 p.m. for personal enquiries—all grades—Nursing staff—private posts.

Night & Day Gerrard 0827-0828 Night calls Freemantle 5806

(2658av)

COUNTY OF CORNWALL

Applications are invited for the posts of (1) **Female Resident Warden** and (2) **Female Resident Assistant Warden** at "St. Michael's", a home for old people at Chapel Street, Penzance, Cornwall, with accommodation for 36 residents of both sexes.

(1) Warden's salary: £770 per annum rising, by three annual increments of £25, to £845 per annum, plus £50 per annum for nursing qualifications, **less** residential emoluments valued at £180 per annum.

(2) Assistant Warden's salary: £312 per annum rising, by four annual increments of £13, to £364 per annum, **plus** residential emoluments valued at £116 per annum.

The positions are pensionable.

Applications, stating age, experience, etc., accompanied by a copy of a recent testimonial, and the names of two persons to whom reference can be made, should be sent to the County Welfare Officer, County Hall, Truro, Cornwall, not later than the 4th May, 1961.

E. T. VERGER,
Clerk of the County Council.
(2616av)

REGISTERED NURSES' BUREAU
14 BASSETT ROAD, KENSINGTON, W.10
Phone Ladbroke 0203

State Registered Nurses required for Private and Nursing Home work. Town and country. Additional certificate. S.C.M. an advantage, but not essential. Co-op basis.

Apply by letter or phone, Mrs. N. Ford. S.R.N. (x34av)

Registered Nurses required by Victoria Hospital, London, Ontario, Canada. 1,000-bed general hospital closely affiliated with University in a city of approximately 100,000 population, with moderate climate and many excellent cultural and educational facilities. Basic salary $282.00-$312.00 per month; evening and night bonus; 40-hour week, three-week vacation; health insurance; accumulative sick leave. Hospital will prepay fare on the understanding it is repaid in 12 monthly deductions from salary. Write Director of Nursing, Victoria Hospital, London, Ontario, Canada. (1077)

Resident, **Male Nursing Orderly** required (Catholic). State experience, age and height. Box 2789, Nursing Times, St. Martin's St., London, W.C.2. (2789)

Resident **Nursing Auxiliary** required at Home for the elderly infirm of the professional classes in Brighton. Salary £390-£490 per annum. Apply, with references, to Matron, Grosvenor House, Kings Road, Brighton. Tel.: Brighton 29171. (2745)

Resident or non-resident **S.R.N.** required at Home for the elderly infirm of the professional classes in Brighton. Salary £590-£760 per annum. Apply, with references, to Matron, Grosvenor House, Kings Road, Brighton. Tel.: Brighton 29171. (2744)

Resident **Sister** required for Christian Nursing Home for elderly people (35 beds) to assist Matron and to take charge during her absence. Whitley Council salary. Geriatric experience desirable, but not essential; interesting post in happy home. Please apply, stating age, qualifications and experience, to the Matron, Holly Hill Home, Holly Hill Drive, Banstead, Surrey. (2784)

R.N.I.B. requires **Assistant Warden** for Home for Deaf-Blind, Harrogate. Applicants (women not over 50) should have knowledge of household management, nursing experience and sympathy with handicapped people. Salary according to qualifications and experience. Apply, in writing, to Secretary-General, Royal National Institute for the Blind, 224 Great Portland Street, London, W.1. (2749)

SOUTH WEST MIDDLESEX HOSPITAL MANAGEMENT COMMITTEE
WEST MIDDLESEX HOSPITAL
ISLEWORTH, MIDDLESEX

Supervisor for Central Sterilising Service required for new department where extensive developments are planned. Previous experience in sterilising techniques essential, qualifications in nursing, pharmacy or laboratory technology desirable.

Salary on scale £710 x £25 (2) x £30 (2) x £35 (3)—£925, plus London Weighting (approximately £30) according to qualifications and experience. Health Service Whitley Council conditions.

Apply, naming two referees, to the Hospital Secretary, West Middlesex Hospital, by 8th May. (2751av)

S.R.N. for Staff post medical nursing home. Private aPtients only—young nursing staff—excellent conditions. £8.10.0. weekly, plus uniform, board and lodging. Birtley House, Bramley, Surrey. (80)

Staff Nurse required. Apply to Matron, Westminster Hospital and Convalescent Home, Parkwood, Swanley, Kent. (2606)

Staff Nurse required for the Theatre. Apply to Matron, Westminster Hospital, S.W.1. (2832)

S.R.N. required early May for new nursing home. Would suit active retired Nurse. Able to take charge. Also **S.E.A.N.** for night relief. Full particulars from Matron, Broadfield Nursing Home, Folkestone. Phone. 4505. (2757)

Staff Nurse required for the X-ray Department. Apply to Matron, Westminster Hospital, S.W.1. (2831)

Staff Nurse required within the Group. Apply to Matron, Westminster Hospital, S.W.1. (2833)

Staff Nurse, S.R.N., Ophthalmic Certificate, required in Ophthalmic Department. Apply to Matron, Westminster Hospital, S.W.1. (2605)

STAFFORDSHIRE COUNTY COUNCIL
WELFARE SERVICES COMMITTEE
THISTLEBERRY HOUSE
KEELE ROAD
NEWCASTLE-UNDER-LYME

Applications are invited for the post of **Assistant Matron** at this newly built Home which is about to be opened. The home is on the outskirts of Newcastle-under-Lyme, but is convenient of access and provides accommodation for 50 elderly people of both sexes. The salary will be £540 x £15 (2) x £20 (1)—£590 per annum, from which £120 per annum will be deducted for apartments, board, laundry, etc. An addition of £50 per annum will be payable for an approved nursing qualification.

Previous experience is desirable, but not essential as the Council are prepared to appoint trainee Assistant Matrons who will be assisted to obtain the appropriate qualifications. The main requirements are common-sense and kindliness and applicants who have had previous experience of running a large household, particularly with the care of aged parents, might prove very suitable. The Assistant Matron deputises for the Matron in her absence and undertakes cooking when the Cook is absent.

Applications, quoting the names of two persons from whom references may be obtained, to the County Welfare Officer, The Diglake, Tipping Street, Stafford, as soon as possible after the appearance of this advertisement.

T. H. EVANS,
Clerk of the County Council.
County Buildings,
Stafford. (2731av)

State Registered Nurse required immediately to work in Operating Theatre of busy Medical and Surgical Nursing Home. F.S.S. in force. Apply Matron, The Evelyn Nursing Home, Cambridge. (2510)

An introduction to

SEWAGE TREATMENT

A guide to the methods employed in the purification of waste waters from communities.

It is of particular value to student nurses, schools' Civics classes, and all those interested in the working of local government services.

45 pp., 21 diagrams and photographs.

10/- post free.

(50% discount for bona fide bulk orders from schools, nurses training schools, etc.).

THE INSTITUTE OF SEWAGE PURIFICATION
10 Cromwell Place, South Kensington, S.W.7.

New Nursing Times Reprint

CARE OF THE DYING

by

CICELY SAUNDERS,
M.A., M.B., B.S., S.R.N.

Euthanasia, Control of Pain in Terminal Cancer and Mental Distress in the Dying, are among subjects discussed in this reprint of articles from the *Nursing Times*, published in 1959.

Price 2s. 0d., by post 2s. 2d., from the Manager, *Nursing Times*, St. Martin's Street, London, W.C.2.

Vacancy for a junior **Theatre Sister**—Theatre suite consisting of three Theatres and a staff of three Sisters and trained Nurses. Excellent experience in major surgery. For further particulars and application apply to Matron, Royal Marsden Hospital, Fulham Road, S.W.3. (2707)

Welfare Services Department, Manchester. Applications are invited for the position of **Assistant Matron** at Mayfield House, an establishment providing residential accommodation under Part III of the National Assistance Act, 1948. Fully residential in comfortable living accommodation.

Salary £810 x £35—£915 per annum, less residential charge of £180 per annum. Recognised nursing qualification essential and will qualify for additional remuneration of £30 per annum.

Full particulars and application forms from Chief Welfare Officer, P.O. Box 488, Town Hall, Manchester, 2. (2726av)

Windsor District: Permanent **Night Nurse,** resident or non-resident, required at Home for elderly professional people. Apply Miss Bennett, Ridgemead House, Englefield Green, Nr. Egham, Surrey. Tel.: Egham 3463. (2597)

Wise and sympathetic **Matron** (S.C.M.) required for Mother and Baby Home (moral welfare). Resident. Whitley scale (12-19 beds). S/A scheme. Write fully, Hon. Secretary, 54 The Ridgway, Wimbledon, S.W.19. (2554)

MIDWIFERY

UNITED MANCHESTER HOSPITALS
ST. MARY'S HOSPITAL, MANCHESTER
Midwifery Training School

Vacancies exist for **Pupil Midwives** in preparation for the first period examination of the Central Midwives' Board. Qualified Sister Tutors are responsible for the supervision of training.

Modified block system and study day in progress during six months' training. Salary and conditions of service in accordance with the Whitley Council recommendations.

For further particulars and date of vacancies apply to the Matron. (14)

UNITED BIRMINGHAM HOSPITALS
BIRMINGHAM MATERNITY HOSPITAL
LOVEDAY STREET, BIRMINGHAM, 4

Pupils prepared for Part I Examination of the Central Midwives' Board. Vacancies for State Registered Nurses in February, May, August and November.

Applications to Matron. (91)

AIRTHREY CASTLE MATERNITY HOSPITAL, BRIDGE OF ALLAN
PUPIL MIDWIVES

There are vacancies in the above hospital for State Registered Nurses who wish to take Part I of the C.M.B. Examination. Courses begin 1st June, 1st September, 1st December, 1st March. For training the hospital is in affiliation with Stirling Royal Infirmary and Part II of the course can be arranged.

Whitley scale of salary.

Apply to Matron. (x55)

SITUATIONS VACANT

KINGSTON HOSPITAL
WOLVERTON AVENUE
KINGSTON-UPON-THAMES

Operating Theatre Attendants and **Porters** required. Good rate of pay for 42 hour week.

Apply to Matron. (2819)

THE UNITED LEEDS HOSPITALS
THE MATERNITY HOSPITAL at LEEDS
HYDE TERRACE, LEEDS, 2
Associated with the University of Leeds

PUPIL MIDWIVES

Pupil Midwives prepared for Part 1 Examination o the Central Midwives Board.

Obstetric and Paediatric Lectures given by members of University Teaching Staff.

Coaching by qualified Sister Tutors.

Vacancies occur for State Registered Nurses on the 15th July and October, 1961, and 15th January and April, 1962.

State Enrolled Assistant Nurses, twelve months' training, 28th March, 1962. Candidates may be non-resident if desired.

For application form and illustrated brochure write to Matron. (2267)

Chesterfield Hospital Management Committee
SCARSDALE HOSPITAL, CHESTERFIELD

Pupil Midwives required for second part midwifery training in schools commencing 1st June, 1st September and 1st December, 1961.

Pupils may be non-resident for first three months, but residence in the nurses' home is compulsory during domiciliary training.

Candidates must be in possession of Part I Midwifery Certificate.

For further information please apply the Matron, to whom applications for training should be submitted. (2612)

The United Sheffield Hospitals
JESSOP HOSPITAL FOR WOMEN, SHEFFIELD, 3

Pupil Midwives prepared for Part I Examination of Central Midwives' Board. For illustrated brochure and further information, apply to Matron. (2801)

Resident or non-resident **Cook** required in May for nurses' home. Staff 20-25, 40 hour week. Wages according to experience.

Apply Superintendent, Nurses' Home, Halsmere Road, Camberwell, S.E.5. (2648)

Resident **Maids**—two required.

Apply Matron, Uxbridge Country Hospital, The Drive, Ickenham, Uxbridge, Middlesex. (2689)

SCHOOL APPOINTMENTS

Full particulars of vacant posts for **Matrons, Housekeepers, Cooks, etc.** in recommended schools can be obtained from

TRUMAN AND KNIGHTLEY LTD
Scholastic Agents. Licenced L.C.C.
No charge to Candidates
Telephone: HUNter 0931
Founded 1901
91-93 BAKER STREET, LONDON, W.1. (18)

Required immediately, resident **House-Parlour Maid** in home for elderly gentlefolk. Good conditions and comfortable single room.

Apply Matron, Wallingford Castle, Berkshire. (2441)

Cook required for Country Nursing Home. Wages £7 per week and all found. Box 1936, Nursing Times, St. Martin's Street, London, W.C.2. (1936)

ROYAL BERKSHIRE HOSPITAL
READING, BERKS.

Assistant Domestic Supervisor—Resident. Excellent training experience. Salary £7.13.3., plus 15/- in lieu of overtime and other responsibilities attached to post, per week, less £2.11.2. for board and lodging.

Apply Matron. (2568)

CITY HOSPITAL
HUCKNALL ROAD, NOTTINGHAM

Applications are invited for the post of resident female **Kitchen and Dining Room Superintendent** for the Nurses' Home.

The person appointed will be responsible for menu planning, ordering of provisions and supervision of staff in kitchen and dining rooms feeding 250 resident staff.

Salary according to scale. 42 hour week.

The Nurses' Home is located in spacious grounds and excellent quarters are provided.

Applications, stating age, experience, together with copies of two recent testimonials (or names of two referees), should be sent to Matron immediately. (2721)

ST. PETER'S HOSPITAL
CHERTSEY, SURREY

Applications are invited for the post of **Matron's Maid.** This is an attractive post, resident or non-resident. Knowledge of cooking required. Basic wage from £6.17.3. per 44 hour week.

Apply to Matron. (1346)

SHIPPING

PASSAGES TO U.S.A. AND CANADA

1st Class accommodation: from £55 on a new transatlantic freighter service. Voyages also to Spain, Portugal, Med., etc.

Brochure from local agents or **V. BOWERMAN SHIPPING LTD.** (*Gen. Pass. Agents, British Car Carriers Ltd.*), **28 ELY PLACE, E.C.1**

Tel.: HOL 1887. (x1000)

HOLIDAY ACCOMMODATION

THE EDITH CAVELL HOMES OF R FOR NURSES

Practising Nurses wishing a restful h should visit our Windermere Home heart of the Lake District, fees 1 weekly, or Haslemere, amid lovely woo moorlands, fees 3 gns. weekly.

Applications to the Secretary, The Cavell Homes, 21 Cavendish Square, L W.1.

"The Spinning Wheel", old-world c house, Barham, near Canterbury, Kent. holidays amidst country peace and wonderful air and scenery. Brochure, Jones family. "With gentle greetings"

Perranporth/Newquay, Cornwall, four and six berth Chalets and Caravan side sea. Most dates vacant. Fowle leigh, Devon.

FOR SALE

New Austin Cars. Reduced hire p and insurance rates to members of Profession. Seven, A.40 and A.55 from £108 1s. 4d. down, 36 monthly ments £14 4s. 7d. Also Morris Mi Mini-Minor Saloons. Free brochures. **House,** Highfield, London, N.W.11.

Kent. Country town. Long est nursing home for aged. Excellent p Held on long lease at low rental. equipped and furnished. Ideal for tw ing sister friends. Goodwill, conten £3,250—**Peter V. Head, F.A.I., 55 Street, Faversham, Kent.**

Royal Tunbridge Wells. Private Registered Nursing Home for sale concern. With lucrative connection tached brick and tile residence. Ni two baths; two rec.; cloak; labor kitchen with "Aga" and "Agamatic boxrooms. Garage and attractive Price required—£6,500 for the freeh tents, goodwill and equipment. **Co Colyer, Tunbridge Wells (996), Ken**

PERSONAL

FRIENDLY FOLK ASSOCIATI quay (Est. 1943). Hobby Exchange Lovers, Stamps, Photography, Vi Tape-sponding, Pen-Friends (100 co

MISCELLANEOUS

National Adoption Society. R under the Adoption of Children (Re Act, 1949, arranges for the legal a babies, 47a Manchester Street, Lond

'NURSING TIMES' ORDER FORM

SUBSCRIPTION RATES (POSTAGE PAID TO ANY PART OF THE WORLD):

NON-MEMBERS			COLLEGE MEMBERS		
Inland—12 months	£1 17s. 0d.	*Overseas*—12 months	£2 0s. 0d.	*Inland*—12 months	£1 10s. 6d.
6 months	18s. 6d.	6 months	£1 0s. 0d.	6 months	15s. 3d.
3 months	9s. 3d.	3 months	10s. 0d.	3 months	7s. 8d.
				Overseas—12 months	£1 13s. 6d.
				6 months	16s. 9d.
				3 months	8s. 6d.

To Messrs. Macmillan & Co. Ltd.,
St. Martin's Street, London, W.C.2

Please send me the NURSING TIMES for.....months, for which I enclose*..... Postal Order / Cheque

Name .....
(In block letters, please)

Address .....

.....

Royal College of Nursing membership number.....
(Unnecessary if a renewal subscription)

Date.....19...

* Postal Orders, Money Orders, and Cheques should be made payable to Macmillan & Co. Ltd. Payment from abroad should be made by Money Order or Cheque payable at a London Bank. Change of Address: Subscribers are requested to give notice of change in address by TUESDAY morning.

"Nursing Times" Editorial and Publishing Offices, MACMILLAN & CO. LTD., ST. MARTIN'S STREET, LONDON, W.C.2. Telegrams: Publish, Lesquare, London. Tel. Editorial—WHItehall 4757; Advertisements—WHItehall 8831. Subscription rates: twelve months: inland £1 17s.; abroad £2. Special rates for College members (including of Associations affiliated to the College): twelve months: inland £1 10s. 6d.; abroad £1 13s. 6d. Single copies 9d. each post paid. Self-binder to hold 26 issues, 12s. 6d.
Printed in Great Britain by E. T. HERON & CO. LTD., of Tottenham Street, London, W.1. April 28, 1961.

The most efficient antiseptic solution

–used in hospitals throughout the country

Savlon Liquid Antiseptic has unparalleled activity against bacteria. It contains the bacteriologist's best antiseptic together with the surgeon's best detergent. Savlon can play a most important role in preventing the spread of infection. It is the ideal antiseptic for use in midwifery, for first aid, in the home and for personal hygiene. Available in bottles of 6fl. oz. & 12fl. oz. Literature and further information available on request.

For security, use **Savlon** ICI

LIQUID ANTISEPTIC

Also available to hospitals as Savlon Hospital Concentrate (a 5 X concentrate), Purchase Tax free.

IMPERIAL CHEMICAL INDUSTRIES LIMITED PHARMACEUTICALS DIVISION
WILMSLOW CHESHIRE

Ph.99

For all infants needing a low-fat* feed... Wilts Regal 'Half-Cream' Evaporated Milk the only milk of its kind

Butterfat	4.65%
Casein	7.5%
Lactalbumin and Lactoglobulin	1.2%
Lactose	12.0%
Total Solids	27.65%
Solids not fat	23.0%
Vitamin D,	40 I.U. per fluid oz.

This milk, specially formulated to meet the specific demands of premature, marasmic or other babies unable to tolerate a full-cream feed, has all the well-established advantages of evaporated milk for infant feeding—complete sterility, digestibility, accuracy and ease of mixing.

* *invaluable, too, for all adult "reduced fat" diets.*

Further information on request from

WILTS UNITED DAIRIES LTD · *(Nutrition Department)* · TROWBRIDGE · WILTS · *A Unigate Company*

Patients react unpredictably to most sedatives, especially bromides and barbiturates, which often cause excitation and confusional states that may become worse as the drugs build up in the system.

Welldorm, a reliable sedative and hypnotic, is safe for everybody, old and young alike. Two ten-grain tablets are usually enough to give a night of sound, natural sleep, leaving the patient alert in the morning. Welldorm is rapidly cleared from the body, so it has no delayed or cumulative effects.

SAFE
for the patient in need of sleep

WELLDORM

dichloralphenazone, SNP

"*. . . dichloralphenazone may be justly described as the sedative of choice in hospital or home.*" Med. World (1958), 88:518

10 grain tablets: packs of 10, 25 & 250
Elixir (2½ grains per teaspoonful): bottles of 4 fluid ounces

SNP

Smith & Nephew *Pharmaceuticals* Limited
WELWYN GARDEN CITY · HERTFORDSHIRE

Cover iv

hat